

TECHNICAL MANUAL

**DIRECT SUPPORT AND
GENERAL SUPPORT MAINTENANCE
REPAIR PARTS AND SPECIAL TOOLS LIST
(INCLUDING DEPOT MAINTENANCE REPAIR PARTS)**

ENGINE W/CONTAINER:

**MODEL 5063-5299 (2815-00-124-5390)
(2815-01-295-7458)**

MODEL 5063-5392 (2815-01-246-0903)

MODEL 5063-5393 (2815-01-248-7644)

MODEL 5063-5395 (2815-01-031-6154)

MODEL 5063-5398 (2815-00-909-5949)

MODEL 5063-539F (2815-01-316-6617)

MODEL 5063-539L (2815-01-412-2715)

DISTRIBUTION STATEMENTS Approved for public release. Distribution is unlimited.

This manual supersedes TM 9-2815-205-34P, dated 21 August, 1992, including all changes .

HEADQUARTERS, DEPARTMENT OF THE ARMY

24 AUGUST 1995

TECHNICAL MANUAL

No. 9-2815-205-34P

HEADQUARTERS
DEPARTMENT OF THE ARMY
Washington, D.C., 24 AUGUST 1995

DIRECT SUPPORT AND GENERAL SUPPORT MAINTENANCE
REPAIR PARTS AND SPECIAL TOOLS LIST
(INCLUDING DEPOT MAINTENANCE REPAIR PARTS)
FOR

ENGINE WITH CONTAINER

- MODEL 5063-5299 NSN 2815-00-124-5390
NSN 2815-01-295-7458
- MODEL 5062-5392 NSN 2815-01-246-0903
- MODEL 5063-5393 NSN 2815-01-248-7644
- MODEL 5063-5395 NSN 2815-01-031-6154
- MODEL 5063-5398 NSN 2815-00-909-5949
- MODEL 5063-539F NSN 2815-01-316-6617
- MODEL 5063-539L NSN 2815-01-412-2715

CURRENT AS OF 5 April 1995

REPORTING OF ERRORS AND RECOMMENDING IMPROVEMENTS

You can help improve this manual by calling attention to errors and by recommending improvements and stating your reasons for the recommendations. Mail your letter or DA Form 2020 (Recommended Changes to Publications and Blank Forms, or OA Form 2028-2 located in the back of this manual directly to: Commander, U.S. Army Tank-automotive and Armaments Command, ATTN: AMSTA-IM-MMAA, Warren, MI 48397-5000. A reply will be furnished to you.

You may also provide DA Form 202812028-2 information to TACOM via E-mail or datatax. Our fax number is DSN 786-6323. Our E-mail address is: amsta-mmaa@cc.tacom.army.mil

DISTRIBUTION STATEMENT: Approved for public release. Distribution is unlimited.

TABLE OF CONTENTS

			PAGE	ILLUS/ FIGURE
SECTION	I	INTRODUCTION	1	
SECTION	II	REPAIR PARTS LIST	1-1	
GROUP	01	ENGINE	1-1	
		0100 ENGINE ASSEMBLY	1-1	
		ENGINE AND CONTAINER ASSEMBLY.....	1-1	1

*This manual supersedes TM 9-2815-205-34P, dated 21 August 1992, including all changes.

TABLE OF CONTENTS (CONTINUED)

	PAGE	ILLUS/ FIGURE
0101	CRANKCASE, BLOCK, CYLINDER HEAD..... 2-1	
	CYLINDER BLOCK ASSEMBLY, END PLATE, AND RELATED PARTS (CAST IRON BLOCK) 2-1	2
	CYLINDER BLOCK ASSEMBLY, END PLATE, AND RELATED PARTS (ALUMINUM BLOCK) 3-1	3
	AIR BOX DRAIN AND RELATED PARTS 4-1	4
	ENGINE FRONT SUPPORT (TRUNNION) 5-1	5
	CYLINDER HEAD ASSEMBLY AND LIFTING BRACKETS..... 6-1	6
0102	CRANKSHAFT 7-1	
	CRANKSHAFT, MAIN BEARINGS, AND TIMING GEAR..... 7-1	7
0103	FLYWHEEL ASSEMBLY..... 8-1	
	DRIVE PLATE, FLYWHEEL, AND HOUSING 8-1	8
0104	PISTONS, CONNECTING RODS..... 9-1	
	PISTON AND ROD ASSEMBLY (TRUNK TYPE) WITH LINER..... 9-1	9
	PISTON AND ROD ASSEMBLY (CROSSHEAD TYPE) WITH LINER 10-1	10
0105	VALVES, CAMSHAFTS, TIMING SYSTEM..... 11-1	
	ROCKER ARM COVERS (MODELS 5063-5299 AND 5063-5398) 11-1	11
	ROCKER ARM COVERS (MODELS 5063-5392, 5063-5393, 5063-539F, AND 5063-539L) 12-1	12
	ROCKER ARM COVERS (MODEL 5063-5395) 13-1	13
	CAMSHAFTS, IDLER GEAR, AND BALANCE GEARS 14-1	14
	ROCKER ARM ASSEMBLIES, VALVES, AND CAM FOLLOWERS..... 15-1	15
	UPPER FRONT COVER..... 16-1	16
0106	ENGINE LUBRICATION SYSTEM 17-1	
	OIL COOLER ASSEMBLY (MODEL 5063-5299)..... 17-1	17
	OIL COOLER ASSEMBLY (MODEL 5063-5392)..... 18-1	18
	OIL COOLER ASSEMBLY (MODELS 5063-5393 AND 5063-539L) 19-1	19
	OIL COOLER ASSEMBLY (MODELS 5063-5395, 5063-5398, AND 5063-539F) 20-1	20
	OIL INLET PIPE, SCREEN, AND SUPPORTS..... 21-1	21
	OIL PAN AND OIL GAGE ASSEMBLY 22-1	22
	OIL FILTER ASSEMBLY AND ADAPTER (MODELS 5063-5299 AND 5063-5398)..... 23-1	23
	OIL FILTER ASSEMBLY, ADAPTER, AND RELATED PARTS (MODEL 5063-5392) 24-1	24
	OIL FILTER ASSEMBLY, ADAPTER, AND RELATED PARTS (MODELS 5063-5393 AND 5063-539L) 25-1	25
	OIL FILTER ASSEMBLY, ADAPTER, AND RELATED PARTS (MODELS 5063-5395 AND 5063-539F) 26-1	26
	LOWER FRONT COVER, OIL PRESSURE REGULATOR, AND OIL PUMP ASSEMBLY 27-1	27
0108	MANIFOLDS 28-1	
	EXHAUST MANIFOLD..... 28-1	28

TABLE OF CONTENTS (CONTINUED)

	PAGE	ILLUS/ FIGURE
0109	ACCESSORY DRIVING MECHANISMS 29-1	
	TACHOMETER DRIVE ASSEMBLY..... 29-1	29
	HYDRAULIC PUMP DRIVE (MODEL 5063-5393)..... 30-1	30
GROUP 03	FUEL SYSTEM 31-1	
0301	CARBURETOR FUEL INJECTOR..... 31-1	
	FUEL INJECTOR ASSEMBLY AND RELATED PARTS 31-1	31
0302	FUEL PUMPS 32-1	
	FUEL PUMP ASSEMBLY AND DRIVE..... 32-1	32
	FUEL LINES AND FITTINGS (MODEL 5063-5299) 33-1	33
	FUEL LINES AND FITTINGS (MODEL 5063-5392) 34-1	34
	FUEL LINES AND FITTINGS (MODELS 5063-5393 AND 5063-539L) 35-1	35
	FUEL LINES AND FITTINGS (MODELS 5063-5395 AND 5063-539F) 36-1	36
	FUEL LINES AND FITTINGS (MODEL 5063-5398) 37-1	37
0305	SUPERCHARGER, BLOWER, TURBOCHARGER, OR ALTITUDE COMPENSATOR..... 38-1	
	BLOWER ASSEMBLY 38-1	38
	TURBOCHARGER AND RELATED PARTS (MODEL 5063-5392) 39-1	39
	TURBOCHARGER AND RELATED PARTS (MODELS 5063-5393 AND 5063-539L)..... 40-1	40
	TURBOCHARGER (MODELS 5063-5392, 5063-5393 AND 5063-539L - EXPLODED VIEW) 41-1	41
	TURBOCHARGER AND RELATED PARTS (MODELS 5063-5395, 5063-5398, AND 5063-539F) 42-1	42
	TURBOCHARGER (MODELS 5063-5395, 5063-5398, AND 5063-539F - EXPLODED VIEW) 43-1	43
	TURBOCHARGER (MODEL 5063-5398) - EXPLODED VIEW 44-1	44
	BLOWER DRIVE GEAR AND RELATED PARTS 45-1	45
	AIR INLET HOUSING AND RELATED PARTS 46-1	46
0308	ENGINE SPEED GOVERNOR AND CONTROLS..... 47-1	
	GOVERNOR AND COVER ASSEMBLY..... 47-1	47
	GOVERNOR HOUSING ASSEMBLY AND COMPONENTS..... 48-1	48
	GOVERNOR SHAFT AND LOWER BEARING 49-1	49
	GOVERNOR HIGH SPEED SPRING PACK AND RELATED PARTS..... 50-1	50
	FUEL INJECTOR CONTROL TUBES AND LINKAGE 51-1	51
	THROTTLE DELAY, CHECK VALVE, AND LINKAGE (MODELS 5063-5392, 5063-5393, 5063-5395, 5063-5398, 5063-539F, AND 5063-539L)..... 52-1	52
0309	FUEL FILTERS 53-1	
	FUEL FILTER AND STRAINER ASSEMBLIES (MODELS 5063-5299, 5063-5392, 5063-5395, 5063-5398, AND 5063-539F) 53-1	53
	FUEL FILTER AND STRAINER ASSEMBLIES (MODELS 5063-5393 AND 5063-539L)..... 54-1	54

TABLE OF CONTENTS

	PAGE	ILLUS FIG
0311-ENGINE STARTING AIDS.....	55-1	
AIR BOX HEATER RELATED PARTS (5063-5299, 5063-5395, 5063-5398, AND 5063-539F)	55-1	55
AIR BOX HEATER RELATED PARTS (5063-5392).....	56-1	56
AIR BOX HEATER RELATED PARTS (5063-5393).....	57-1	57
GLOW PLUG CONTROLLER AND RELATED PARTS (5063-539L).....	58-1	58
AIR BOX HEATER ASSEMBLY - EXPLODED VIEW.....	59-1	59
AIR PUMP IGNITION COIL AND RELATED PARTS	60-1	60
 GROUP 05		
COOLING SYSTEM		
0503-WATER MANIFOLD, HEADERS, THERMOSTATS AND HOUSING GASKET	61-1	
THERMOSTAT, HOUSING, LINES, AND FITTINGS (5063-5299, 5063-5392, 5063-5395, 5063-5398, AND 5063-539F).....	61-1	61
THERMOSTAT, HOUSING, LINES, AND FITTINGS (5063-5393)	62-1	62
0504-WATER PUMPS	63-1	
COOLER PUMP ASSEMBLY, IDLER PULLEY AND BELTSET	63-1	63
 GROUP 06		
ELECTRICAL SYSTEM		
0603-STARTING MOTOR	64-1	
STARTER AND MOUNTING HARDWARE	64-1	64
 GROUP 33		
SPECIAL PURPOSE KITS		
3301-REUSEABLE SHIPPING CONTAINERS.....	65-1	
SHIPPING AND STORAGE CONTAINER ASSEMBLY (5063-5299, 5063-5392, 5063-5393, AND 5063-539L).....	65-1	65
SHIPPING AND STORAGE CONTAINER ASSEMBLY (5063-5299)	66-1	66
SHIPPING AND STORAGE CONTAINER ASSEMBLY (5063-5395, 5063-5398, 5063-539F).....	67-1	67
 GROUP 94		
REPAIR KITS		
9401-REPAIR KITS.....	KIT-1	
KIT	KIT-1	KIT
 GROUP 95		
GENERAL USE STANDARDIZED PARTS		
9501-BULK MATERIEL.....	BULK-1	
BULK	BULK-1	BULK

TABLE OF CONTENTS

	PAGE	ILLUS FIG
SECTION III. SPECIAL TOOLS LIST		
GROUP 06		
TOOLS AND TEST EQUIPMENT		
2604-SPECIAL TOOLS.....	68-1	
SPECIAL TOOLS EQUIPMENT (ORGANIZATIONAL SUPPORT TOOLS).....	68-1	68
SPECIAL TOOLS EQUIPMENT (DIRECT SUPPORT TOOLS).....	69-1	69
SPECIAL TOOLS EQUIPMENT (DIRECT SUPPORT TOOLS).....	70-1	70
SPECIAL TOOLS EQUIPMENT (GENERAL SUPPORT TOOLS).....	71-1	71
SPECIAL TOOLS EQUIPMENT (GENERAL SUPPORT TOOLS).....	72-1	72
SPECIAL TOOLS EQUIPMENT (GENERAL SUPPORT TOOLS).....	73-1	73
SPECIAL TOOLS EQUIPMENT (GENERAL SUPPORT TOOLS).....	74-1	74
SPECIAL TOOLS EQUIPMENT (GENERAL SUPPORT TOOLS).....	75-1	75
SPECIAL TOOLS EQUIPMENT (GENERAL SUPPORT TOOLS).....	76-1	76
SPECIAL TOOLS EQUIPMENT (GENERAL SUPPORT TOOLS).....	77-1	77
SECTION III. CROSS REFERENCE INDEXES		
NATIONAL STOCK NUMBER INDEX		I-1
PART NUMBER INDEX		I-21
FIGURE AND ITEM INDEX		I-61

**DIRECT SUPPORT AND GENERAL SUPPORT MAINTENANCE
REPAIR PARTS AND SPECIAL TOOLS LIST**

SECTION I. INTRODUCTION

1. Scope.

This RPSTL lists and authorizes spares and repair parts; special tools; special test, measurement, and other diagnostic equipment (TMDE); and other special support equipment required for performance of Direct Support and General Support Maintenance of the Engine w/Container (Models 5063-5299, 5063-5392, 5063-5393, 5063-5395, 5063-5398, 5063-539F, and 5063-539L). It authorizes the requisitioning, issue, and disposition of spares, repair parts, and special tools as indicated by the source, maintenance, and recoverability (SMR) codes.

2. General.

In addition to Section I. Introduction, this Repair Parts and Special Tools List is divided into the following sections:

a. *Section II. Repair Parts List.* A list of spares and repair parts authorized by this RPSTL for use in the performance of maintenance. The list also includes parts which must be removed for replacement of the authorized parts. Parts lists are composed of functional groups in ascending alphanumeric sequence, with the parts in each group listed in ascending figure and item number sequence. Bulk material is listed in item name sequence. Repair kits are listed separately in their own functional group within Section II. Repair parts for repairable special tools are also listed in the section. Items listed are shown on the associated illustration (s)/figure(s).

b. *Section III. Special Tools List.* A list of special tools, special TMDE, and other special support equipment authorized by this RPSTL (as indicated by Basis of Issue (BOI) information in DESCRIPTION AND USABLE ON CODE (UOC) column) for the performance of maintenance.

c. *Cross-reference Indexes.* A list, in National Item Identification Number (NIIN) sequence, of all National Stock Numbers (NSN) appearing in the listing, followed by a list in alphanumeric sequence of all part numbers appearing in the listings. National stock numbers and part numbers are cross-referenced to each illustration figure and item number appearance. The figure and item number index lists figure and item numbers in alphanumeric sequence and cross-references NSN, CAGE, and part numbers.

3. Explanation of Columns (Sections II and III).

a. *ITEM NO. (Column (1)).* Indicates the number used to identify items called out in the illustration.

b. *SMR CODE (Column (2)).* The Source, Maintenance and Recoverability (SMR) code is a 5-position code containing supply/requisitioning information, maintenance category authorization criteria, and disposition instructions, as shown in the following breakout:

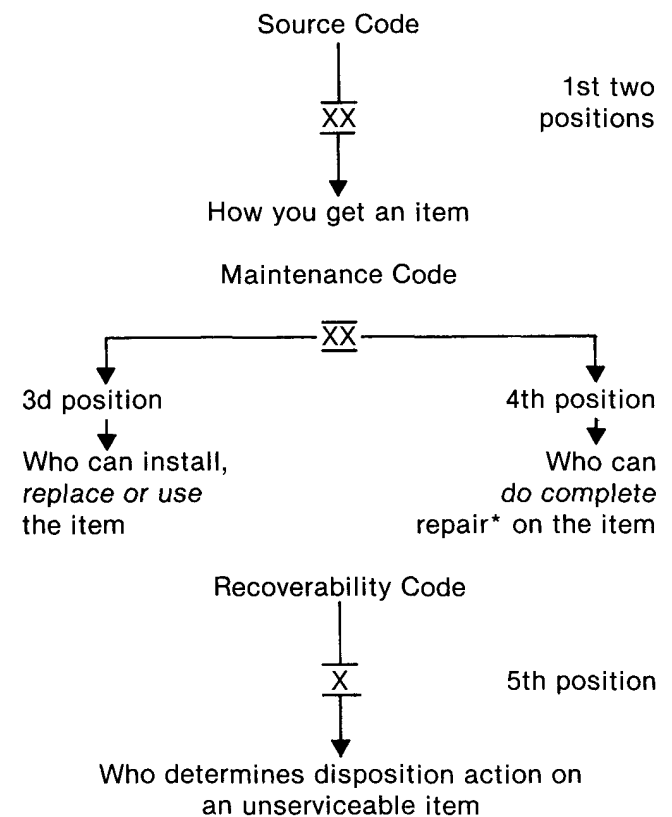

* *Complete Repair:* Maintenance capacity, capability, and authority to perform all corrective maintenance tasks of the "Repair" function in a use/user environment in order to restore serviceability to a failed item.

(1) Source Code. The source code tells you how to get an item needed for maintenance, repair, or overhaul of an end item/equipment. Explanations of source codes follows:

<u>Code</u>	<u>Application/Explanation</u>
PA	Stocked items: use the applicable NSN to request/requisition items with these source codes. They are authorized to the category indicated by the code entered in the 3rd position of the SMR code.
PB	
PC	
PD	
PE	
PF	
PG	
	**NOTE. Items coded PC are subject to deterioration.
KD	Items with these codes are not to be requested/requisitioned individually. They are part of a kit which is authorized to the maintenance category indicated in the 3 rd position of the SMR code. The complete kit must be requisitioned and applied.
KF	
KB	
MO-(Made at UM/AVUM Level)	Items with these codes are not to be requested/requisitioned individually. They must be made from bulk material which is identified by the part number in the DESCRIPTION AND USABLE ON CODE (UOC) column and listed in the Bulk Material group of the repair parts list in this RPSTL. If the item is authorized to you by the 3rd position code of the SMR code, but the source code indicates it is made at a higher level, order the item from the higher level of maintenance.
MF-(Made at DS/AVUM Level)	
MH-(Made at GS Level)	
ML-(Made at Specialized Repair Act (SRA))	
MD-(Made at Depot)	
AO-(Assembled by UM/AVUM Level)	Items with these codes are not to be requested/requisitioned individually. The parts that make up the assembled item must be requisitioned or fabricated and assembled at the level of maintenance indicated by the source code. If the 3rd position code of the SMR code authorizes you to replace the item, but the source code indicates the item is assembled at a higher level, order the item from the higher level of maintenance.
AF-(Assembled by DS/AVUM Levels)	
AH-(Assembled by GS Category)	
AL-(Assembled by SRA)	
AD-(Assembled by Depots)	
XA-	Do not requisition an "XA" coded item. Order its next higher assembly (Also, refer to the NOTE below.)

<u>Code</u>	<u>Application/Explanation</u>
XB-	If an "XB" item is not available from salvage, order it using the CAGE and part number given.
XC-	Installation drawing, diagram, instruction sheet, field service drawing, that is identified by the manufacturer's part number.
XD-	Item is not stocked. Order an "XD" -coded item through normal supply channels using the CAGE and part number given, if no NSN is available.

NOTE: Cannibalization or controlled exchange, when authorized, may be used as source of supply for items with the above source codes, except for those source coded "XA" or those aircraft support items restricted by requirements of AR 700-42.

(2) Maintenance Code. Maintenance codes tell you the level(s) of maintenance authorized to USE and REPAIR support items. The maintenance codes are entered in the third and fourth positions of the SMR Code as follows:

(a) The maintenance code entered in the third position tells you the lowest maintenance level authorized to remove, replace, and use an item. The maintenance code entered in the third position will indicate authorization to one of the following levels of maintenance.

<u>Code</u>	<u>Application/Explanation</u>
C-	Crew or operator maintenance done within unit maintenance or aviation unit maintenance.
O-	Unit maintenance or aviation unit category can remove, replace, and use the item.
F-	Direct support or aviation intermediate level can remove, replace, and use the item.
H-	General support level can remove, replace, and use the item.
L-	Specialized repair activity can remove, replace, and use the item.
D-	Depot level can remove, replace, and use the item.

(b) The maintenance code entered in the fourth position tells whether or not the Item is to be repaired and identifies the lowest maintenance level with the capability to do complete repair (i.e., perform all authorized repair functions.) (NOTE: Some limited repair may be done on the item at a lower level of maintenance, if authorized by the Maintenance Allocation Chart (MAC) and SMR codes.) This position will contain one of the following maintenance codes:

<u>Code</u>	<u>Application/Explanation</u>
O-	Unit maintenance or Aviation unit is the lowest level that can do complete repair of the item
F-	Direct support or aviation Intermediate is the lowest level that can do complete repair of the item.
H-	General support is the lowest level that can do complete repair of the Item.
L-	Specialized repair activity is the lowest level that can do complete repair of the item.
D-	Depot is the lowest level that can do complete repair of the item.
Z-	Nonreparable. No repair is authorized
B-	No repair is authorized. (No parts or special tools are authorized for the maintenance of a "B" coded Item). However, the item may be reconditioned by adjusting, lubrication, etc, at the user level.

(3) Recoverability Code. Recoverability codes are assigned to items to indicate the disposition action on unserviceable items. The recoverability code is entered in the fifth position of the SMR Code as follows:

<u>Code</u>	<u>Application/Explanation</u>
Z-	Nonreparable item. When unserviceable, condemn and dispose of the item at the level of maintenance shown in 3d position of the SMR code.
O-	Reparable Item. When uneconomically repairable, condemn and dispose of the item at unit maintenance or aviation unit level.

F-	Reparable item. When uneconomically repairable, condemn and dispose of the item at the direct support or aviation intermediate level.
H-	Reparable item. When uneconomically repairable, condemn and dispose of the item at the general support level
D-	Reparable item. When beyond lower level repair capability, return to depot. Condemnation and disposal of item not authorized below depot level.
L-	Reparable item. Condemnation and disposal of item not authorized below specialized repair activity (SRA).
A-	Item requires special handling or condemnation procedures because of specific reasons (e.g., precious metal content, high dollar value, critical material, or hazardous material). Refer to appropriate manuals/directives for specific instructions.

c. *CAGEC (Column (3))*. The Commercial And Government Entity (CAGE) Code (C) is a 5digit alphanumeric code which is used to identify the manufacturer, distributor or Government agency, etc., that supplies the item.

d. *PART NUMBER (Column (4))*. Indicates the primary number used by the manufacturer (individual, company, firm, corporation or Government activity), which controls the design and characteristics of the item by means of its engineering drawings, specifications standards and inspection requirements to identify an item or range of items.

NOTE: When you use a NSN to requisition an item, the item you receive may have a different part number from the part ordered.

e. *DESCRIPTION AND USABLE ON CODE (UOC) (Column (5))*. This column includes the following information:

- (1) The Federal item name and, when required, a minimum description to identify the item.
- (2) Physical security classification. Not applicable.
- (3) Items that are included in kits and sets are listed below the name of the kit or set on Figure KIT.

(4) Spare/repair parts that make up and assembled item are listed Immediately following the assembled item line entry.

(5) Part numbers for bulk materials are referenced in this column In the line Item entry for the item to be manufactured/fabricated.

(6) When the item is not used with all serial numbers of the same model, the effective serial numbers are shown on the last line(s) of the description (before UOC). Not applicable.

(7) The usable on code. when applicable (see paragraph 5, Special Information).

(8) In the Special Tools List section. the basis of issue (BOI) appears as the last line(s) In the entry for each special tool, special TMDE and other special support equipment When density of equipments supported exceeds density spread Indicated In the basis of issue, the total authorization Is increased proportionately.

(9) The statement "END OF FIGURE" appears just below the last Item description In Column 5 for a given figure in both Section II and Section III.

f. QTY (Column (6)). The QTY (quantity per figure column) indicates the quantity of the item used in the breakout shown on the Illustration figure, which is prepared for a functional group, subfunctional group or an assembly. A "V" appearing in this column in lieu of a quantity indicates that the quantity is variable and the quantity may vary from application to application.

4. Explanation of Columns (Section IV).

a. *NATIONAL STOCK NUMBER (NSN) INDEX.*

(1) STOCK NUMBER column. This column lists the NSN by National Item Identification number (NIIN) sequence. The NIIN consists of the last nine

NSN

digits of the NSN (i.e. 5305-01-674-1467)

NIIN

When using this column to locate an item. ignore the first 4 digits of the NSN However. the complete NSN should be used when ordering Items by stock number.

(2) FIG. column This column lists the number of the Figure where the Item is identified/located The figures are in numerical order In Section II and Section III.

(3) ITEM column. The item number identifies the item associated with the figure listed in the adjacent FIG. column. This item is also identified by the NSN listed on the same line.

b. *PART NUMBER INDEX.* Part numbers in this index are listed by part number in ascending alphanumeric sequence (i.e., vertical arrangement of letter and number combination which places the first letter or digit of each group in order A through Z, followed by the numbers 0 through 9 and each following letter or digit in like order.)

(1) CAGEC column. The Commercial And Government Entity (CAGE) Code (C) is a 5 digit alphanumeric code used to identify the manufacturer, distributor or Government agency, etc., that supplies the item.

(2) PART NUMBER column. Indicates the primary number used by the manufacturer (individual, firm, corporation or Government activity), which controls the design and characteristics of the item by means of Its engineering drawings, specifications standards, and inspection requirements to identify an Item or range of Items.

(3) STOCK NUMBER column. This column lists the NSN for the associated part number and manufacturer identified In the PART NUMBER and CAGEC columns to the left.

(4) FIG. column. This column lists the number of the figure where the item is identified/located in Section II and III.

(5) ITEM column. The item number is that number assigned to the item as it appears in the figure referenced In the adjacent figure number column.

c. *FIGURE AND ITEM NUMBER INDEX.*

(1) FIG. column. This column lists the number of the figure where the item is identified/located in Section II and III.

(2) ITEM column. The item number is that number assigned to the item as it appears in the figure referenced in the adjacent figure number column.

(3) STOCK NUMBER column. This column lists the NSN for the Item.

(4) CAGEC column. The Commercial And Government Entity (CAGE) Code (C) is a 5 digit alphanumeric code used to identify the manufacturer, distributor or Government agency, etc., that supplies the Item.

(5) PART NUMBER column. Indicates the primary number used by the manufacturer (individual, firm, corporation, or Government activity), which controls the design and characteristics of the item by means of its engineering drawings, specifications standards, and inspection requirements to identify an item or range of items.

5. Special Information.

Use the following subparagraphs as applicable:

a. *USABLE ON CODE.* Usable on code appears in the lower left corner of the Description column heading. Usable on codes are shown as "UOC:" in the Description Column (justified left) on the first line applicable item description/nomenclature. Uncoded items are applicable to all models. Identification of the usable on codes used in the RPSTL are:

<u>Code</u>	<u>Used On</u>
A6V	Model 5063-5299, M113 FOV
B6V	Model 5063-5395, M551A2
C6V	Model 5063-5392, M730A2
D6V	Model 5063-5393, M113A3
E6V	Model 5063-5398, M551NTC
F6V	Model 5063-5299, M113 FOV
G6V	Model 5063-539F, M551
L6V	Model 5063-539L, M113A3

b. *FABRICATION INSTRUCTIONS.* Bulk materiel required to manufacture items are listed in the Bulk Materiel Functional Group of this RPSTL. Part numbers for bulk materiel are also referenced in the description column of the line item entry for the item to be manufactured/fabricated. Detailed fabrication instructions for items source coded to be manufactured or fabricated are found in TM 9-2815-205-34.

c. *ASSEMBLY INSTRUCTION.* Detailed assembly instructions for items source coded to be assembled from component spare/repair parts are found in TM 9-2815-205-34. Items that make up the assembly are listed immediately following the assembly item entry or reference is made to an applicable figure. When no part number is available for a part of an assembly, that part will have a line to the assembly bracket in the illustration.

d. *KITS.* Line item entries for parts kits appear in group 9401 in Section II.

e. *INDEX NUMBERS.* Items which have the word BULK in the figure column will have an index number shown in the item number column. This index number is a cross-reference between the National Stock Number/Part Number Index and the Bulk Materiel list in group 9501 in Section II.

f. ASSOCIATED PUBUCATIONS. The publications listed below pertain to the end item applications and its components:

<u>Publication</u>	<u>Model</u>	<u>Short Title</u>
TM 9-2350-261-Series	5063-5299	Carrier, personnel, full tracked, armored, M113A1/M113A2.
	5063-5299	Carrier, command post, light, tracked, M577A1/M577A2.
	5063-5299	Carrier, mortar, 107mm, self-propelled, M106A1/M106A2.
	5063-5299	Carrier, smoke generator, full tracked, M1059.
	5063-5299	Carrier, mortar, 81mm, self-propelled, M125A1/M125A2.
	5063-5299	Chassis, gun, anti-aircraft artillery, 20mm, self-propelled, M741/M741A1.
TM 9-2350-259-Series	5063-5299	Carrier, tow missile, anti-tank improved, M901A1.
TM 9-2350-266-Series	5063-5299	Vehicle, fire support team, M981.
TM 9-2350-247-Series	5063-5299	Carrier, cargo, full tracked, M548/M548A1 and M1015/M1015A1.
TM 9-1450-485-Series	5063-5299	Carrier, guided missile equipment, M667.
TM 9-1450-585-Series	5063-5299	Carrier, guided missile equipment, M730/M730A1.
TM 9-1450-300-Series	5063-5392	Carrier, guided missile equipment, self-propelled, M730A2.
TM 9-2350-277-Series	5063-5393 5063-539L	Carrier, personnel, full tracked, armored, M113A3.
TM 9-2350-230-Series	5063-5395, 5063-5398, & 5063-539F	Armored, reconnaissance/airborne assault vehicle, full tracked, 152mm, M551A1/M551NTC.

g. ILLUSTRATIONS - ITEM NUMBER. When a part appears once but is called out twice for clarification, the second occurrence will have parenthesis around the item number in the illustration.

6. How to locate Repair Parts.

a. When National Stock Number is Not Known:

(1) **FIRST.** Using the table of contents, determine the assembly group or subassembly group to which the item belongs. This is necessary since the figures are prepared for assembly groups and subassembly groups, and the listings are divided into the same groups.

(2) **SECOND.** Find the figure covering the assembly group or subassembly group to which the item belongs.

(3) **THIRD.** Identify the item on the figure and use the Figure and Item Number Index to find the NSN.

b. When the NSN or Part Number is Known:

(1) **FIRST.** Using the National Stock Number or the Part Number Index, find the pertinent NSN or Part Number. The NSN index is in National Item Identification Number (NIIN) sequence (see 4.a(1)). The part numbers in the Part Number index are listed in ascending alphanumeric sequence (see 4.b). Both indexes cross-reference you to the illustration/figure and the item number of the item for which you are looking.

(2) **SECOND.** Turn to the figure and item number, verify that the item is the one for which you are looking, then locate the item number in the repair parts list for the figure.

7. Abbreviations.

<u>Abbreviations</u>	<u>Explanation</u>
ASSY	Assembly
BLO	Blower
BLK	Block
BRG	Bearing
BRKT	Bracket
CAGE	Commercial and Government Entity
CLR	Cooler
COV	Cover
CYL	Cylinder
FOV	Family of Vehicles
FR	Front
GOV	Governor
GR	Grade
HD	Head
HSG	Housing
INJ	Injector
LBK	Left Bank
LG	Long
LWR	Lower
NSN	National Stock Number
OPT	Optional
OVS	Oversized
P/N	Part Number
PC	Piece
PKG	Package
PSI	Pounds-force per Square Inch
PT	Point
QTY	Quantity
RBK	Right Bank
SAE	Society of Automotive Engineers Standard
STD	Standard
THK	Thick
TURBO	Turbocharger
U/W	Used With
UNC	Unified National Coarse Thread
UNF	Unified National Fine Thread
UNJF	Unified National Fine Controlled Radius Root Thread
UNRC	Unified National Coarse Rounded Root Thread
UPR	Upper
US	Undersized
W/	With
XMSN	Transmission

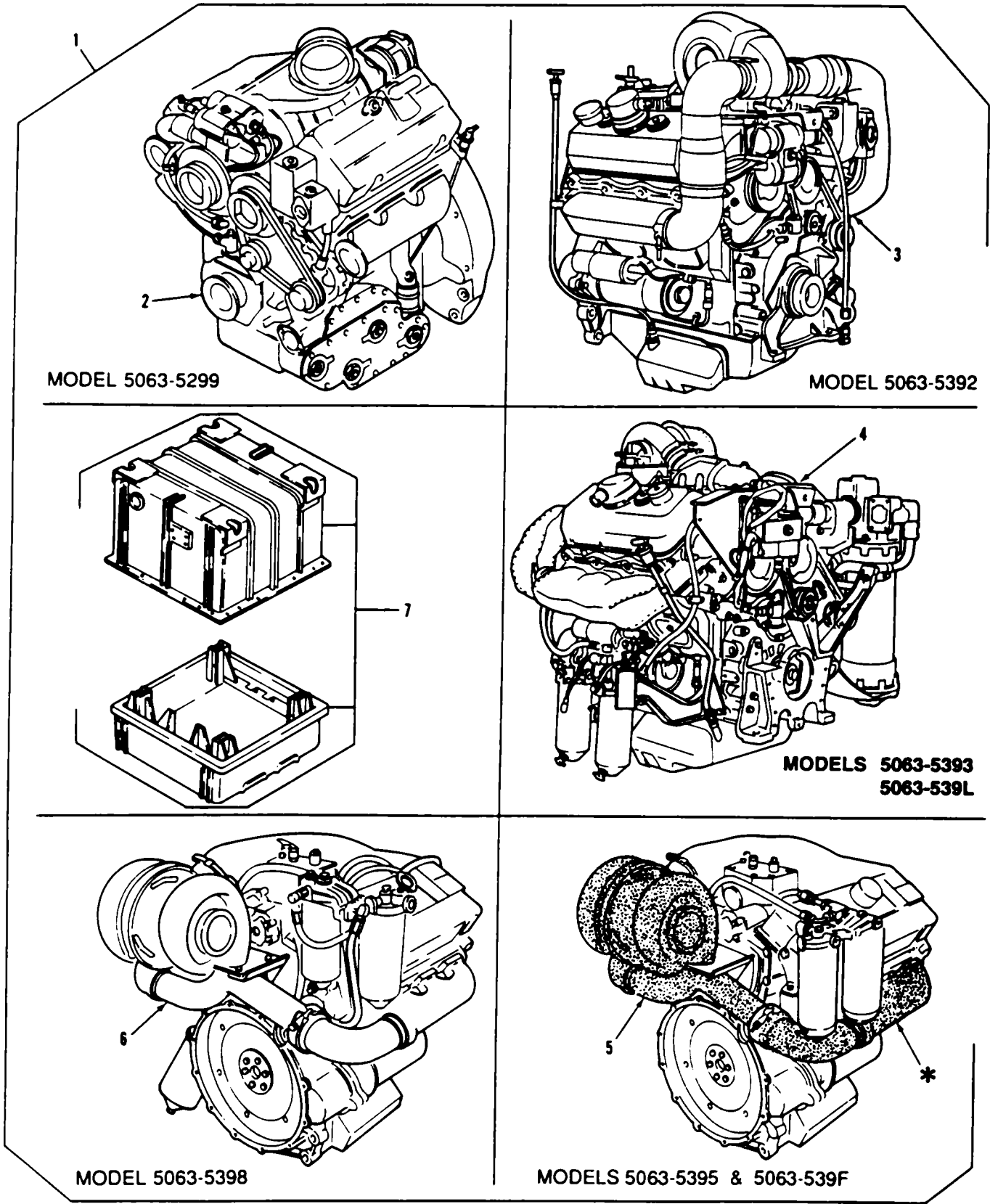

* PATTERNED AREA HAS INSULATION COVERS ON MODEL 5063-539F

Figure 1. Engine and Container Assembly

SECTION II					
(1)	(2)	(3)	(4)	(5)	(6)
ITEM NO	SMR CODE	CAGEC	PART NUMBER	DESCRIPTION AND USABLE ON CODES (UOC)	QTY
GROUP 01: ENGINE					
GROUP 0100: ENGINE ASSEMBLY					
FIG. 1 ENGINE AND CONTAINER ASSEMBLY					
1	PAFHD	19207	5703812	ENGINE,DIESEL ENGINE,W/CONTAINER 5063-5299 UOC:A6V	1
1	PAFHD	19207	5704843	ENGINE AND CONTAIN ENGINE,W/ CONTAINER 5063-5395 UOC:B6V	1
1	PAFHD	19207	5705596	ENGINE,W CONTAINER ENGINE,W/ CONTAINER 5063-5392 UOC:C6V	1
1	PAFHD	19207	5705597	ENGINE,W CONTAINER ENGINE,W/ CONTAINER 5063-5393 UOC:D6V	1
1	PAFHD	19207	5702927	ENGINE AND CONTAIN ENGINE,W/ CONTAINER 5063-5398 UOC:E6V	1
1	PAFHD	19207	57K1000	ENGINE,DIESEL ENGINE,W/CONTAINER 5063-5299 NEW CONTAINER UOC:F6V	1
1	PAFHD	19207	57K1002	ENGINE AND CONTAIN ENGINE,W/ CONTAINER 5063-539F UOC:G6V	1
2	XAFHD	19207	8738127	.ENGINE DIESEL..... UOC:A6V,F6V	1
3	XAFHD	19207	11650200-1	.ENGINE,DIESEL MODEL 5063-5392..... UOC:C6V	1
4	XAFHD	19207	11650249-1	.ENGINE DIESEL..... UOC:D6V	1
5	XAFHD	19207	11669078	.ENGINE,DIESEL..... UOC:B6V	1
5	XAFHD	19207	11650228	.ENGINE,DIESEL..... UOC:G6V	1
6	XAFHD	19207	10947063	.ENGINE,DIESEL..... UOC:E6V	1
7	PAFHH	19207	11678210	.SHIPPING AND STORAG SEE FIGURE 65 FOR COMPONENT PARTS UOC:A6V	1
7	PAFHH	19207	10955141	.SHIPPING AND STORAG SEE FIGURE 66 FOR COMPONENT PARTS UOC:86V,E6V,G6V	1
7	PAFHH	19207	11650202	.CONTAINER SHIPPING UOC:C6V,D6V,F6V,L6V	1
END OF FIGURE					

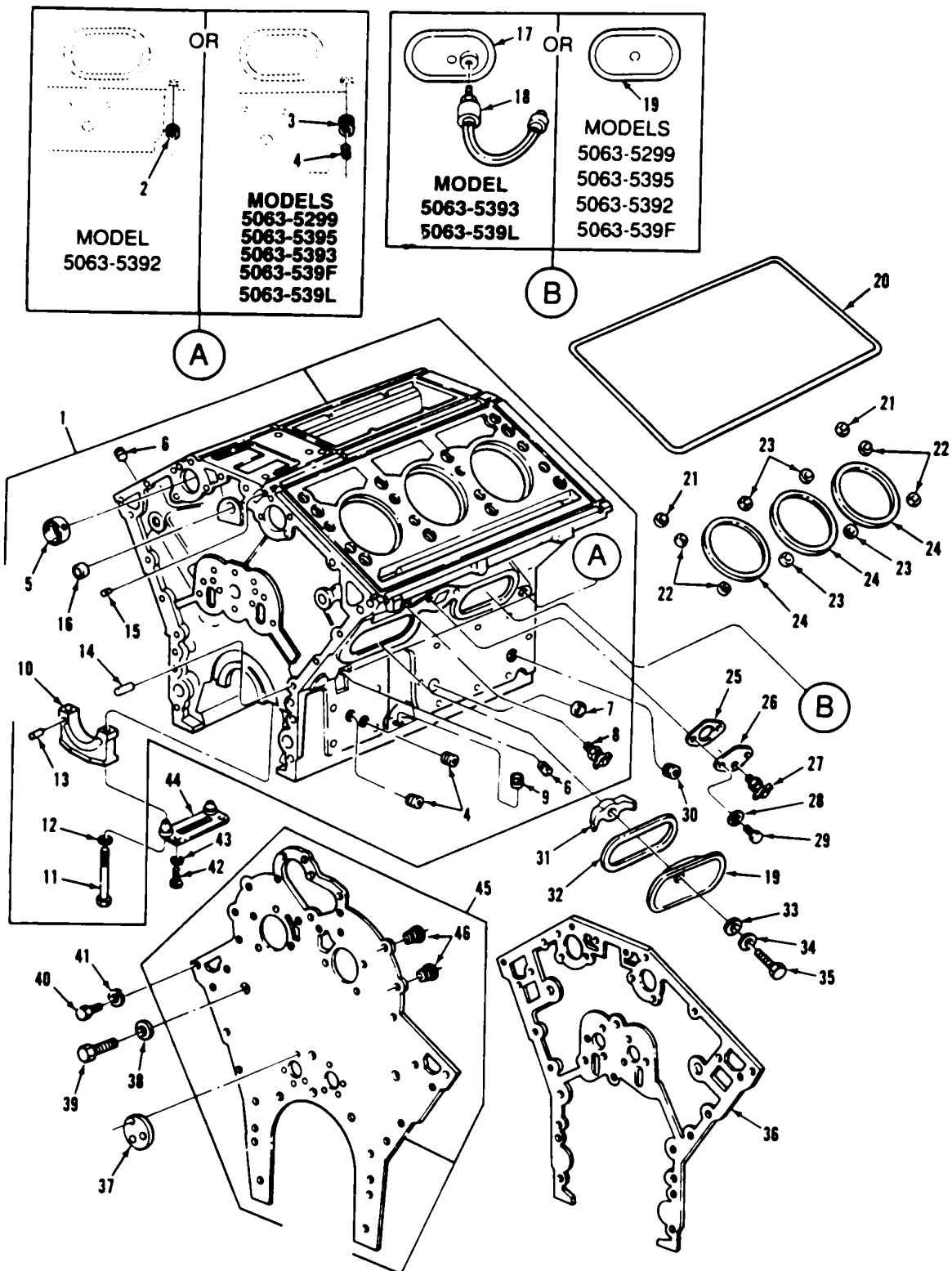

Figure 2. Cylinder Block Assembly, End Plate, and Related Parts
 (Cast Iron Block - Models 5063-5299, 5063-5392, 5063-5393, 5063-5395, 5063-539F, and 5063-539L)

(1) ITEM NO	(2) SMR CODE	(3) CAGEC	(4) PART NUMBER	(5) DESCRIPTION AND USABLE ON CODES (UOC)	(6) QTY
GROUP 0101: CRANKCASE, BLOCK CYLINDER HEAD					
FIG. 2 CYLINDER BLOCK ASSEMBLY, END PLATE, AND RELATED PARTS (CAST IRON BLOCK- MODELS 5063-5299, 5063-5392 5063-5393, 5063-5395, 5063-539F AND 5063-539L)					
1	PAHHH	72582	8927003	ENGINE SLOCK ASSEMB UOC:C6V	1
1	PAHHH	72582	8926997	ENGINE BLOCK ASSEMB UOC:A6V,B6V,D6V,F6V,G6V,L6V	1
2	PAHZZ	72582	8923313	.PLUG,PIPE RBK FRONT OIL GALLERY UOC:C6V	1
3	PAHZZ	72582	8928531	.BUSHING,PIPE RIGHT BANK FRONT OIL GALLERY UOC:A6V ,B6V,D6V,F6V,G6V,L6V	1
4	PAHZZ	72582	8923916	.PLUG,PIPE UOC:C6V	2
4	PAHZZ	72582	8923916	.PLUG,PIPE UOC:A6V,B6V,D6V,F6V,G6V,L6V	3
5	PAHZZ	72582	5198983	BEARING SET,SLEEVE CAMSHAFT,STD I.D., 0.010 OVS 0.D..... UOC:A6V,86V,C6V,D6VF6V,CG6V,L6V	1
5	PAHZZ	72582	5197945	.BEARING SET,SLEEVE CAMSHAFT.0.010 U.S. I.D., STD O.D UOC:A6V,B6V,C6V,D6V,F6V,G6V,L6V	1
5	PAHZZ	72582	5197946	.BEARING CAMSHAFT.0.020 U.S. I.D.,..... STD.O.D..... UOC:L6V	1
5	PAHZZ	19207	11650207	.BEARING SET,SLEEVE CAMSHAFT, STD SIZE UOC:A6V,B6V,C6V,D6V,F6V,G6V,L6V	1
6	PAHZZ	72582	8924380	.PLUG, PIPE RBK REAR 2PCS, LBK REAR,..... 1PC, LBKREAR TOP OF BLOCK 1PC..... UOC:A6V,B6V9C6V,D6V,F6V,G6V,L6V	4
7	PAHZZ	72582	5119218	.PLUG OIL COOLER HOLE, RBK UOC:A6V,86V,C6V,D6V,F6V,G6V,L6V	1
8	PAFZZ	96906	MS35782-4	.COCK,DRAIN RBK-2 PC'S,LBK-1 PC..... UOC:A6V,B6V,D6V,9F6V,G6V,L6V	3
8	PAFZZ	96906	MS35782-4	.COCK,DRAIN RIGHT & LEFT BANK REAR UOC:C6V	2
9	PAHZZ	72582	8923847	.PLUG,PIPE RIGHT & LBK OIL DIPSTICK HOLE..... UOC:A6V,B6V,F6V,G6V	2
9	PAHZZ	72582	8923847	.PLUG,PIPE LBK OIL DIPSTICK HOLE UOC:C6V,D6V,L6V	1
10	PBHZZ	72582	5132479	.CAP,PILLOW BLOCK MAIN BEARING..... UOC:A6V,B6V,C6V,D6V,F6V,G6V,L6V	4
11	PAHZZ	72582	5141701	.BOLT,EXTERNALLY REL 9/16-12UNC- 3AX6.24 GR8 MAIN BEARING CAP.....	8

(1) ITEM NO	(2) SMR CODE	(3) CAGEC	(4) PART NUMBER	(5) DESCRIPTION AND USABLE ON CODES (UOC)	(6) QTY
12	PAHZZ	72582	8921876	UOC:A6V,B6V,C6V9D6V,F6V,G6V,L6V .WASHER MAIN BEARING CAP.....	8
13	PAHZZ	72582	141346	UOC:A6V,B6V,C6V,D6V,F6V,G6V,L6V .PIN,STRAIGHT,HEADLE.....	4
14	PAHZZ	72582	5146900	UOC:A6V,86V,C6V,D6V,F6V,G6V,L6V .PIN,STRAIGHT,HEADLE.....	4
15	PAHZZ	72582	5150130	UOC:A6V,B6V,C6V,D6V,F6V#G6V9L6V .PLUG,EXPANSION REAR OF BLOCK AT..... UPR RBK OIL GALLERY.....	1
16	PAHZZ	72582	5109157	UOC:A6V,B6V,C6V,O6V,F6V,G6V,L6V .PLUG,CUP MAIN OIL GALLERY.....	2
17	PAFZZ	72582	23501681	UOC:A6V,B86V,C6V,D6V,F6V,G6V,L6V COVER,ACCESS RIGHT FRONT BANK.....	1
18	PAOZZ	19207	12258932-5	UOC: D6V,L6V TRANSMITTER,PRESSUR TRANSDUCER.....	1
19	PAFZZ	72582	8921313	UOC:D6V,L6V COVER,ACCESS.....	4
19	PAFZZ	72582	8921313	UOC:A6V,B6V,C6V,F6V,G6V COVER,ACCESS.....	3
20	PAFZZ	72582	5116292	UOC:D6V,L6V RING SEAL PART OF KIT P/N 8927743..... PART OF KIT P/N 8928522 PART OF KIT P/N 5199811.....	2
21	PAFZZ	72582	5116122	UOC:A6V,B6V,C6V,D6V,F6V,G6V,L6V WASHER,FLAT PART OF KIT P/N 8927743..... PART OF KIT P/N 8928522 PART OF KIT P/N 5199811.....	4
22	PAFZZ	72582	5116290	UOC:A6V, 86V,C6V,D6V,F6V,G6V,L6V WASHER,FLAT WATER SEAL,FRONT &..... REAR HOLES PART OF KIT P/N 8927743 PART OF KIT P/N 8928522 PART OF KIT P/N 5199811.....	8
23	PAFZZ	72582	5121207	UOC:A6V,86V,C6V,D6V,F6V,G6V,L6V WASHER,FLAT WATER SEALS,..... INTERMEDIATE HOLES PART OF KIT P/N 8927743 PART OF KIT P/N 8928522 PART OF KIT P/N 5199811.....	8
24	PAFZZ	72582	5121254	UOC:A6V, B6V,C6V,D6V,F6V,G6V,L6V GASKET PART OF KIT P/N 8927743 PART..... OF KIT P/N 8928522 PART OF KIT P/N 5199811.....	6
25	PAFZZ	72582	5116357	UOC:A6V,86V,C6V,D6V,F6V,G6V,L6V GASKET WATER COVER, RIGHT BANK PART..... OF KIT P/N 8927743 PART OF KIT P/N 8928522.....	1
26	PAFZZ	72582	5123918	UOC:A6V,B6V,C6V,D6V,F6V,G6V,L6V COVER,ACCESS WATER HOLE COVER9 RBK.....	1
27	PAFZZ	96906	M535782-4	UOC:A6V,B6V,C6V,D6V,F6V,G6V,L6V COCK,DRAIN RBK WATER HOLE COVER.....	1
28	PAFZZ	96906	MS35338-45	UOC:C6V WASHER,LOCK..... UOC:A6V,B6V,C6V,D6V,F6V,G6V,L6V	2

SECTION II					
(1)	(2)	(3)	(4)	(5)	(6)
ITEM NO	SMR CODE	CAGEC	PART NUMBER	DESCRIPTION AND USABLE ON CODES (UOC)	QTY
29	PAFZZ	80204	B1821BH031C075N	BOLT,MACHINE 5/16-18UNC-2AX3/4 GR8..... UOC:A6V,986VtC6VtD6V,F6V,C6V,L6V	2
30	PAHZZ	72582	8923313	PLUGCPIPE RBK FRONT,OIL COOLER HOLE UOC:A6V,B6V,C6V,06V,F6V,G6V,L6V	1
31	PAFZZ	72582	5107440	CLAMP,BRIDGE UOC:A6V,B6V,C6V,D6V,F6V,G6V,L6V	4
32	PAFZZ	72582	5107441	GASKET UOC:A6V,B6V,C6V,D6V,F6V,G6V,L6V	4
33	PAFZZ	96906	MS35769-7	GASKET UOC:A6V,B6V,C6V,D6V,F6V,G6V,L6V	4
34	PAFZZ	96906	MS27183-14	WASHER,FLAT UOC:A6V,B6V,C6V,D6V,F6V,G6V,L6V	4
35	PAFZZ	96906	MS90727-61	SCREW,CAP,HEXAGON H 3/8-24UNF-2AXI- 1/8 GR8 UOC:A6V,B6V,C6V,D6V,F6V,G6V,L6V	4
36	PAHZZ	72582	5133397	GASKET UOC:A6V,B6V,C6V,D6V,F6V,G6V,L6V	1
37	PAHZZ	72582	5123802	SHIM LEFT BANK PART OF KIT P/N 8927743 PART OF KIT P/N 8928522 UOC:A6V,B6V,C6V,D6V,F6V,G6V,L6V	1
38	PAHZZ	72582	5188274	WASHER,SPECIAL LEFT BANK..... UOC:A6V,B6V,C6V,F6V,G6V	1
39	PAHZZ	80204	B1821BH050C150N	SCREW,CAP,HEXAGON H 1/2-13UNC-2AX1- 1/2 GR 8 LEFT BANK UOC:A6V,B6V,C6V,F6V,G6V	1
40	PAHZZ	96906	HS18154-60	SCREW,CAP,HEXAGON H 3/8-16UNC-2AX1 GR 8 UOC:A6V,B6V,C6V,D6V,F6V,G6V,L6V	10
41	PAHZZ	96906	MS35338-46	WASHER,LOCK..... UOC:A6V,B6V,C6V,D6V,F6V,G6V,L6V	10
42	PAHZZ	72582	9414523	SCREW,CAP,HEXAGONAL 7/16-14UNC- 2AX1 GR8 UOC:A6V,B6V,C6V,D6V,F6V,G6V,L6V	8
43	PAHZZ	77445	191663	WASHER,FLAT..... UOC:A6V,B6V,C6V,D6V,F6V,G6V,L6V	8
44	PAHZZ	72582	5132695	STABILIZER,MAIN BEA..... UOC:A6V,B6V,C6V,D6V,F6V,G6V,L6V	4
45	PAHZZ	72582	5126194	COVER,TIMING,GEAR..... UOC:A6V,B6V,C6V,D6V,F6V,G6V,L6V	1
46	PAHZZ	72582	5121459	.INSERT,SCREW,THREAD UOC:C6V,D6V,G6V,L6V	2

END OF FIGURE

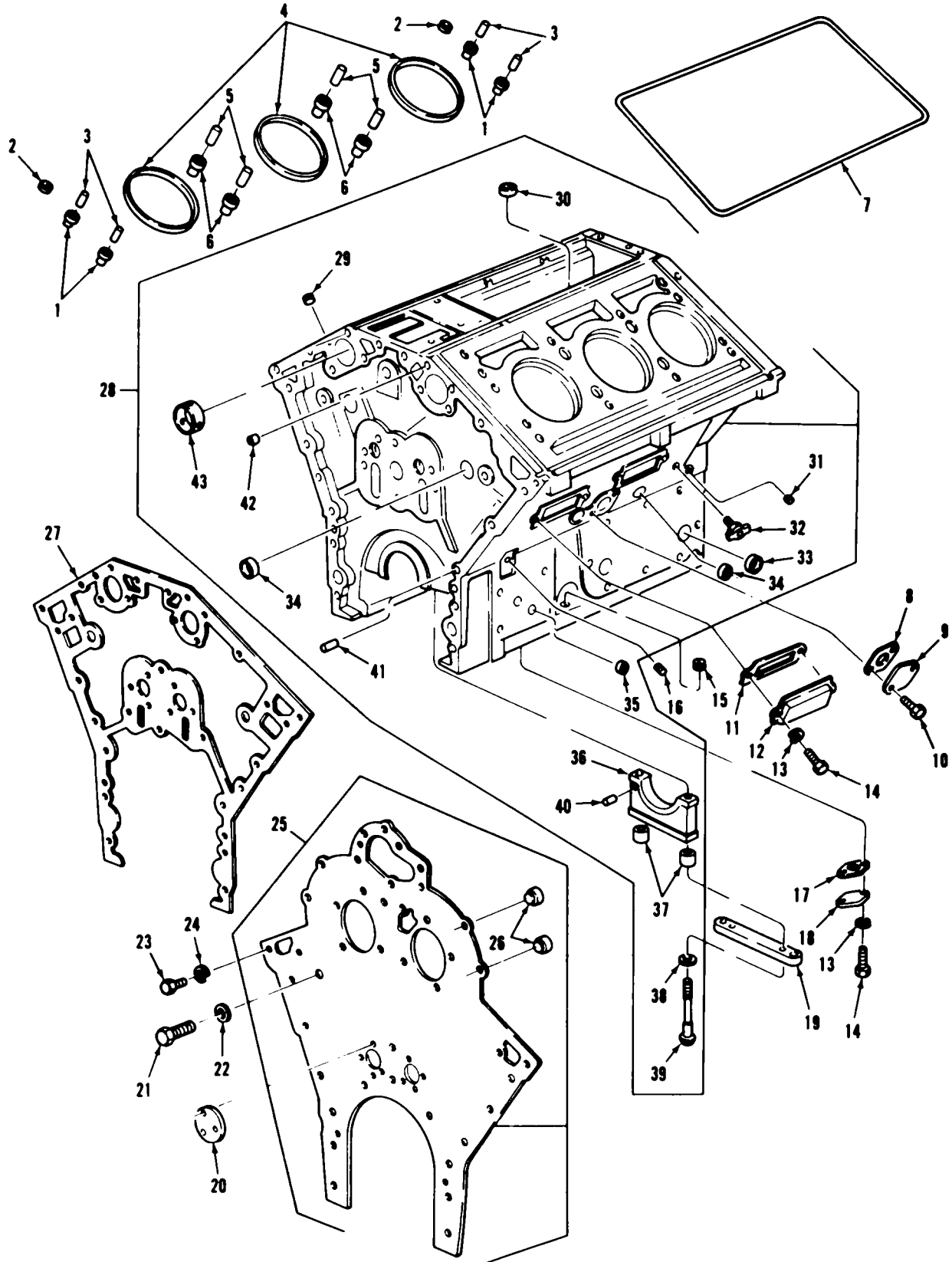

Figure 3. Cylinder Block Assembly End Plate and Related Parts (Aluminum Block - Model 5063-5398)

SECTION II					
(1)	(2)	(3)	(4)	(5)	(6)
ITEM NO	SMR CODE	CAGEC	PART NUMBER	DESCRIPTION AND USABLE ON CODES (UOC)	QTY
				GROUP 0101: CRANKCASE, BLOCK CYLINDER HEAD FIG 3. CYLINDER BLOCK ASSEMBLY, END PLATE AND RELATED PARTS (ALUMINUM BLOCK- MODEL 5063-5398)	
1	KFFZZ	72582	5135663	SEAL WATER SEAL, ENDS PART OF KIT P/N 5199816 PART OF KIT P/N 5199817. UOC:E6V	8
2	PAFZZ	72582	5116122	WASHER, FLAT OIL SEAL PART OF KIT P/N 5199816 PART OF KIT P/N 5199817. UOC:E6V	4
3	PAFZZ	72582	5135662	MENDER, HOSE WATER TUBE, ENDS PART OF KIT P/N 5199816 PART OF KIT P/N 5199817 UOC:E6V	8
4	PAFZZ	72582	5121254	GASKET PART OF KIT P/N 5199816 PART OF KIT P/N 5199817 UOC: E6V	6
5	PAFZZ	72582	5135547	SLEEVE, WATER INLET WATER TUBE, INTERMEDIATE PART OF KIT P/N 5199816 PART OF KIT P/N 5199817 UOC:E6V	8
6	KFFZZ	72582	5135548	SEAL WATER SEAL, INTERMEDIATE PART OF KIT P/N 5199816 PART OF KIT P/N 5199817 UOC:E6V	8
7	PAFZZ	72582	5116292	RING SEAL PART OF KIT P/N 5199816 PART OF KIT P/N 5199817 UOC:E6V	2
8	PAFZZ	72582	5132474	GASKET WATER HOLE COVER RBK PART OF KIT P/N 5199816 UOC:E6V	1
9	XDFZZ	72582	5132473	COVER, ACCESS WATER HOLE COVER, RBK UOC:E6V	1
10	PAFZZ	24617	9409011	BOLT, SELF-LOCKING 5/16-18UNC-2AX3/ 4 GR8, WATER HOLE COV RBK UOC:E6V	2
11	PAFZZ	72582	8923792	GASKET PART OF KIT P/N 5199816 UOC:E6V	4
12	PAFZZ	72582	5132458	COVER, ACCESS UOC:E6V	4
13	PAFZZ	96906	MS35338-45	WASHER, LOCK AIRBOX CVR UOC:E6V	10
14	PAFZZ	80204	B1821BH031C100N	BOLT, MACHINE 5/16-18UNC-2AX1 GR8, AIRBOX COVER UOC:E6V	10
15	PAHZZ	72582	8923847	PLUG, PIPE OIL DIPSTICK HOLE UOC:E6V	2
16	PAHZZ	72582	8924380	PLUG, PIPE UOC:E6V	2

SECTION II					
(1)	(2)	(3)	(4)	(5)	(6)
ITEM	SMR		PART	DESCRIPTION AND USABLE ON CODES (UOC)	QTY
NO	CODE	CAGEC	NUMBER		
17	PAHZZ	72582	5126473	GASKET OIL GALLERY COVER PART OF KIT P/N 5199816..... UOC:E6V	1
18	PAHZZ	72582	5116108	COVER,ACCESS OIL GALLERY, BOTTOM..... OF BLOCK..... UOC:E6V	1
19	PAHZZ	72582	5136179	SUPPORT MAIN BEARING CAP SUPPORT..... UOC:E6V	4
20	PAHZZ	72582	5123802	SHIM LEFT BANK..... UOC:E6V	1
21	PAHZZ	80204	B18218H050C150N	SCREW,CAP,HEXAGON H 1/2-13UNC-2AX1- 1/2 GR8, LEFT BANK..... UOC:E6V	1
22	PAHZZ	72582	5188274	WASHER,SPECIAL LEFT BANK..... UOC: E6V	1
23	PAHZZ	80204	B1821BH038C088N	SCREW,CAP,HEXAGON H 3/8-16bUNC-2AX7/..... 8 GR8..... UOC:E6V	10
24	PAHZZ	96906	MS35338-46	WASHER,LOCK..... UOC:E6V	10
25	PAHZZ	72582	5126194	COVER,TIMING GEAR,I..... UOC:E6V	1
26	PAHZZ	72582	5121459	.INSERT,SCREW THREAD REAR END PLATE..... UOC:E6V	2
27	PAHZZ	72582	5133397	GASKET PART OF KIT P/N 5199816 UOC:E6V	1
28	XBHHD	72582	5198292	ENGINE BLOCK ASSEM..... UOC:E6V	1
29	PAHZZ	72582	8924380	.PLUG,PIPE UOC:E6V	8
30	PAHZZ	72582	5117186	.PLUG,EXPANSION TOP OF AIRBOX UOC:E6V	2
31	PAHZZ	72582	5115214	.PLUG,PIPE RBK FRO NT UOC:E6V	1
32	PAFZZ	96906	MS35782-4	.COCK,DRAIN RBK FR & L8K REAR..... UOC:E6V	2
33	PAHZZ	72582	5109157	.PLUG,EXPANSION OIL COOLER HOLES, RBK FRONT UOC:E6V	2
34	PAHZZ	72582	5109157	.PLUG,EXPANSION WATER GALLERY, TWO IN EACH SIDE & TWO IN FRONT & REAR OF BLOCK..... UOC:E6V	8
35	XBHZZ	72582	5138184	.COVER ASSEMBLY OIL FILTER ADAPTOR HOLES, RBK REAR..... UOC:E6V	2
36	XBHZZ	72582	5137937	.CAP,MAIN BEARING..... UOC:E6V	4
37	PAHZZ	72582	5136277	.SPACER BETWEEN MAIN BEARING CAP &..... STABILIZER PLATE UOC:E6V	8
38	PAHZZ	72582	5132715	.WASHER,FLAT.....	16

SECTION II					
(1)	(2)	(3)	(4)	(5)	(6)
ITEM	SMR		PART		
NO	CODE	CAGEC	NUMBER	DESCRIPTION AND USABLE ON CODES (UOC)	QTY
39	PAHZZ	72582	5135523	UOC:E6V BOLT,CRANKSHAFT CAP 1/2-12N-3AX7- 7/8 GR8, 12 PT HEAD	16
40	PAHZZ	72582	141346	UOC:E6V PIN,STRAIGHT,HEADLE CRANKSHAFT THRUSTWASHER	4
41	PAHZZ	72582	5146900	UOC:E6V PIN,STRAIGHT,HEADLE REAR OF BLOCK	2
42	PAHZZ	72582	5150130	UOC:E6V PLUG,EXPANSION REAR OF BLK AT UPR RBK OIL GALLERY.....	1
43	PAHZZ	19207	11650207	UOC:E6V BEARING SET,SLEEVE CAMSHAFT, STD SIZE	1

END OF FIGURE

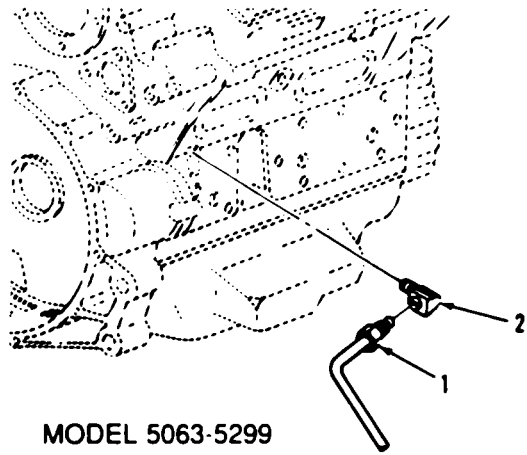

MODEL 5063-5299

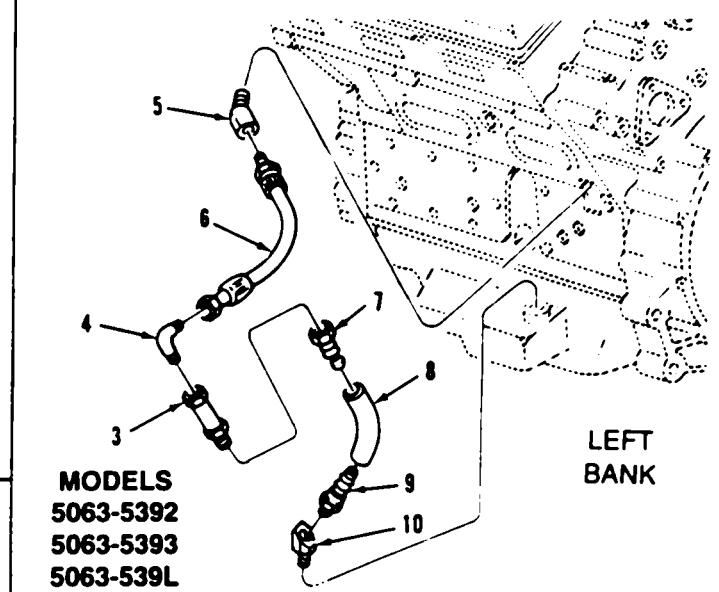

MODELS
5063-5392
5063-5393
5063-539L

LEFT
BANK

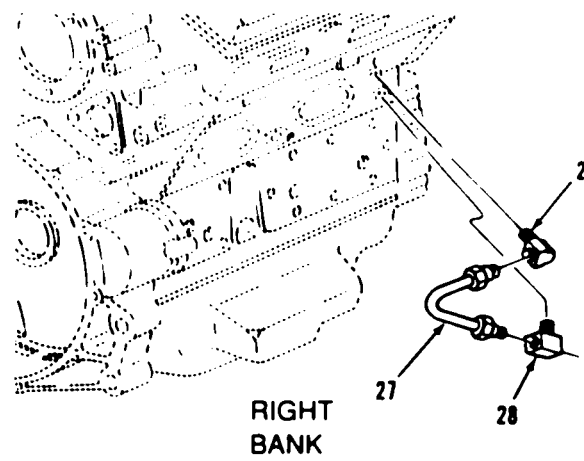

RIGHT
BANK

MODEL 5063-5398

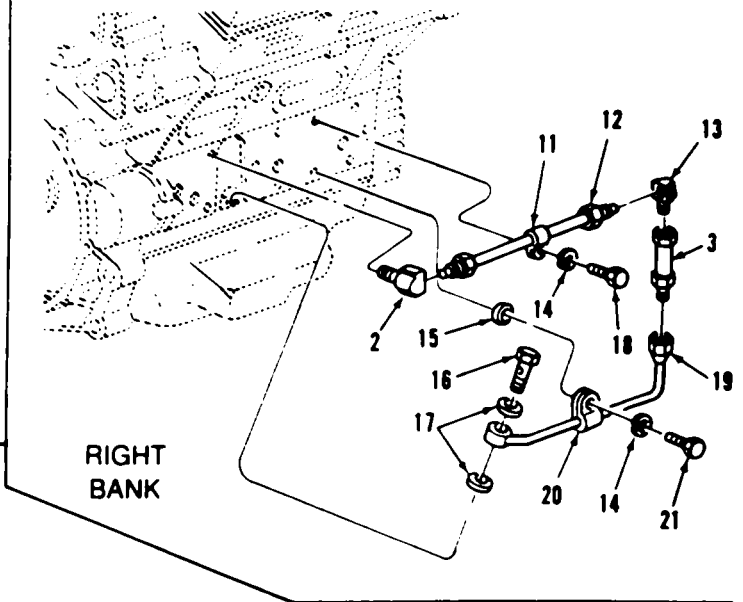

RIGHT
BANK

RIGHT
BANK

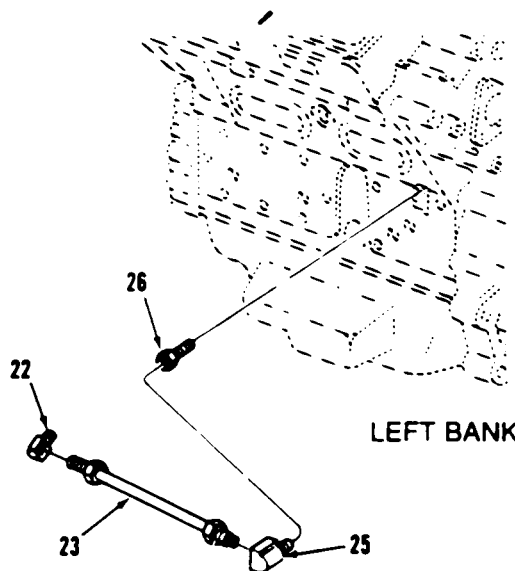

LEFT
BANK

MODELS 5063-5395 & 5063-539F

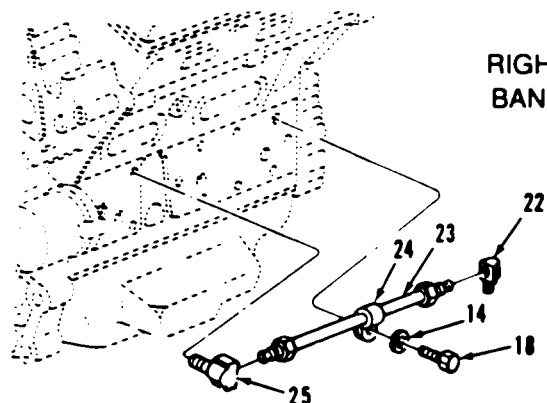

Figure 4. Air Box Drain and Related Parts

SECTION II					
(1)	(2)	(3)	(4)	(5)	(6)
ITEM NO	SMR CODE	CAGEC	PART NUMBER	DESCRIPTION AND USABLE ONODES (UOC)	QTY
				GROUP 0101:RANKCASE, BLOCK, CYLINDER HEAD FIG. 4 AIR BOX DRAIN AND RELATED PARTS	
1	PAOZZ	72582	5134195	TUBE ASSEMBLY, METAL UOC: A6V, F6V	2
2	PAOZZ	72582	8925032	ELBOW, PIPE TO TUBE UOC: A6V, F6V	2
2	PAOZZ	72582	8925032	ELBOW, PIPE TO TUBE YL BLK TO AIRBOX DRAIN TUBE RBK UOC: C6V, D6V, E6V	1
3	PAOZZ	72582	8996207	VALVE,HECK.....	2
4	PAOZZ	79470	49X4X4	ELBOW, PIPE TO TUBE UOC: C6V, D6V, L6V	1
5	PAOZZ	96906	MS14307-1	ELBOW, PIPE YL BLK LBK.....	1
6	PAOZZ	72582	8926595	TUBE ASSEMBLY, METAL AIRBOX DRAIN,..... LBK UOC: C6V, D6V	1
7	PAOZZ	72582	5113191	ADAPTER, STRAIGHT, PI..... UOC: C6V,D6V, L6V	1
8	MOOZZ	72582	8927796	HOSE.NONMETALLIC 8.0 IN. LG, MAKE..... FROM HOSE, P/N 2565-6, AIRBOX DRAIN LB.....	1
9	PAOZZ	72582	5114049	FITTING,CYLINDER HE UOC: C6VtD6V, L6V	1
10	PAOZZ	72582	8924161	ELBOW, HOSE OIL PAN, LBK.....	1
11	PAOZZ	72582	5124802	CLIP, SPRING TENSION..... UOC: C6V 06V, L6V	1
12	PAOZZ	72582	8926596	TUBE ASSEMBLY, METAL RIGHT BANK..... UOC: C6V, D6V, L6V	1
13	PAOZZ	92392	0913040	ELBOW, PIPE TO TUBE HECK VALVE..... INLET, RBK.....	1
14	PAOZZ	96906	MS35338-45	WASHER, LOCK..... UOC: B6V, G6V	1
14	PAOZZ	96906	M5S35338-45	WASHER, LOCK..... UOC: C6V, D6V	2
15	PAOZZ	72582	5196119	SPACER, TRUCK ADVERS..... UOC: C6V, D6V, L6V	1
16	PAOZZ	72562	5104370	ADAPTER OIL GAGE, RIGHT BANK..... UOC: C6V, 06V	1
17	PAOZZ	72582	5151921	WASHER, FLAT RIGHT BANK..... UOC: C6V, D6V	2
18	PAOZZ	80204	B1821BHO31C075N	BOLT, MACHINE 5/16-1BUNC-2AX3/4 GR8..... UOC: B6V,6V, D6V, G6V	1
19	PAOZZ	72582	8926290	TUBE ASSEMBLY, METAL HECK VALVE.....	1

SECTION II					
(1)	(2)	(3)	(4)	(5)	(6)
ITEM	SMR		PART		
NO	CODE	CAGEC	NUMBER	DESCRIPTION AND USABLE ONODES (UOC)	QTY
				OUTLET, RBK.....	
				UOC: C6V, D6V, L6V	
20	PAOZZ	72582	5151883	CLAMP, LOOP.....	1
				UOC: C6V, D6V, L6V	
21	PAOZZ	80204	81821BH031C10ON	BOLT, MACHINE 5/16-18UNC-2AX1 GR8.....	1
				UOC: C6U, D6V, L6V	
22	PAOZZ	72582	8924215	ELBOW, PIPE TO TUBE	2
				UOC: B6V, G6V	
23	PAOZZ	72582	5103742	TUBE ASSEMBLY, METAL	2
				UOC: 86V, G6V	
24	PAOZZ	72582	140579	CLIP TUBE.....	1
				UOC: B6V, G6V	
25	PAOZZ	79470	W400X5	ELBOW, TUBE.....	2
				UOC: B6VG6V	
26	PAOZZ	79470	9995252-2	COUPLING, PIPE LEFT BANK.....	1
				UOC: B6V, G6V	
27	PAOZZ	72582	5132918	TUBE ASSEMBLY, METAL RIGHT BANK	1
				UOC: E6V	
28	PAOZZ	21450	442346	TEE, PIPE TO TUBE	1
				UDC: E6V	

END OF FIGURE

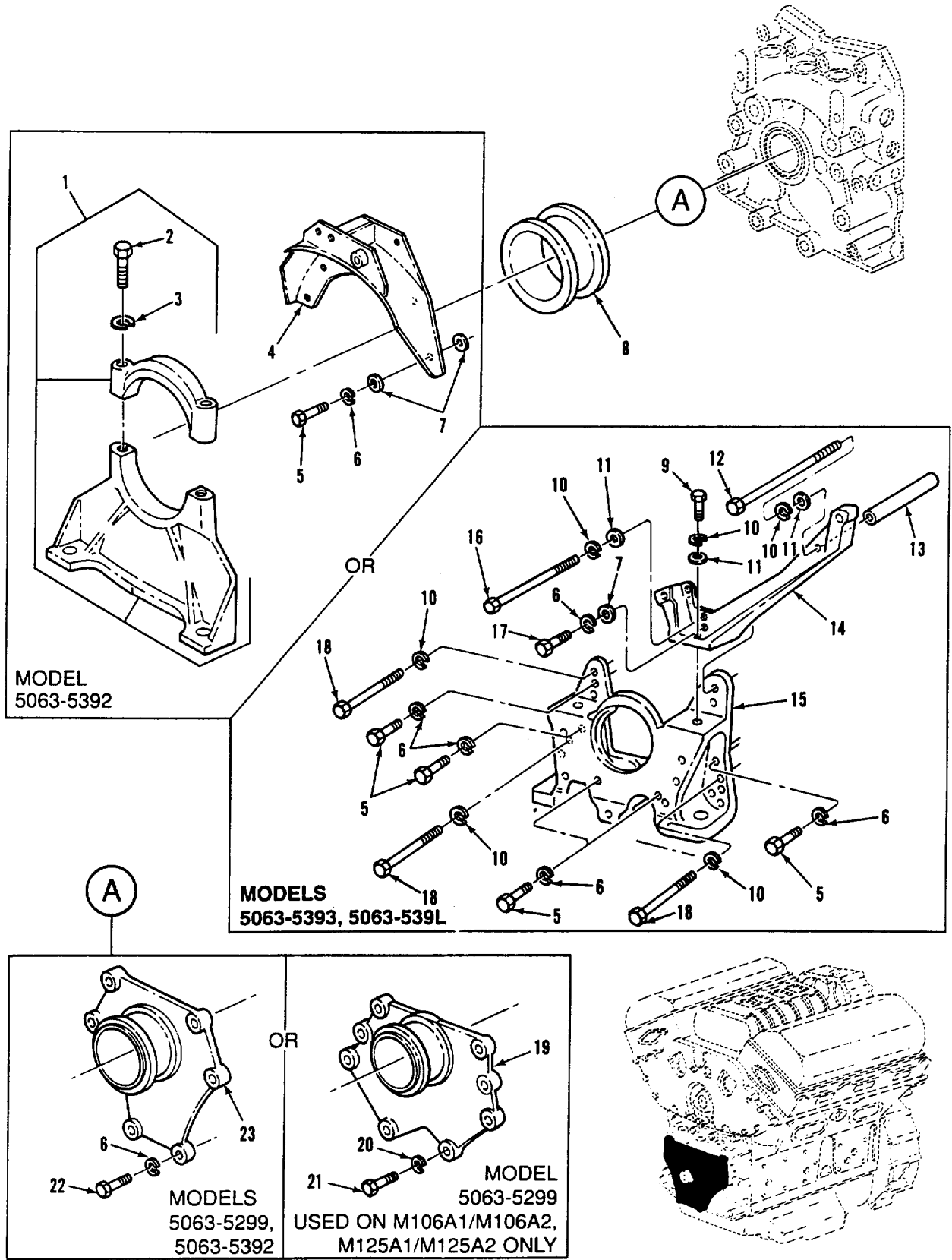

Figure 5. Engine Front Support (Trunnion)

SECTION II						
(1)	(2)	(3)	(4)	(5)	(6)	
ITEM NO	SMR CODE	CAGEC	PART NUMBER	DESCRIPTION AND USABLE ONODES (UOC)	QTY	
GROUP 0101: CRANKCASE, BLOCK, CYLINDER HEAD FIG. 5 ENGINE FRONT SUPPORT (TRUNNION)						
1	PAFZZ	72582	5186647	BRACKET, ENGINE MOUN UOC: C6V	1	
2	PAFZZ	80204	B1821BH044C225N	.SCREW, CAP, HEXAGON H 7/16-14UNC- 2AX2-1/4 GR8 UOC: C6V	2	
3	PAFZZ	96906	MS35338-47	WASHER, LOCK..... UOC: C6V, D6V	2	
4	PAFZZ	19207	12313367	BRACKET, ENGINE ACCE..... UOC: C6V	1	
5	PAFZZ	80204	8B821BH044C150N	SCREW, CAP, HEXAGON H 7/16-14UNC- 2AXI-1/2 GR8 UOC: C6V	4	
5	PAFZZ	80204	818218H044C150N	SCREW, CAP, HEXAGON H..... UOC: D6V, L6V	5	
6	PAFZZ	96906	MS35338-47	WASHER, LOCK..... UOC: A6V,6V, F6V	6	
7	PAFZZ	96906	MS27183-16	WASHER, FLAT..... UOC: C6, D6V	8	
7	PAFZZ	96906	MS27183-16	WASHER, FLAT..... UOC: D6VtL6V	1	
8	PAFZZ	72582	5166864	PACKING, PREFORMED UOC: A6V,6V, F6V	1	
9	PAFZZ	80204	81821BH038CI00N	SCREW, CAP, HEXAGON H 3/8-16UNC-2AX1..... GR8 UOC: D6VtL6V	1	
10	PAFZZ	96906	MS35338-46	WASHER.LOCK..... UOC: D6V, L6V	6	
11	PAFZZ	96906	M527183-14	WASHER, FLAT..... UOC: D6V, L6V	3	
12	PAFZZ	21450	192884	SCREW, CAP, HEXAGON H 3/8-16UNC-2AX6- 3/4 GR5..... UOC: D6VtL6V	1	
13	PBFZZ	72582	23501135	SPACER, SLEEVE..... UOC: D6V, L6V	1	
14	PBFZZ	72582	23501125	BRACKET, ENGINE ACCE..... UOC: D6V, L6V	1	
15	PBFZZ	72582	8928723	BRACKET, ENGINE MOUN UOC: D6V, L6V	1	
16	PAFZZ	80204	B1821BHO38C500N	SCREW, CAP, HEXAGON H 3/8-16UNC-2AX5..... GR8 UOC: D6V, L6V	1	
17	PAFZZ	80204	B18218H044C175N	SCREW, CAP, HEXAGON H 7/16-14UNC- 2AXI-3/4 GR8 UOC: D6V, L6V	1	
18	PAFZZ	80204	81821BH038C450N	SCREW, CAP, HEXAGON H 3/8-16UNC-2AX4- 1/2 GR8.....	3	

SECTION II					
(1)	(2)	(3)	(4)	(5)	(6)
ITEM NO	SMR CODE	CAGEC	PART NUMBER	DESCRIPTION AND USABLE ONODES (UOC)	QTY
19	PAFZZ	19207	11589281	UOC: D6VL6V TRUNNION, ENGINE MOU USED ON M106A1 M106A2, M125A1, & M125A2 ONLY	1
20	PAFZZ	19207	11589292	UOC: A6V, F6V WASHER, FLAT USED ON M106A1, MO106A2, M125A1, & M125A2 ONLY	8
21	PAFZZ	96906	MS35764-250	UOC: A6V, F6V BOLT, SELF-LOCKING 7/16-14UNC-2AX1- 1/4 GR8, USED ON M106A1, M106A2, M125A1, & M125A2 ONLY	8
22	PAFZZ	80204	B1821BH044C125N	UOC: A6V, F6V SCREW, CAP, HEXAGON H 7/16-14UNC- 2AX1-1/4 GR8	6
22	PAFZZ	80204	B1B218H044C125N	UOC: A6V, F6V SCREW, CAP, HEXAGON H 7/16-14UNC- 2AX1-1/4 GR8	2
23	PAFZZ	72582	51247162	UOC: C6V SUPPORT, FRONT MOUNT UOC: A6V,6V, F6V	1

END OF FIGURE

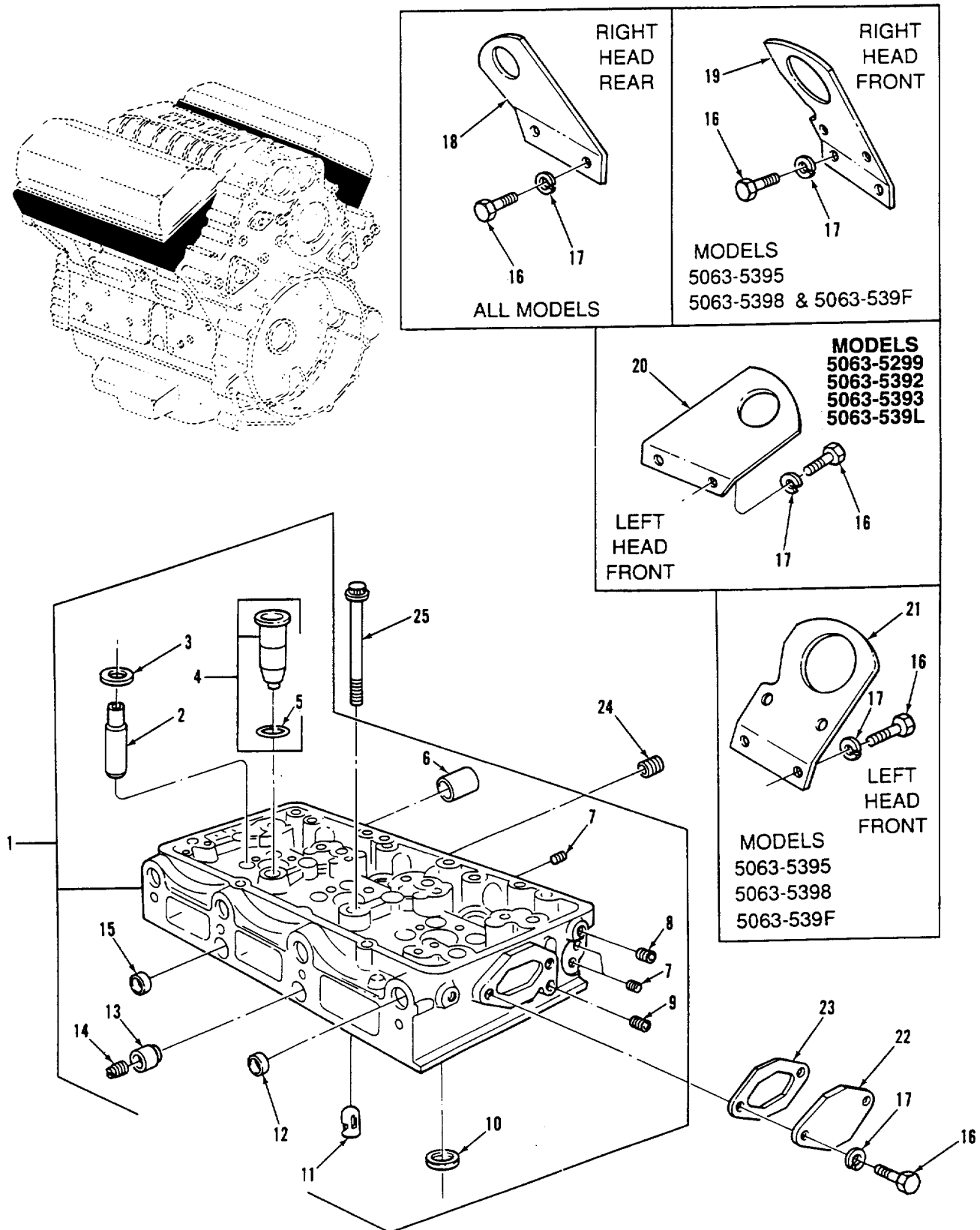

Figure 6. CYLINDER Head Assembly and Lifting Brackets

SECTION II

TM9-2815-205-34P

(1) ITEM NO	(2) SMR CODE	(3) CAGEC	(4) PART NUMBER	(5) DESCRIPTION AND USABLE ONODES (UOC)	(6) QTY
GROUP 0101: CRANKCASE, BLOCK, CYLINDER HEAD FIG. 6 CYLINDER HEAD ASSEMBLY AND LIFTING BRACKETS					
1	PAFHH	72582	5198203	CYLINDER HEAD, DIESE	2
1	PAFHH	72582	23513398	CYLINDER HEAD	1
2	PAHZZ	56555	5131961	.GUIDE, VALVE STEM	12
3	PAFZZ	72582	5111467	.WASHER, FLAT VALVE SPRING SEAT.....	12
4	PAHZZ	72582	5199527	.PARTS KIT, FUEL INJE NEW STYLE.....	3
4	PAHZZ	72582	5199527	TUBE U/W INSTALLER P/N J5286-20.....	3
5	PAHZZ	72582	5104701	.PARTS KIT, FUEL INJE OLD STYLE.....	3
6	PAHZZ	72582	5116262	TUBE U/W INSTALLER P/N 10881893.....	1
7	PAHZZ	72582	8923847	PACKING, PREFORMED INJECTOR TUBE	1
8	PAHZZ	72582	5154453	PART OF KIT P/N 5199527	1
9	PAFZZ	72582	8924380	.BUSHING, SLEEVE GOVERNOR LINKAGE	1
10	PAFZZ	72582	8921501	HOLE, REAR.....	6
10	PAHZZ	72582	8921502	.PLUG, PIPE 5 PC'S IN LBK AND 6	4
11	PAHZZ	72582	5119293	PC'S IN RBK	4
12	PAHZZ	72582	5151449	PLUG, MACHINE THREAD 4 PC'S USED.....	2
13	PAHZZ	72582	5144425	PER HEAD ON A6V, C6V, E6V, F6V, 4 PC'S	12
14	PAFZZ	72582	5198655	USED ON RBK FOR 86V, D6V, G6V, LBK	1
15	PAHZZ	72582	5139997	HEAD REQUIRES 3 PC'S FOR B6V, G6V AND 2 PC'S FORD 6V. END OF CYL HEADS	4
16	PAOZZ	80204	81821BH038CI00N	PLUG, PIPE	3
16	PAOZZ	80204	B18218HO38CIOON	.INSERT, ENGINE VALVE.....	1
17	PAOZZ	96906	MS35338-46	INSERT, ENGINE VALVE.....	4
17	PAOZZ	96906	M5S35338-46	UOC: L6V	3
18	PAOZZ	72582	5127949	NOZZLE, WATER, CYLIND.....	1
19	PAOZZ	72582	5135180	PLUG, EXPANSION TWO ON OUTBOARD	3
20	PAOZZ	72582	5125488	SIDE & ONE ON INBOARD SIDE.....	1
				.ADAPTER CYLINDER HE	1
				.PLUG.....	1
				.PLUG, EXPANSION WATER GALLERY,.....	3
				OUTBOARD SIDE	10
				SCREW, CAP, HEXAGON H 3/8-16UNC-2AX1	8
				UOC: B6V, E6V, G6V	10
				SCREW, CAP, HEXAGON H 3/8-16UNC-2AX1	8
				UOC: A6V,6V, D6V, F6V, L6V	10
				WASHER, LOCK.....	8
				UOC: B6V, E6V, G6V	8
				WASHER, LOCK.....	1
				UOC: A6V, C6V, D6V, F6V, L6V	1
				BRACKET RBK REAR.....	1
				BRACKET, LIFTER, RIGH RIGHT BANK.....	1
				FRONT	1
				UOC: B6V, E6V, G6V	1
				BRACKET, EYE, NONROTA LBK FRONT.....	1

SECTION II					
(1)	(2)	(3)	(4)	(5)	(6)
ITEM NO	SMR CODE	CAGEC	PART NUMBER	DESCRIPTION AND USABLE ONODES (UOC)	QTY
21	PAOZZ	72582	5134161	UOC: A6V,6V, D6V, F6V, L6V BRACKET, LIFTER, LEFT LBK FRONT.....	1
22	PAFZZ	72582	5136610	UOC: B6V, E6V, G6V COVER.....	1
22	PAFZZ	72582	5136610	UOC: B6V, G6V COVER.....	2
23	PAFZZ	72582	5116242	UOC: A6V, 6V, D6V, E6V, F6V, L6V GASKET.....	2
24	PAHZZ	72915	5154453	PLUG, MACHINE, THREAD INBOARD SIDE, TOP RAIL 4 PC'S ON LBK AND 2 PC'S ON RBK..... UOC: 86V, E6V, G6V	6
24	PAHZZ	72915	5154453	PLUG, MACHINE THREAD INBOARD SIDE, TOP RAIL-4 PC'S IN EACH HEAD..... UOC: A6V, C6V, D6, F6V, L6V	8
25	PAFZZ	72582	5121263	BOLT, SHOULDER 5/8-11UNC-3AX6-1/8..... GR8..... UOC: A6V, B6V, 6V, D6V, F6V, G6V, L6V	16
25	PAFZZ	72582	5130926	BOLT, ASSEMBLED WASH 5/8-11UNC-3AX6-..... 1/2 GR8.12PT HEAD, EIGHT INTERMEDIATE POSITIONS PLUS RBK REAR OUTBOARD POSITION..... UOC: E6V	9
25	PAFZZ	72582	5135954	BOLT, EXTERNALLY REL 5/8-11UNC-3AX7- 3/8 GR8, 12PT HEAD, ENDS OF CYL HEADS EXCEPT RBK REAR OUTBOARD POSITION UOC: E6V	7

END OF FIGURE

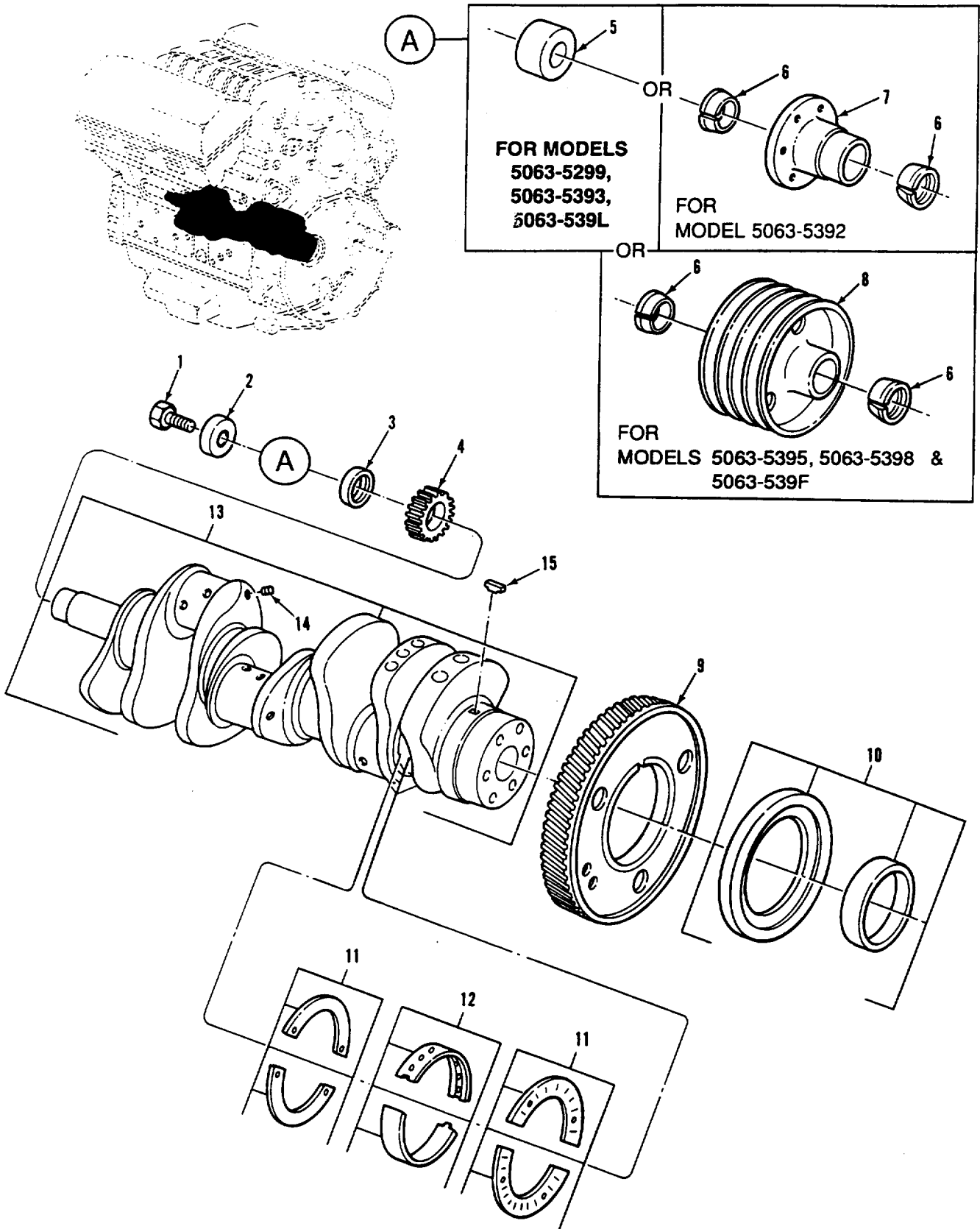

Figure 7. Crankshaft, Main Bearings, and Timing Gear

SECTION II					
(1)	(2)	(3)	(4)	(5)	(6)
ITEM NO	SMR CODE	CAGEC	PART NUMBER	DESCRIPTION AND USABLE ONODES (UOC)	QTY
GROUP 0102: CRANKSHAFT					
FIG. 7 CRANKSHAFT, MAIN BEARINGS AND TIMING GEAR					
1	PAFZZ	96906	MS90727-187	SCREW, CAP, HEXAGON H 3/4-16UNF-2AX2 GR8.....	1
1	PAFZZ	96906	MS90727-186	SCREWCAP, HEXAGON H 3/4-16UNF-2AX1- 3/4 GR8..... UOC: B6V, C6V, E6V, G6V	1
2	PAFZZ	72582	5180291	SPACER, RING.....	1
3	PAFZZ	38518	5138786	SPACER, RING.....	1
3	PAFZZ	72582	5198502	BUSHING, SLEEVE U/W SEAL, PLAIN ENCASED NSN 5330-00-112-0144..... UOC: ALL, L6V	1
4	PAFZZ	72582	8921172	GEAR, SPUR UOC: ALL, L6V	1
5	PAFZZ	72582	5138945	SLEEVE DIRECTIONAL UOC: A6V, D6V, F6V, L6V	1
6	PAFZZ	19207	11594036	CONE, CRANKSHAFT PUL SHIPPED LOOSE ON MODEL 5063-53933..... UOC: B6V, 6V, D6V, E6V, G6V, L6V	2
7	PAFZZ	19207	12313344	HUB, BODY.....	1
8	PAFZZ	19207	11618924	PULLEY, GROOVE..... UOC: B6V, E6V, G6V	1
9	PAHZZ	72582	5107071	GEAR, HELICAL	1
10	PAFZZ	72582	8926902	SEAL, PLAIN ENCASED W/INSTALLATION SLEEVE..... UOC: C6V, D6V, G6V, L6V	1
10	PAFZZ	72582	5196952	SEAL (OVS) U/W SLEEVE NSN 3120-00- 781-7773	1
10	PAFZZ	72582	5196851	BEARING, WASHER, THRU UOC: L6V	1
11	PAHZZ	72582	5159353	WASHER HALF, THRUST STD SIZE	4
11	PAHZZ	72582	5160542	WASHER HALF, THRUST 0.005 IN. US.....	V
11	PAHZZ	72582	5192111	BEARING, WASHER, THRU 0.010 IN. US	V
12	PAHZZ	72582	5198410	BEARING HALF SET, SL STD. SIZE	4
12	PAHZZ	72582	5198411	BEARING SET, SLEEVE 0.002 IN. US.....	V
12	PAHZZ	72582	5198412	BEARING HALF SET, SL 0.010 IN. US.....	V
12	PAHZZ	72582	5198413	BEARING HALF SET, SL 0.020 IN. US.....	V
12	PAHZZ	72582	5198414	BEARING SET, SLEEVE 0.030 IN. US.....	V
13	PAHZZ	72582	23504732	CRANKSHAFT, ENGINE	1
14	PAHZZ	00501	87708-S	.PLUG, PIPE	3
15	PAHZZ	72582	8926247	KEY, WOODRUFF.....	1

END OF FIGURE

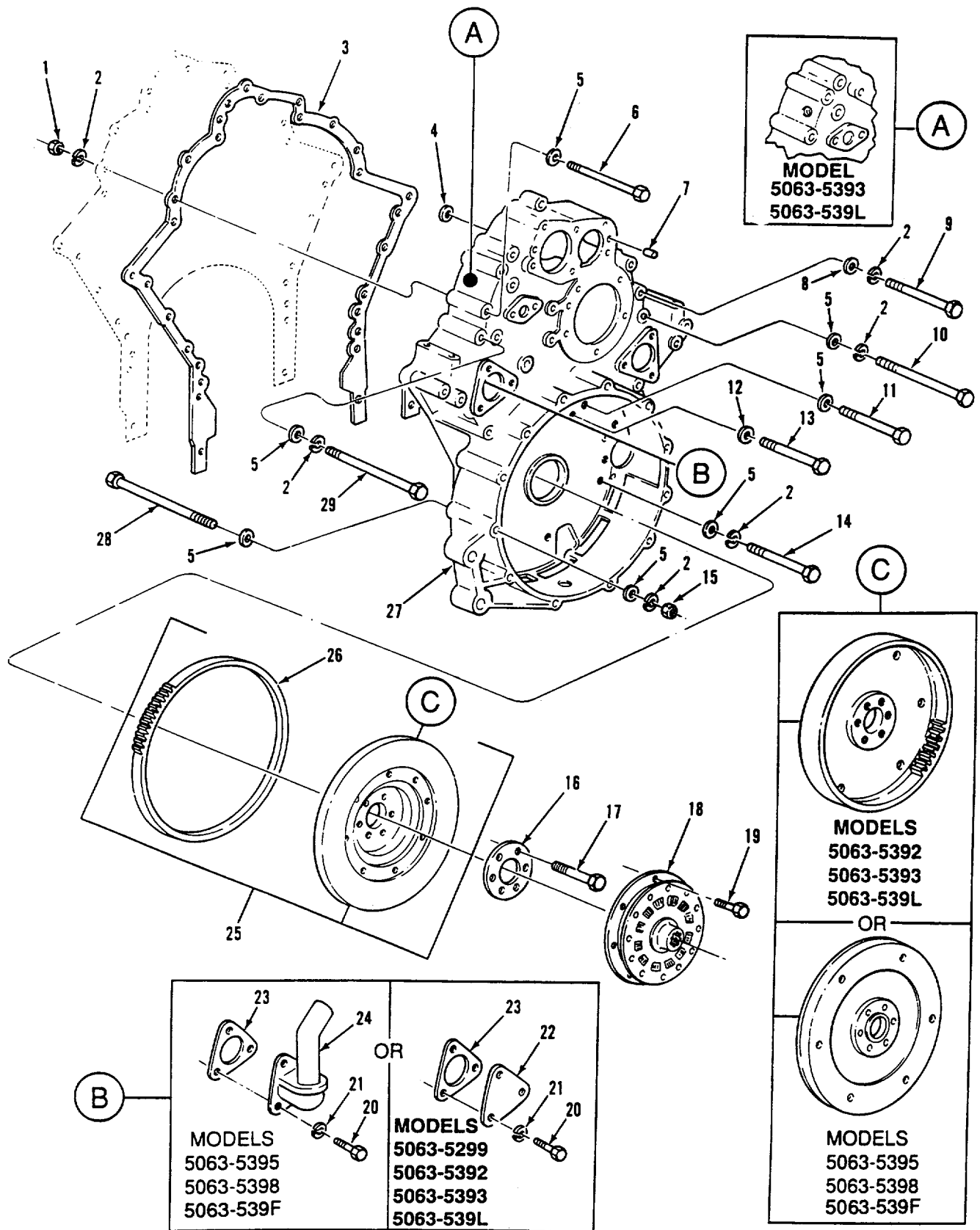

Figure 8. Drive Plate, Flywheel, and Housing

SECTION II					
(1)	(2)	(3)	(4)	(5)	(6)
ITEM NO	SMR CODE	CAGEC	PART NUMBER	DESCRIPTION AND USABLE ONODES (UOC)	QTY
GROUP 0103: FLYWHEEL ASSEMBLY					
FIG. 8 DRIVE PLATE, FLYWHEEL AND HOUSING					
1	PAFZZ	96906	MS51968-8	NUT, PLAIN, HEXAGON UOC: B6V, G6V	4
1	PAFZZ	96906	M5S51968-8	NUT, PLAIN, HEXAGON UOC: A6V,6V, 06V, F6V, L6V	2
1	PAFZZ	96906	MS51968-8	NUT, PLAIN, HEXAGON UOC: E6V	3
2	PAFZZ	96906	MS35338-46	WASHER, LOCK.....	21
3	PAHZZ	72582	5137470	GASKET FLYWHEEL HOUSING TO END..... PLATE PART OF KIT P/N 8927743 PART OF KIT P/N 8928522 PART OF KIT P/N 5199816	1
4	PAHZZ	72582	5175882	GASKET FLYWHEEL HOUSING TO END..... PLATE PART OF KIT P/N 8927743 PART OF KIT P/N 8928522 PART OF KIT P/N 5199816	1
5	PAFZZ	96906	MS27183-14	WASHER, FLAT.....	21
6	PAFZZ	80204	B1821BH038F350N	SCREW, CAP, HEXAGON H 3/8-24UNF-2AX3- 1/2 GR 8.....	2
7	PAHZZ	72582	141195	PIN, STRAIGHT, HEADLE.....	1
8	PAFZZ	75160	24H1682	WASHER, FLAT.....	2
9	PAFZZ	96906	MS90727-71	SCREW, CAP, HEXAGON H 3/8-24UNF-2AX3- 1/4 GR8C	2
10	PAFZZ	24617	272473	SCREW, CAP, HEXAGON H 3/8-16UNC-2AX3- 7/8 GR8..... UOC: E6V	1
11	PAHZZ	24617	9414215	BOLT, MACHINE 3/8-16UNC-2AX2-1/2 GR8..... UOC: A6V, B6V,6V, D6V, F6V, G6V, L6V	4
11	PAHZZ	19207	9409071	BOLT, SELF-LOCKING 3/8-16UNC-2AX2-3/ 4 GR8..... UOC: E6V	4
12	PAHZZ	96906	MS27183-12	WASHER, FLAT.....	2
13	PAHZZ	72582	9409126	BOLT, SELF-LOCKING 5/16-18UNC-2AX2- 1/2 GR8.....	2
14	PAHZZ	80204	81821BH038C250N	SCREW, CAP, HEXAGON H 3/8-16UNC-2AX2- 1/2 GR8..... UOC: A6V, 86V,6V, D6V, F6V, G6V, L6V	8
14	PAHZZ	80204	B1821BH038C225N	SCREWCAP, HEXAGON H 3/8-16UNC-2AX2- 3/4 GR8..... UOC: E6V	8
15	PAFZZ	96906	MS51967-8	NUT, PLAIN, HEXAGON UOC: A6V,6VtD6V, F6V, L6V	1
16	PAFZZ	72582	5126671	PLATE, SCUFF, FLYWHEE	1
17	PAFZZ	72582	9409129	BOLT, SELF-LOCKING 1/2-20UNF-2AX1-3/4..... GR8..... UOC: L6V	6
18	PAFZZ	72582	5133530	CLUTCH, PLATE, ASSEMB FLYWHEEL..... UOC: A6V, F6V	1

SECTION II					
(1)	(2)	(3)	(4)	(5)	(6)
ITEM NO	SMR CODE	CAGEC	PART NUMBER	DESCRIPTION AND USABLE ONODES (UOC)	QTY
19	PAFZZ	72582	179838	BOLT, MACHINE 3/8-16UNC-2AX1.015 GR8..... UOC: A6V, F6V	8
20	PAOZZ	80204	B1821BH031C088N	BOLT, MACHINE 5/16-18UNC-2AX7/8 GRB	3
21	PAOZZ	96906	MS35338-45	WASHER, LOCK.....	3
22	PAOZZ	72582	5152716	COVER, ACCESS..... UOC: A6V,6V, D6V, F6V, L6V	1
23	PAOZZ	72582	5150193	GASKET FLYWHEEL HOUSING SMALL HOLE..... COVER PART OF KIT P/N 8927743 PART OF KIT P/N 8928522 PART OF KIT P/N 5199816	1
24	XBFZZ	72582	5133353	COVER ASM..... UOC: B6V, E6V, G6V	1
25	PAFZZ	72582	5133512	FLYWHEEL, ENGINE	1
25	PAFZZ	72582	5129114	FLYWHEEL, ENGINE	1
25	PAFZZ	19207	11650253	FLYWHEEL, ENGINE	1
26	PAFZZ	72582	5116301	.GEAR, SPUR	1
27	PBHDD	72582	8926085	HOUSING, FLYWHEEL	1
27	PBHDD	72582	8928647	HOUSING, FLYWHEEL	1
28	PAFZZ	96906	MS90727-76	SCREW, CAP, HEXAGON H 3/8-24UNF-2AX4-..... 1/2 GR8..... UOC: B6V, G6V	2
28	PAFZZ	80204	B1821BH038C400N	SCREW, CAP, HEXAGON H 3/8-16UNC-2AX4..... 1/2 GR8..... UOC: A6V,6V, F6V	1
28	PAFZZ	80204	B1821BH038C450N	SCREW, CAP, HEXAGON H 3/8-16UNC-2AX4-..... 1/2 GR8..... UOC: 06V, L6V	1
28	PAFZZ	96906	MS90727-76	SCREW, CAP, HEXAGON H 3/8-24UNF-2AX4-..... 1/2 GR8..... UOC: E6V	1
29	PAFZZ	80204	B18218H038C375N	SCREW, CAP, HEXAGON H 3/8-16UNC-2AX3-..... 3/4 GR8..... UOC: A6V, B6V,6V, D6V, F6V, G6V, L6V	3
29	PAFZZ	80204	B18218H038C400N	SCREW, CAP, HEXAGON H 3/8-16UNC-2AX4..... GR8..... UOC: E6V	8

END OF FIGURE

SECTION II					
(1)	(2)	(3)	(4)	(5)	(6)
ITEM NO	SMR CODE	CAGEC	PART NUMBER	DESCRIPTION AND USABLE ONODES (UOC)	QTY
GROUP 0104: PISTONS, CONNECTING RODS					
FIG. 9. PISTON AND ROD ASSEMBLY (TRUNK TYPE) WITH LINER (MODELS 5063-52999 5063-5395, AND 5063-5398)					
1	PAHZZ	72582	5132803	CYLINDER SLEEVE STD SIZE PART OF KIT P/N 5199116 PART OF KIT P/N 51493155	6
1	PAHZZ	72582	5149944	UOC: A6V, B6V, E6V, F6V CYLINDER SLEEVE 0.020 IN. OVS.....	6
1	PAHZZ	72582	5101016	UOC: A6V, B6V, E6V, F6V CYLINDER SLEEVE 0.010 IN. OVS.....	6
2	KFHZZ	72582	8923328	UOC: A6V, B6V, E6V, F6V RING, PISTON TOP GROOVE(FIRE RING)	6
				PART OF KIT P/N 5199116 PART OF KIT P/N 5198901	
2	KFHZZ	72582	5103382	UOC: A6V, F6V RING, PISTON TOP GROOVE(FIRE RING)	6
				PART OF KIT P/N 5149315 PART OF KIT P/N 5149314	
3	KFHZZ	72582	5116184	UOC: B6V, E6V RING, PISTON SECOND, THIRD & FOURTH.....	18
				GROOVE (COMPRESSION RINGS) PART OF KIT P/N 5199116 PART OF KIT P/N 5198901 PART OF KIT P/N 5149315 PART OF KIT P/N 5149314.....	
4	PAHZZ	72582	5116189	UOC: A6V, B6V, E6V, F6V PIN, PISTON PART OF KIT P/N 5199116.....	6
4	PAHZZ	72582	5104651	UOC: A6V, F6V PIN, PISTON PART OF KIT P/N 5149315.....	6
5	PAHZZ	72582	5133109	UOC: B6V, E6V CONNECTING ROD, PIST	6
5	PAHZZ	72582	5140949	UOC: A6V, F6V CONNECTING ROD, PIST	6
6	PAHZZ	72582	5197852	UOC: B6V, E6V .BOLT, CONNECTING ROD 3/8-24UNF-.....	2
				3AX2.76 GRB.....	
7	PAHZZ	72582	839103	UOC: A6V, B6V, E6V, F6V .NUT, PLAIN, HEXAGON	2
8	PAHZZ	72582	5197975	UOC: A6V, B6V, E6V, F6V BEARING HALF SET, SL STD SIZE	6
8	PAHZZ	72582	5197976	UOC: A6V, B6V, E6V, F6V BEARING HALF SET, SL 0.002 IN. US.....	6
8	PAHZZ	72582	5197977	UOC: A6V, B6V, E6V, F6V BEARING, SLEEVE 0.010 IN. US.....	6
8	PAHZZ	72582	5197978	UOC: A6V, B6V, E6V, F6V BEARING HALF SET, SL 0.020 IN. US.....	6
8	PAHZZ	72582	5197979	UOC: A6V, B6V, E6V, F6V BEARING, SLEEVE 0.030 IN. US.....	6
9	KFHZZ	72582	5198092	UOC: A6V, B6V, E6V, F6V RING SET, PISTON TWO PC OIL RING IN	6

SECTION II					
(1)	(2)	(3)	(4)	(5)	(6)
ITEM	SMR		PART		
NO	CODE	CAGEC	NUMBER	DESCRIPTION AND USABLE ONODES (UOC)	QTY
9	KFHZZ	72582	5149313	LWR GROOVE, ONE PC OIL RING IN UPR GROOVE PART OF KIT P/N 5199116 PART OF KIT P/N 5198901 UOC: A6V, F6V	6
10	PAHZZ	72582	5149945	OIL RING KIT TWO PC OIL RING IN LWR GROOVE, ONE PC OIL RING IN UPR GROOVE PART OF KIT P/N 5149315 PART OF KIT P/N 5149314..... UOC: B6V, E6V	
10	PAHZZ	72582	5121256	RING, PISTON USE WITH 0.020 IN. OSV LINER..... UOC: A6V, 8B6V, E6V, F6V	
11	PAHZZ	72582	5198877	PACKING, PREFORMED STO SIZE PART OF KIT P/N 5199116 PART OF KIT P/N 8927743 PART OF KIT P/N 5149315 PART OF KIT P/N 5199816..... UOC: A6V, B6V, E6V, F6V	12
11	PAHZZ	72582	5198572	PARTS KIT, PISTON PART OF KIT P/N 5199116 UOC: A6V, F6V	6
12	PAHZZ	72582	5108131	PISTON, INTERNAL COM PART OF KIT P/N 5149315 UOC: B6V, E6V	6
				RETAINER, PISTON PIN PART OF KIT P/N 5199116 PART OF KIT P/N 5149315 UOC: A6V, 6V, E6V, F6V	12

END OF FIGURE

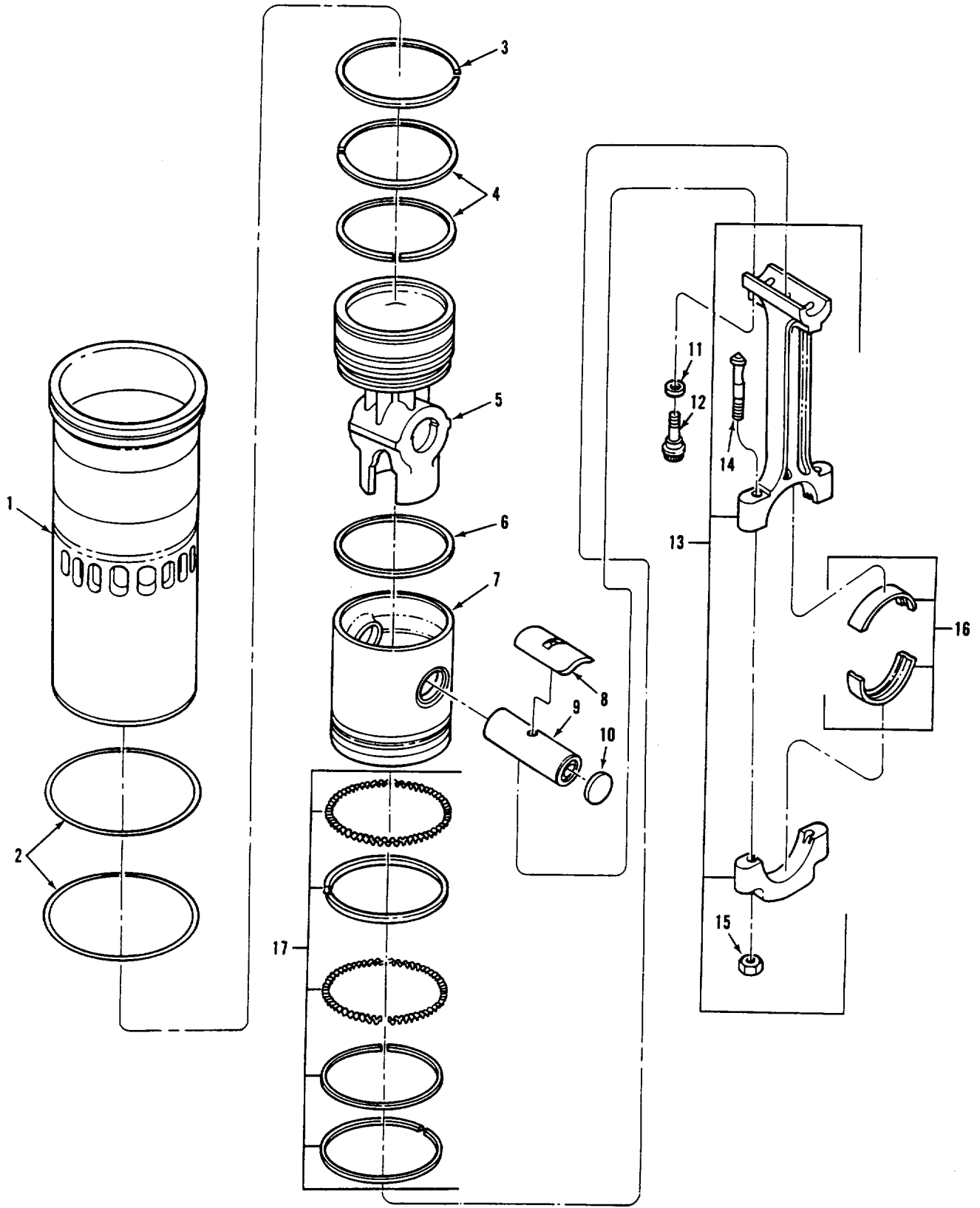

Figure 10. Piston and Rod Assembly (Crosshead Type) With Liner
 (Models 5063-5392, 5063-5393, 5063-539F, and 5063-539L)

SECTION II					
(1)	(2)	(3)	(4)	(5)	(6)
ITEM NO	SMR CODE	CAGEC	PART NUMBER	DESCRIPTION AND USABLE ONODES (UOC)	QTY
GROUP 0104: PISTONS, ONNECTING RODS					
FIG. 10 PISTON AND ROD ASSEMBLY (CROSSHEAD TYPE) WITH LINER (MODELS 5063-5292, 5063-5393, 5063-539F, AND 5063-539L)					
1	KFHZZ	72582	5132803	CYLINDER SLEEVE PART OF KIT P/N..... 8927615	6
				UOC: C6V, D6V, G6V, L6V	
1	PAHZZ	72582	5149944	CYLINDER SLEEVE 0.020 IN. OVS.....	6
				UOC: C6V, D6V, G6V, L6V	
1	PAHZZ	72582	5101016	CYLINDER SLEEVE 0.010 IN. OVS.....	REF
				UOC: C6V, D6V, G6V, L6V	
2	KFHZZ	72582	5121256	PACKING, PREFORMED STD. SIZE PART OF KIT PIN 8927615 PART OF KIT P/N 8928522	12
				UOC: C6V, D6V, G6V, L6V	
2	PAHZZ	72582	5149945	SEAL USE WITH 0.020 IN. OVS LINER.....V	
				UOC: C6V, D6V, G6V, L6V	
3	KFHZZ	72582	8925780	RING, PISTON TOP GROOVE (FIRE RING)..... PART OF KIT P/N 8927615 PART OF KIT P/N 8927223	6
				UOC: C6V, D6VYG6V, L6V	
4	KFHZZ	72582	8925779	RING, PISTON SECOND & THIRD GROOVE (COMPRESSION RINGS) PART OF KIT P/N 8927615 PART OF KIT P/N 8927223	12
				UOC: C6V, D6V, G6V, L6V	
5	KFHZZ	72582	8924000	DOME, PISTON PART OF KIT P/N 8927615.....	1
				UOC: C6V, D6V, G6V	
5	KFHZZ	19207	11650203	DOME, PISTON PART OF KIT P/N 8927225.....	1
				UOC: C6V, D6V, G6V, L6V	
6	KFHZZ	72582	8924733	GASKET SKIRT TO DOME SEAL RING PART OF KIT P/N 8927615 PART OF KIT P/N 89272252 5	6
				UOC: C6V, D6V, G6V, L6V	
7	KFHZZ	72582	8924002	SKIRT, PISTON PART OF KIT P/N 8927615.....	6
				UOC: C6V, D6V, G6V, L6V	
8	KFHZZ	72582	8924736	BEARING HALF, SLEEVE PART OF KIT P/N..... 8927615 PART OF KIT P/N 8927225	6
				UOC: C6V, D6V, G6V, L6V	
9	PAHZZ	72582	8924735	PIN, PISTON PART OF KIT P/N 8927615..... PART OF KIT P/N 8927225	6
				UOC: C6V, D6V, G6V, L6V	
10	KFHZZ	72582	8924731	DISK, SOLID, PLAIN PART OF KIT P/N 8927225	12
				UOC: C6V, D6V, G6V, L6V	
11	PAHZZ	72582	8924732	SPACER, SLEEVE.....	12
				UOC: C6V, D6V, G6V, L6V	
12	PAHZZ	72582	8924734	BOLT, MACHINE 3/8-2224 UNJF-3AX1-7/..... 8 GR8 12 PT. SPECIAL	12
				UOC: C6V, D6V, G6V, L6V	

SECTION II					
(1)	(2)	(3)	(4)	(5)	(6)
ITEM	SMR		PART		
NO	CODE	CAGEC	NUMBER	DESCRIPTION AND USABLE ONODES (UOC)	QTY
13	PAHZZ	72582	8924003	CONNECTING ROD, PIST UOC: C6V, D6V, G6V, L6V	6
14	PAHZZ	72582	5197852	BOLT, CONNECTING ROD 3/8-24UNF- 3AX2.76 GR8 UOC: C6V, D6V, G6V	2
15	PAHZZ	72582	839103	NUT, PLAIN, HEXAGON CONNECTING ROD UOC: C6V, D6V, G6V	2
16	PAHZZ	72582	5197975	BEARING HALF SET, SL STO. SIZE UOC: C6V, D6V, G6V, L6V	6
16	PAHZZ	72582	5197976	BEARING HALF SET, SL 0.002 IN. US.....V UOC: 6V, D6V, G6V, L6V	
16	PAHZZ	72582	5197977	BEARING, SLEEVE 0.010IN. US.....V UOC: C6V, D6V, G6V, L6V	
16	PAHZZ	72582	5197978	BEARING HALF SET, SL 0.020 IN. US.....V UOC: C6V, D6V, G6V, L6V	
16	PAHZZ	72582	5197979	BEARING, SLEEVE 0.030 IN. US.....V UOC: C6V, D6V, G6V, L6V	
17	KFHZZ	72582	8927224	RING SET, OIL TWO PC OIL RING IN LWR GROOVE, ONE PC OIL RING IN UPR GROOVE PART OF KIT P/N 8927615 PART OF KIT P/N 8927223..... UOC: C6V, D6V, G6V, L6V	6

END OF FIGURE

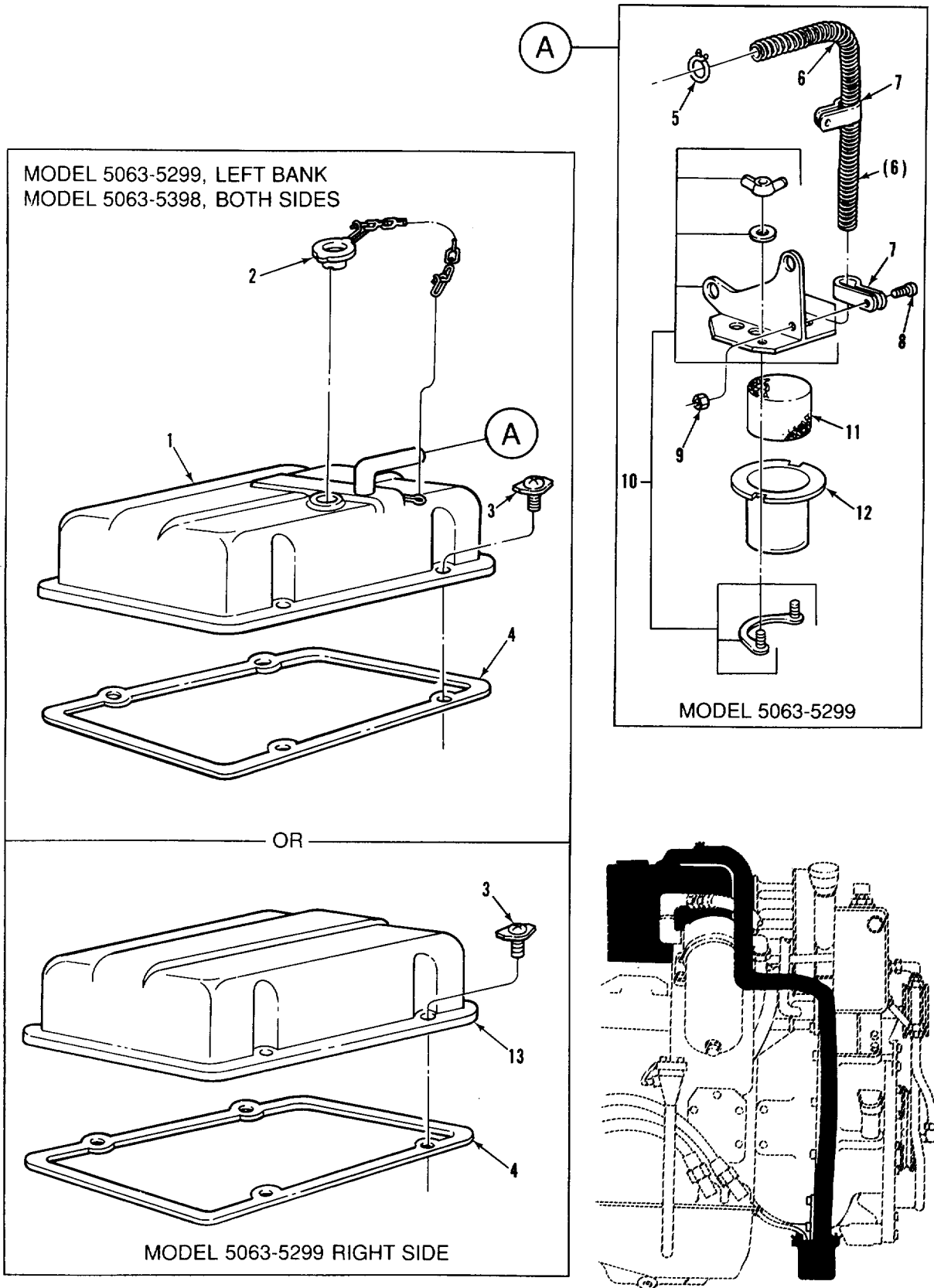

Figure 11. Rocker Arm Covers (Models 5063-5299 and 5063-5398)

SECTION II					
(1)	(2)	(3)	(4)	(5)	(6)
ITEM NO	SMR CODE	CAGEC	PART NUMBER	DESCRIPTION AND USABLE ONODES (UOC)	QTY
GROUP 0105: VALVES, AMSHAFTS AND TIMING SYSTEM					
FIG. 11. ROCKER ARMOVERS (MODELS 5063-5299 AND 5063-5398)					
1	PAFZZ	72582	5135046	COVER, ENGINE, POPPET LEFT BANK ON MODEL 5063-5299 UOC: A6V, F6V	1
1	PAFZZ	72582	5135046	COVER, ENGINE POPPET BOTH BANKS ON MODEL 5063-5398 UOC: E6V	2
2	PAOZZ	72582	5140259	CAP, FILLER OPENING UOC: A6V, F6V	1
2	PAOZZ	72582	5140259	CAP, FILLER OPENING UOC: E6V	2
3	PAFZZ	72582	5100104	CLAMP AND SCREW, ROC..... UOC: A6V, E6V, F6V	8
4	PAFZZ	72582	5147994	GASKET PART OF KIT P/N 5199817 UOC: A6V, E6V, F6V	2
5	PAOZZ	05657	A18	CLAMP, HOSE..... UOC: A6V, F6V	1
6	PAOZZ	72582	5145678	HOSE, NONMETALLIC UOC: A6V, F6V	1
6	PAOZZ	72582	5134824	HOSE, AIR, DUCT 36"LONG - USED ON..... M741 VEHICLE ONLY UOC: A6V, F6V	1
7	PAOZZ	72582	5181415	CLAMP, LOOP..... UOC: A6V, F6V	2
8	PAOZZ	96906	MS35206-264	SCREW, MACHINE #10-24UNC-2AX5/8 UOC: A6V, F6V	1
9	PAOZZ	96906	MS35649-205	NUT, PLAIN, HEXAGON UOC: A6V, F6V	1
10	PAOZZ	19207	12269598	BRACKET, MOUNTING..... UOC: A6V, F6V	1
11	PAOZZ	72582	5135721	FILTER ELEMENT, INTAC UOC: A6V, F6V	1
12	PBOZZ	72582	5134825	RECEPTACLE, DRAINBOX UOC: A6V, F6V	1
13	PAFZZ	72582	5121044	COVER, ACCESS RIGHT BANK ON MODEL 5063-5299 UOC: A6V, F6V	1

END OF FIGURE

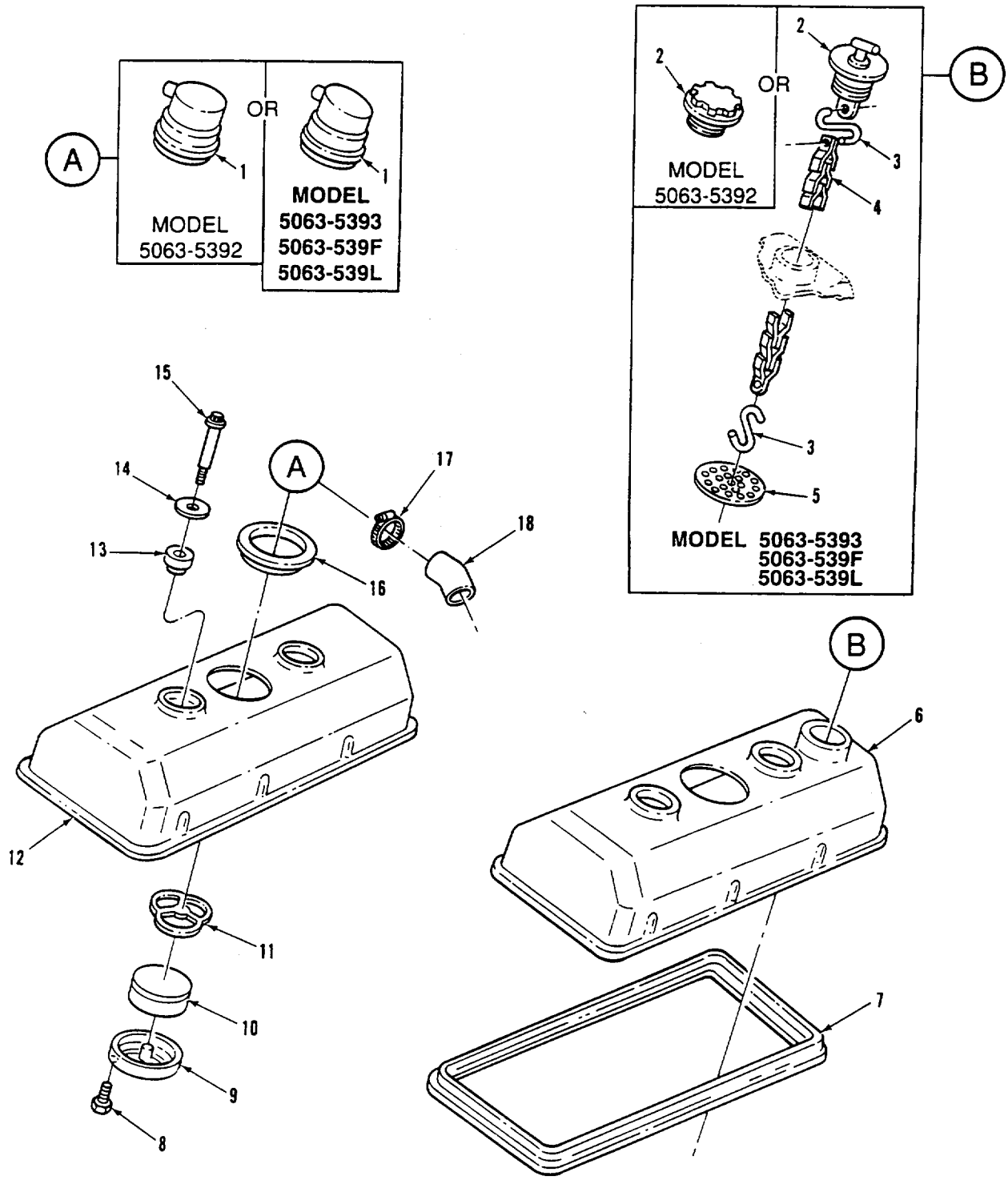

Figure 12. Rocker Arm Covers (Models 5063-5392, 5063-5393, 5063-539F, and 5063-539L)

SECTION II					
(1)	(2)	(3)	(4)	(5)	(6)
ITEM NO	SMR CODE	CAGEC	PART NUMBER	DESCRIPTION AND USABLE ONODES (UOC)	QTY
GROUP 0105: VALVES, AMSHAFTS AND TIMING SYSTEM					
FIG. 12. ROCKER ARMOVERS (MODELS 5063-5392, 5063-5393, 5063-539F, AND 5063-539L)					
1	PAFZZ	72582	5103648	BREATHER..... UOC: C6V	2
1	PAFZZ	72582	8927799	HOUSING, AIR INTAKE UOC: D6V, G6V, L6V	1
2	PAOZZ	78225	A0-3364	.CAP, FILLER OPENING UOC: C6V	1
2	PAOZZ	72582	5120098	CAP, FILLER OPENING UOC: D6V, G6V, L6V	1
3	PAOZZ	72582	5107979	HOOK, CHAINS UOC: D6V, G6V, L6V	2
4	MOOZZ	72582	5113825	CHAIN, CAP 6.50 IN. LG, MAKE FROM..... CHAIN, P/N 5113825 UOC: D6V, G6V, L6V	1
5	PAFZZ	72582	23501682	STRAINER ELEMENT, SE UOC: D6V, G6V	1
6	PAFZZ	72582	8925270	COVER, ENGINE POPPET LT BK, MDL 5063-5392 & 5063-5393 RT BK, MDL5063-539F UOC: C6V, D6V, G6V, L6V	1
7	PAFZZ	72582	8925273	GASKET..... UOC: C6V, D6V, G6V, L6V	2
8	PAFZZ	72582	5103642	SCREW, CAP, HEXAGON H #10-24UNC-2AX3/..... 8 GR 5C UOC: C6V, D6V, G6V, L6V	6
9	PAFZZ	72582	5103647	RETAINER, ROCKER..... UOC: C6V, D6V, G6V, L6V	2
10	PAFZZ	72582	5101760	FILTERING DISK, FLUI UOC: C6V	2
10	PAFZZ	72582	8927797	FILTER ELEMENT, FLUI UOC: D6V, G6V, L6V	1
11	PAFZZ	72582	5103636	RETAINER, BREATHER UOC: C6VtD6V, G6V, L6V	2
12	PAFZZ	72582	8925270	COVER, ENGINE POPPET RT BK MDL 5063-..... 5392 OIL FILL TO REAR MDL 5063-53939 OIL FILL TO FRONT LFT BK MODEL 5063-539F OIL FILL TO FRONT UOC: C6V, D6V, G6V, L6V	1
13	PAFZZ	72582	5104515	MOUNT, RESILIENT UOC: C6V, D6V, G6V, L6V	4
14	PAFZZ	72582	5104514	WASHER, FLAT..... UOC: C6V, D6V, G6V, L6V	4
15	PAFZZ	72582	8925277	BOLT, SHOULDER 3/8-16UNC-2AX3.06..... GR1 12 PT. SPECIAL UOC: C6V, D6V, G6V, L6V	4

SECTION II					
(1)	(2)	(3)	(4)	(5)	(6)
ITEM	SMR		PART		
NO	CODE	CAGEC	NUMBER	DESCRIPTION AND USABLE ONODES (UOC)	QTY
16	PAFZZ	72582	5103646	SEAL, PLAIN..... UOC: C6V, D6V, G6V, L6V	2
17	PAOZZ	96906	MS35842-12	CLAMP, HOSE..... UOC: D6V, G6V, L6V	2
18	PAOZZ	72582	23501683	HOSE, PREFORMED..... UOC: D6V, G6V, L6V	2

END OF FIGURE

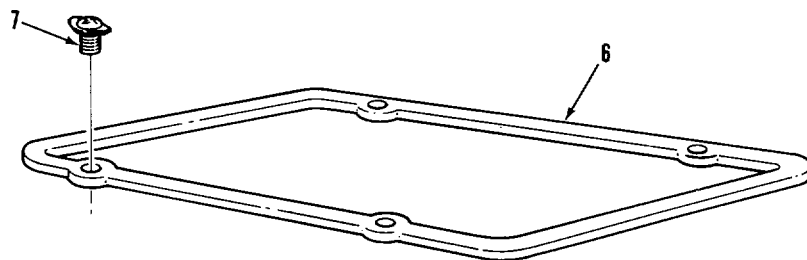
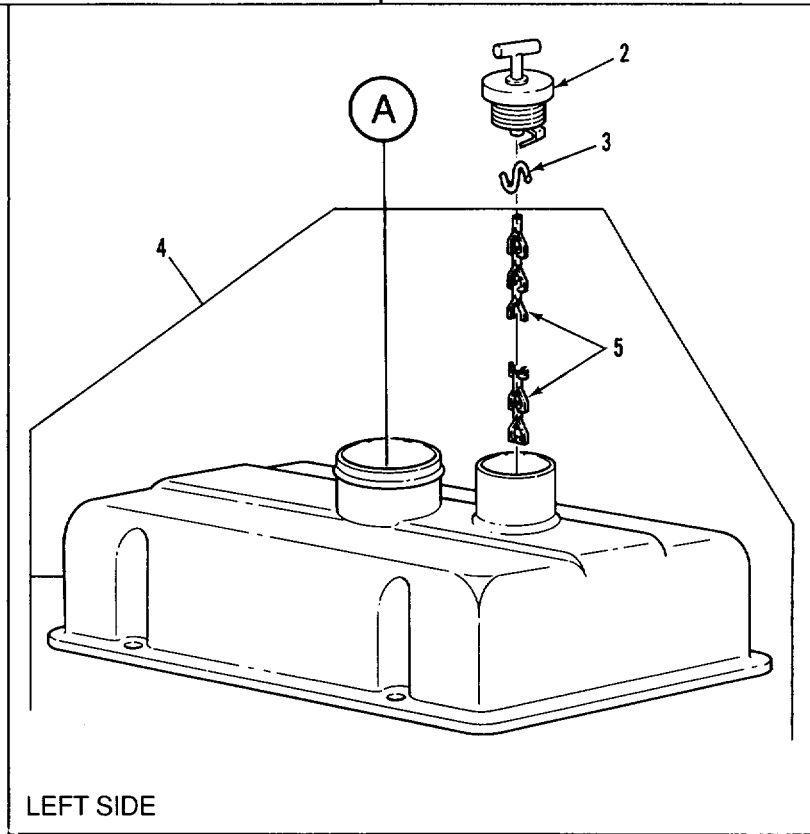
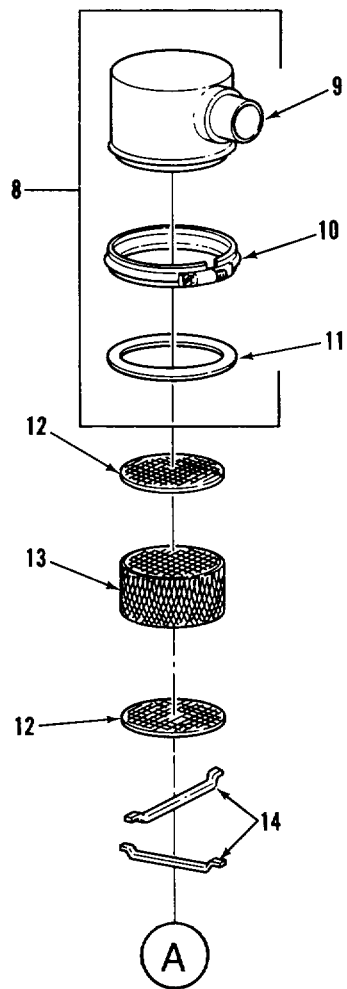
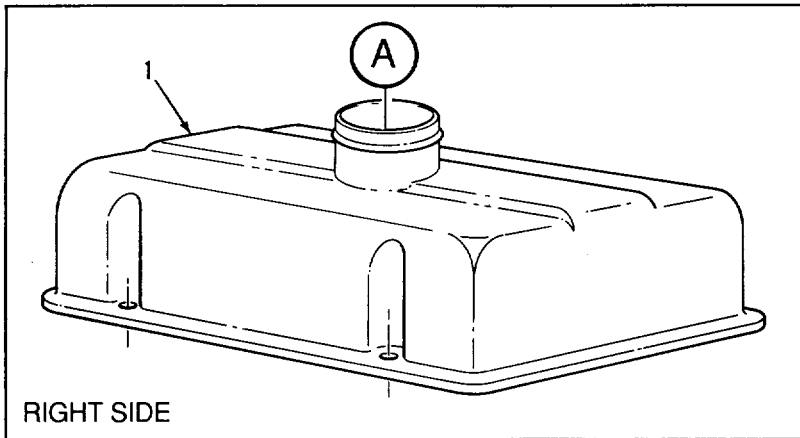

Figure 13. Rocker Arm Covers (Model 5063-5395)

SECTION II					
(1)	(2)	(3)	(4)	(5)	(6)
ITEM NO	SMR CODE	CAGEC	PART NUMBER	DESCRIPTION AND USABLE ON CODES (UOC)	QTY
GROUP 0105: VALVES. CAMSHAFTS AND TIMING SYSTEM					
FIG. 13. ROCKER ARM COVERS (MODEL 5063-5395)					
1	PAFZZ	72582	8921599	COVER ASSEMBLY RIGHT BANK..... UOC:B6V	1
2	PAOZZ	72582	5117362	CAP, FILLER OPENING LEFT BANK COVER. UOC: B6V	1
3	PAOZZ	72582	5146248	HOOK..... UOC:B6V	1
4	XDFZZ	72582	5101343	COVER, ENGINE POPPET LEFT BANK UOC:86V	1
5	MOOZZ	72582	5113825	.CHAIN, CAP 6.50 IN. LGC MAKE FROM..... CHAIN, P/N 5113825 UOC:B6V	1
6	PAFZZ	72582	5147994	GASKET..... UOC:B6V	2
7	PAFZZ	72582	5100104	CLAMP AND SCREW, ROC 5/16-18UNC- 2AX5/8 W/WASHER UOC: B6V	8
8	PAOOO	72582	5110384	AIR CLEANER, INTAKE UOC:B6V	2
9	PAOZZ	72582	2443795	.COVER ASSEM8LY, BREA..... UOC: B6V	1
10	PAOZZ	72582	5104265	.CLAMP, LOOP..... UOC:B6V	1
11	PAOZZ	72582	5144038	.GASKET..... UOC: B6V	1
12	PAFZZ	72582	5132042	WIRE FABRIC..... UOC:86V	4
13	PAFZZ	72582	5101760	FILTERING DISK, FLUI UOC:86V	2
14	PAFZZ	72582	5131951	RETAINER, COVER UOC:B6V	4

END OF FIGURE

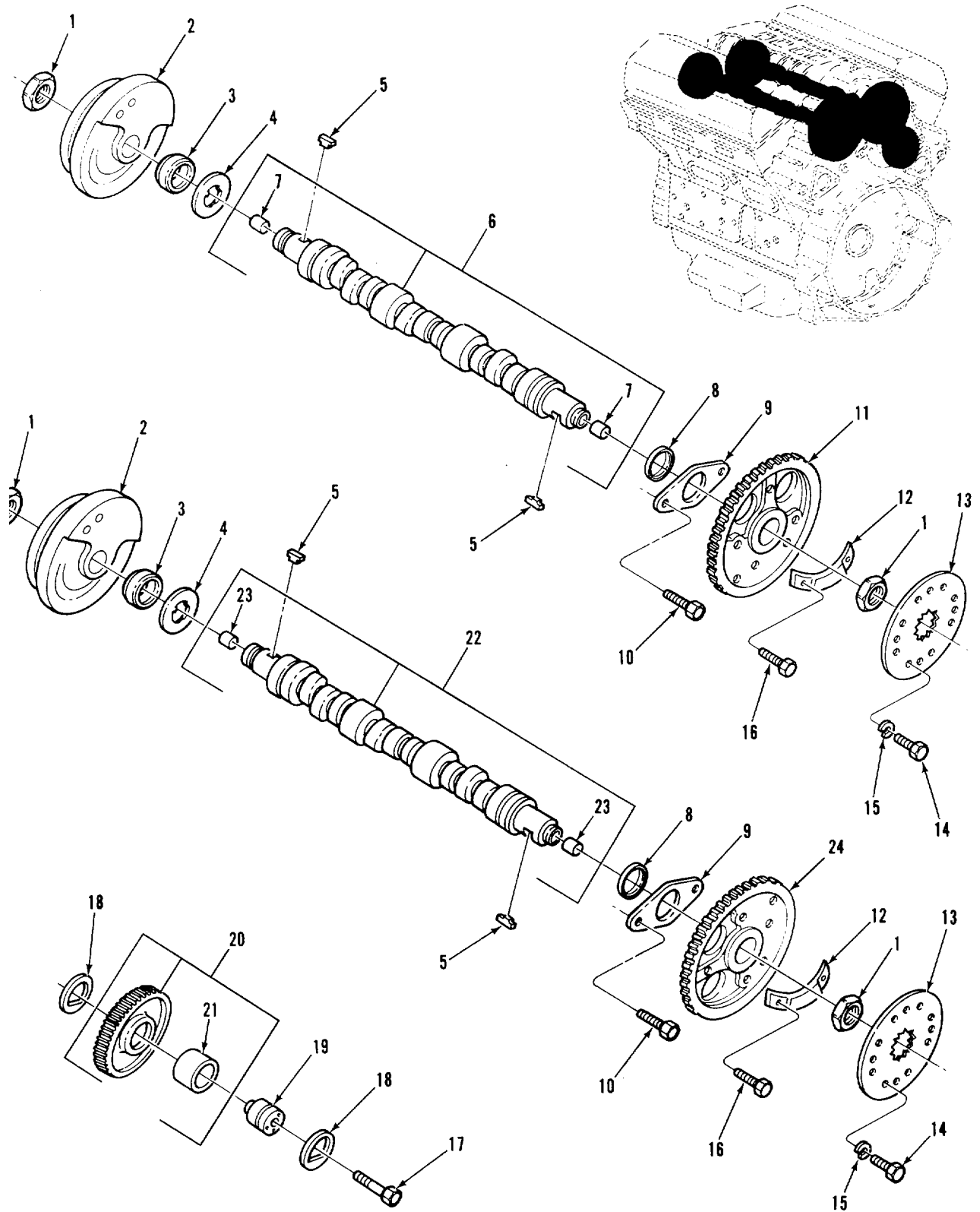

Figure 14. Camshafts. Idler Gears, and Balance Gears

(1) ITEM NO	(2) SMR CODE	(3) CAGEC	(4) PART NUMBER	(5) DESCRIPTION AND USABLE ON CODES (UOC)	(6) QTY
GROUP 0105: VALVES, CAMSHAFTS AND TIMING SYSTEM					
FIG. 14. CAMSHAFTS# IDLER GEARS AND BALANCE GEARS					
1	PAFZZ	72582	5150087	NUT, PLAIN, HEXAGON	4
2	PAFZZ	72582	8925945	PULLEY, GROOVE.....	2
				UOC:A6V, 86V, E6V, F6V	
2	PAFZZ	72582	8925942	PULLEY, GROOVE.....	2
				UOC:C6V, D6V, G6V, L6V	
3	PAFZZ	72582	5106360	SPACER.....	2
				UOC:A6V, B6V, C6V, D6VtF6V, G6V, L6V	
3	PAFZZ	72582	5121071	SPACER, SLEEVE.....	2
				UOC:E6V	
4	PAFZZ	72582	5134388	DEFLECTOR, DIRT AND	2
				UOC:E6V	
5	PAFZZ	72582	8926248	KEY	4
6	PAHZZ	72582	5126934	CAMSHAFT, ENGINE RIGHT BANK.....	1
				UOC:A6V, B6V, E6V, F6V, G6V	
6	PAHZZ	72582	5199397	CAMSHAFT ASSEMBLY	1
				UOC:C6V, D6V, L6V	
7	PAHZZ	72582	5151277	CPIN1STRAIGHTvHEADLE	4
8	PAHZZ	72582	5121077	SPACER, SLEEVE.....	2
9	PAHZZ	72582	5116198	BEARING UNIT SAMSHA	2
10	PAHZZ	72582	9409028	BOLT, SELF-LOCKING 3/8-16UNC-2AX1GR8.....	4
				UOC:A6V, B6V, C6V, D6V, F6V, G6V, L6V	
10	PAHZZ	24617	9409215	.BOLT, SELF-LOCKING PLUS 3/8-16UNC-.....	4
				2AX1-1/4 GR5	
				UOC:E6V	
11	PAHZZ	72582	5107072	GEAR, HELICAL RIGHT BANK.....	1
12	PBHZZ	72582	8926005	WEIGHT, COUNTERBALAN	2
				UOC:C6V, D6V, G6V, L6V	
13	PAHZZ	72582	5172734	PLATE, RETAINING, SHA.....	2
				UOC:C6V, D6V, G6V, L6V	
14	PAHZZ	96906	MS90727-58	SCREW, CAP, HEXAGON H 3/8-24UNF-2AX3/.....	4
				4GR8	
15	PAHZZ	96906	MS35338-46	WASHER, LOCK.....	4
16	PAHZZ	72582	5101779	BOLT 3/8-16UNC-2AX7/8 HEX LOCKING	4
				UOC:C6V, D6V, G6V	
17	PAHZZ	80204	B18218H038C175N	SCREW, CAP, HEXAGON H 3/8-16UNC-2AX1-.....	1
				3/4 GR8	
18	PAHZZ	72582	5132504	BEARING, WASHER, THRU	2
19	PAHZZ	72582	5124458	HUB, BODY.....	1
20	PAHZZ	72582	5107075	GEAR, HELICAL	1
21	PAHZZ	72582	5196793	.BEARING, SLEEVE	1
22	PAHZZ	72582	5126933	CAMSHAFTENGINE LEFT BANK.....	1
				UOC:A6V, B6V9E6VtF6V, G6V	
22	PAHZZ	72582	5199396	CAMSHAFT, ENGINE LEFT BANK.....	1
				UOC:C6V, D6V, L6V	
23	PAHZZ	72582	5151277	.PIN, STRAIGHT, HEADLE.....	2
24	PAHZZ	72582	5107073	CAM AND BALANCE GEA LEFT BANK	1

END OF FIGURE

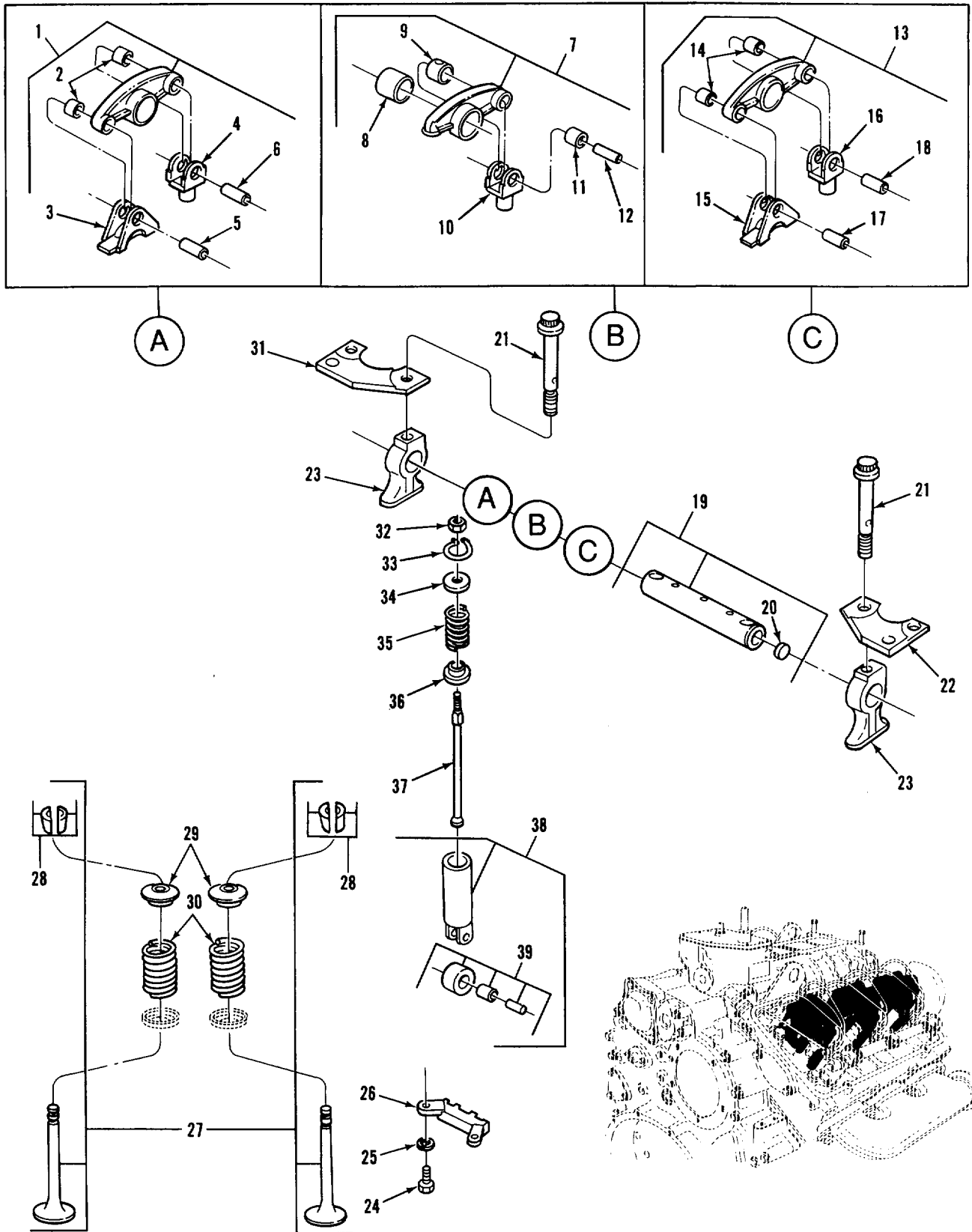

Figure 15. Rocker Arm Assemblies, Valves, and Cam Followers

(1) ITEM NO	(2) SMR CODE	(3) CAGEC	(4) PART NUMBER	(5) DESCRIPTION AND USABLE ON CODES (UOC)	(6) QTY
GROUP 0105: CANSHAFTS, VALVES AND TIMING SYSTEM					
FIG. 15. ROCKER ARM ASSEMBLIES, VALVES AND CAM FOLLOWERS					
1	PAFZZ	72582	5135267	ROCKER ARM, ENGINE P LEFT EXHAUST VALVE.....	6
2	PAFZZ	72582	5123700	.BUSHING, SLEEVE.....	2
3	PAFZZ	72582	5135262	.BRACKET, ENGINE POPP.....	1
4	PAFZZ	72582	5150312	LEVIS, ROD END.....	1
5	PAFZZ	72582	5123711	.PIN, HOLLOW.....	1
6	PAFZZ	72582	5150314	.PIN, HOLLOW.....	1
7	PAFFH	72582	8923543	ROCKER ARM, ENGINE P INJECTOR.....	6
8	PAFZZ	72582	5150318	BEARING, SLEEVE	1
9	PAFZZ	72582	5150311	.BEARING, SLEEVE	1
10	PAFZZ	72582	5150312	LEVIS, ROD END	1
11	PAFZZ	72582	5123700	.BUSHING, SLEEVE.	1
12	PAFZZ	72582	5150314	.PIN, HOLLOW.....	1
13	PAFFF	72582	5135268	ARM ASSEMBLY RIGHT EXHAUST VALVE	6
14	PAFZZ	72582	5123700	.BUSHING, SLEEVE	2
15	PAFZZ	72582	5135262	.BRACKET, ENGINE POPP.....	1
16	PAFZZ	72582	5150312	LEVIS.ROD END.....	1
17	PAFZZ	72582	5123711	.PIN, HOLLOW.....	1
18	PAFZZ	72582	5150314	.PIN, HOLLOW.....	1
19	PAFFH	72582	5116072	SHAFT, STRAIGHT	6
20	PAFZZ	72582	5151272	PLUG PROTECTIVE, DUS.....	1
21	PAFZZ	72582	5119198	BOLT, MACHINE 7/16-14UNC-2A GR 7 OR..... OPT GR 8C..	12
22	PAFZZ	72582	8925275	RETAINER, NUT AND 80 REAR ON LBK, FRONT ON RBK	2
23	PAFZZ	72582	5116128	BRACKET, EYE, NONROTA UOC:C6V, D6V, G6V, L6V	12
23	PAFZZ	72582	5116128	BRACKET, EYE, NONROTA. UOC:A6V, F6V	11
24	PAFZZ	80204	B1821BH025075N	SCREW, CAP, HEXAGON H 1/4-20UNC-2AX3/..... 4 GR 8	12
25	PAFZZ	96906	M535338-44	WASHER, LOCK.....	12
26	PAFZZ	72582	5116125	CAM, CONTROL.....	6
27	PAFZZ	72582	5197176	PARTS KIT, ENGINE PO	24
28	PAFZZ	72582	5116341	.LOCK, VALVE SPRING R	2
29	PAFZZ	72582	5123330	SEAT, HELICAL COMPRE 24	
30	PAFZZ	72582	5144019	SPRING, HELICALCOMP.....	24
31	PAFZZ	72582	8925276	BRACKET, EYE, ROTATIN FRONT ON LBK, REAR ON RBK UOC:C6V, D6V, G6V, L6V	2
32	PAFZZ	72582	5151601	NUT, PLAIN, HEXAGON	18
33	PAFZZ	72582	5150303	RING, RETAINING.....	18
34	PAFZZ	72582	5108919	RETAINER, HELICAL CO.....	18
35	PAFZZ	72582	5108918	SPRING, HELICAL, COMP	18
36	PAFZZ	72582	5123250	SEAT, HELICAL COMPRE	18

SECTION II					
(1)	(2)	(3)	(4)	(5)	(6)
ITEM	SMR		PART		
NO	CODE	CAGEC	NUMBER	DESCRIPTION AND USABLE ON CODES (UOC)	QTY
37	PAFZZ	72582	5128640	PUSH ROD, ENGINE POP	18
38	PAFZZ	72582	8924439	CAM, CONTROL.....	18
39	PAFZZ	72582	8923814	.ROLLER, LINEAR-ROTAR	1

END OF FIGURE

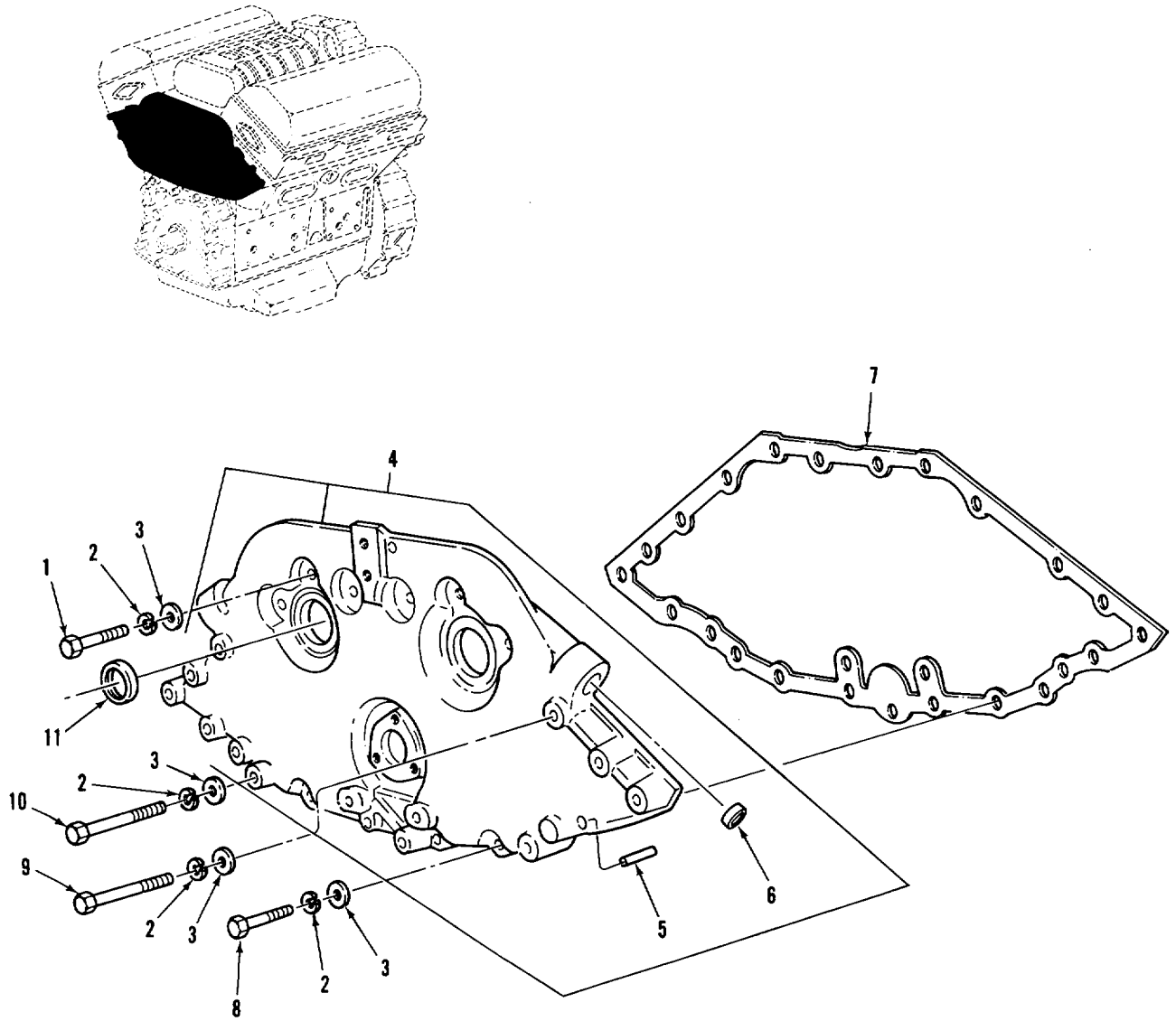

Figure 16. Upper Front Cover

SECTION II					
(1) ITEM NO	(2) SMR CODE	(3) CAGEC	(4) PART NUMBER	(5) DESCRIPTION AND USABLE ON CODES (UOC)	(6) QTY
GROUP 0105: VALVES, CAMSHAFTS, AND TIMING SYSTEM FIG. 16. UPPER FRONT COVER					
1	PAHZZ	80204	B18216H038C150N	SCREW, CAP, HEXAGON H 3/8-16UNC-2AX1- 1/2 GR8..... UOC:A6V, B6V, C6V, D6V, F6V, G6V, L6V	11
1	PAHZZ	72582	5157244	SCREW, CAP, HEXAGON H 3/8-16UNC-2AX1- 3/4 GR8..... UOC:E6V	7
2	PAHZZ	96906	MS35338-46	WASHER ,LOCK..... UOC:A6V, B6V, F6V, G6V	19
2	PAHZZ	96906	M535338-46	WASHER, LOCK..... UOC:C6V	21
2	PAHZZ	96906	MS35338-46	WASHER, LOCK..... UOC:D6VE6V .L6V	18
3	PAHZZ	96906	MS27183-14	WASHER, FLAT..... UOC:A6V, Bb6V, F6V, G6V	19
3	PAHZZ	96906	MS27183-14	WASHER, FLAT..... UOC:C6V	21
3	PAHZZ	96906	MS27183-14	WASHER, FLAT..... UOC:D6VtE6V, L6V	18
4	PAHHH	72582	5109807	COVER UPPER FRONT..... UOC:A6V, B6V, C6V, D6V, F6V, G6V, L6V	1
4	XDHHH	72582	5136143	COVER ASSEMBLY UPPER FRONT UOC:E6V	1
5	PAHZZ	72582	5157933	.PIN, STRAIGHT, HEADLE.....	2
6	PAHZZ	72582	5150829	.PLUG, EXPANSION.....	2
7	PAHZZ	72582	5124055	GASKET UPPER FRONT COVER PART OF KIT P/N 8927743 PART OF KIT P/N 8928522 PART OF KIT P/N 5199816	1
8	PAHZZ	80204	81821BH038C150N	SCREW, CAP, HEXAGON H 3/8-16UNC-2AX1- 1/2GR8..... UOC:E6V	3 8
9	PAHZZ	80204	B18218H038C225N	SCREW, CAP, HEXAGON H 3/8-16UNC-2AX2- 1/4 GR8..... UOC:E6V	1
10	PAHZZ	80204	81821BH038C225N	SCREW, CAP, HEXAGON H 3/8-16UNC-2AX2- 1/4 GR8 8..... UOC:A6V, 86VtF6V, G6V	8
10	PAHZZ	80204	B18218H038C225N	SCREW, CAP, HEXAGON H 3/8-16UNC-2AX2- 1/4 GR8..... UOC:C6V	10
10	PAHZZ	80204	B18218H038C225N	SCREW, CAP, HEXAGON H 3/8-16UNC-2AX2- 1/4 GR8..... UOC:D6V, L6V	7
10	PAHZZ	80204	81821BH038C250N	SCREW, CAP, HEXAGON H 3/8-16UNC-2AX2- 1/2 GR8 UOC:E6V	7
11	PAFZZ	72582	5106223	SEAL, PLAIN ENCASED CAMSHAFT, FRONT..... PART OF KIT P/N 8927743 PART OF KIT	2

SECTION II

TM 9-2815-205-34P

(1) ITEM NO	(2) SMR CODE	(3) CAGEC	(4) PART NUMBER	(5) DESCRIPTION AND USABLE ON CODES (UOC)	(6) QTY
-------------------	--------------------	--------------	-----------------------	--	------------

P/N 8928522 PART OF KIT P/N 5199816.

END OF FIGURE

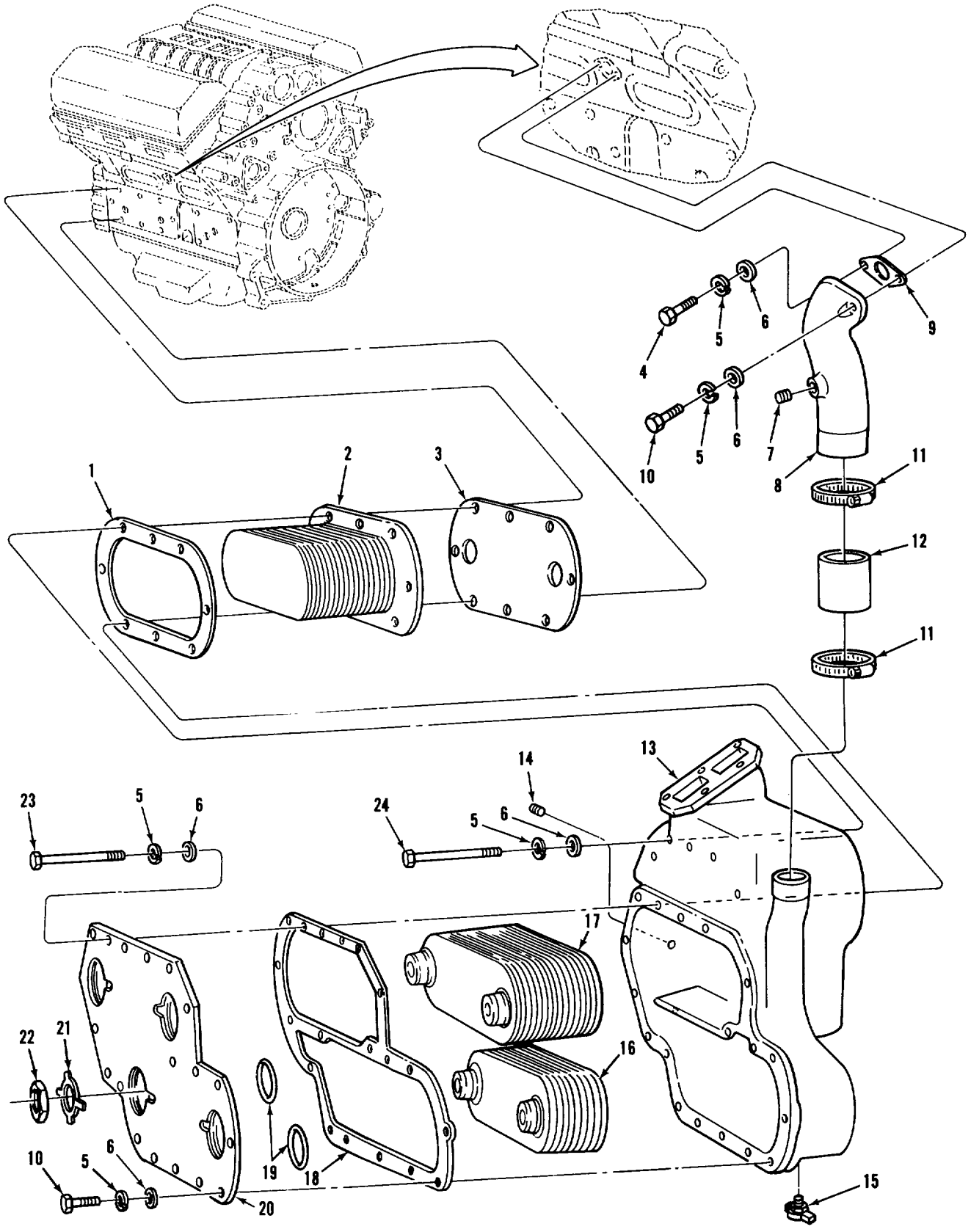

Figure 17. Oil Cooler Assembly (Model 5063-5299)

(1) ITEM NO	(2) SMR CODE	(3) CAGEC	(4) PART NUMBER	(5) DESCRIPTION AND USABLE ON CODES (UOC)	(6) QTY
GROUP 0106: ENGINE LUBRICATION SYSTEM					
FIG. 17 OIL COOLER ASSEMBLY (MODEL 5063-5299)					
1	PAFZZ	72582	23501591	GASKET BETWEEN CORE & OIL CLR HSG PART OF KIT P/N 8927743 UOC:A6V, F6V	1
2	PAFZZ	72582	8541903	COOLER, LUBRICATING ENGINE OIL-18 PLATES UOC:A6V, F6V	1
3	PAFZZ	72582	8923223	GASKET BETWEEN CORE & CYL BLK PART OF KIT P/N 8927 743..... UOC:A6VPF6V	1
4	PAFZZ	80204	B1821BH031C125N	BOLT, MACHINE 5/16-18UNC-2AXI-1/4 GRRB8 UOC:A6V, F6V	1
5	PAFZZ	96906	MS35338-45	WASHER, LOCK..... UOC:A6V, F6V	27
6	PAFZZ	96906	MS27183-12	WASHER.FLAT..... UOC:A6V, F6V	27
7	PAFZZ	72582	8924517	PLUG, PIPE UOC:A6V, F6V	1
8	PAFZZ	72582	5133535	ELBOW, FLANGE TO HOS. UOC: A6VF6V	1
9	PAFZZ	72582	5116357	GASKET WATER OUTLET ELBOW PART OF KIT P/N 8927743 UOC:A6V, F6V	1
10	PAFZZ	80204	B1821BH031C113N	BOLT, MACHINE 5/16-18UNC-2AXI-1/8..... GR8 UOC:A6V, F6V	18
11	PAFZZ	72582	23505048	CLAMP, HOSES UOC:A6V, F6V	2
12	MFFZZ	72582	8921826	HOSE 2.75 IN. LG, MAKE FROM HOSE, P/ N 11662997. WATER OUTLET UOC:A6V, F6V	1
13	PAFZZ	72582	5133532	HOUSING, OIL COOLER 1 UOC:A6V, F6V	
14	PAFZZ	72582	5115214	PLUG, PIPE UOC:A6V, F6V	1
15	PAFZZ	72582	8924140	COCK, DRAIN..... UOC:A6V, F6V	1
16	PAFZZ	19207	10875136	COOLER, LUBRICATE XMSN OIL-10 PLATES..... UOC:A6V, F6V	1
17	PAFZZ	27462	8529880	CORE ASSEMBLY, FLUID XMSN OIL-14..... PLATES UOC:A6V, F6V	1
18	PAFZZ	72582	5133537	GASKET BETWEEN COVER & OIL CLR HSG PART OF KIT P/N 89277434C UOC:A6V, F6V	1
19	PAFZZ	72582	5133619	GASKET COVER NUT PART OF KIT P/N UOC:A6V, F6V	4

SECTION II					
(1)	(2)	(3)	(4)	(5)	(6)
ITEM	SMR		PART		
NO	CODE	CAGEC	NUMBER	DESCRIPTION AND USABLE ON CODES (UOC)	QTY
				8927743	
				UOC:A6V, F6V	
20	PAFZZ	72582	5133536	COVER, ACCESS	1
				UOC:A6V, F6V	
21	PAFZZ	72582	5133539	WASHER, KEY	4
				UOC:A6V, F6V	
22	PAFZZ	72582	5133538	NUT, PLAIN, HEXAGON	4
				UOC:A6V, F6V	
23	PAFZZ	72582 446597		BOLT, MACHINE 5/16-18UNC-2AX6-1/2	3
				UOC:A6V, F6V	
24	PAFZZ	72582	215386	BOLT 5/16-18UNC-2AX6 GR5	5
				UOC:A6V, F6V	
END OF FIGURE					

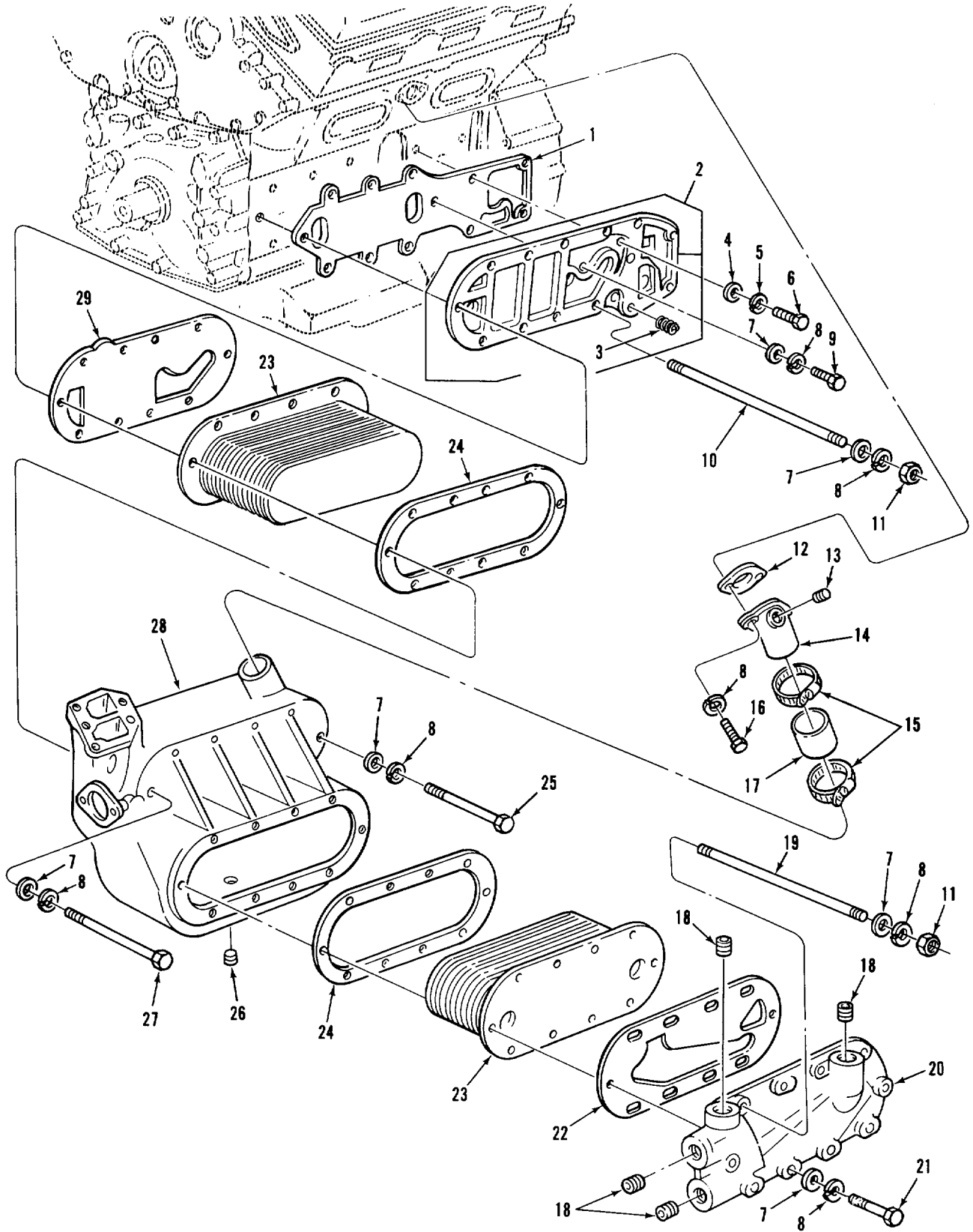

Figure 18. Oil Cooler Assembly (Model 5063-5392)

(1) ITEM NO	(2) SMR CODE	(3) CAGEC	(4) PART NUMBER	(5) DESCRIPTION AND USABLE ON CODES (UOC)	(6) QTY
GROUP 0106: ENGINE LUBRICATION SYSTEM					
FIG. 18. OIL COOLER ASSEMBLY (MODEL 5063-5392)					
1	PAFZZ	72582	5104846	GASKET BLK TO ADAPTER PLATE PART OF..... KIT P/N 8928522 UOC:C6V	1
2	PAFFF	72582	8925675	ADAPTER, OIL COOLER UOC:C6V	1
3	PAFZZ	24617	452692	.INSERT.SCREW THREAD..... UOC:C6V	2
4	PAFZZ	96906	MS27183-14	WASHER, FLAT..... UOC:C6V	2
5	PAFZZ	96906	MS35338-46	WASHER, LOCK..... UOC:C6V	2
6	PAFZZ	96906	MS18154-60	SCREW, CAP, HEXAGON H 3/8-16UNC-2AX1..... GR8 UOC:C6V	2
7	PAFZZ	96906	MS27183-12	WASHER, FLAT..... UOC:C6V	17
B	PAFZZ	96906	MS35338-45	WASHER, LOCK UOC:C6V	
9	PAFZZ	80204	81821BH031C100N	BOLT, MACHINE 5/16-18UNC-2XI GR8..... UOC:C6V	1
10	PAFZZ	72582	5107891	ROD, THREADED END..... UOC:C6V	1
11	PAFZZ	24617	114493	NUT , PLAIN, HEXAGON UOC:C6V	4
12	PAFZZ	72582	5116357	GASKET..... UOC:C6V	1
13	PAFZZ	72582	8924517	PLUG, PIPE. UOC: C6Y	1
14	PAFZZ	72582	5142160	ELBOW.HOSE UOC:C6V	1
15	PAFZZ	72582	23505048	CLAMP, HOSE..... UOC:C6V	2
16	PAFZZ	80204	B1821BH031C113N	BOLT, MACHINE 5/16-18UNC-2AX1-1/8..... GRR8 UOC:C6V	2
17	MFFZZ	72582	8921826	HOSE 2.75 IN. LG. MAKE FROM HOSE, P/ N 11662997. WATER OUTLET UOC:C6V	1
18	PAFZZ	72582	8924750	PLUG, PIPE UOC:C6V	4
19	PAFZZ	72582	5107890	STUD, PLAIN.. UOC:C6V	3
20	PAFZZ	72582	5107930	HOUSING, OIL COOLER UOC:C6V	1
21	PAFZZ	80204	818218H031C275D	BOLT, MACHINE 5/16-IBUNC-2AX2-3/4.....	6

SECTION II					
(1)	(2)	(3)	(4)	(5)	(6)
ITEM	SMR		PART		
NO	CODE	CAGEC	NUMBER	DESCRIPTION AND USABLE ON CODES (UOC)	QTY
22	PAFZZ	72582	23509198	UOC:C6V GASKET BETWEEN CORE & OIL CLR COV PART OF KIT P/N 8928522	1
23	PAFZZ	72582	8544803	UOC: C6V COOLER, LUBRICATING 18 PLATE	2
24	PAFZZ	72582	5104881	UOC:C6V GASKET BETWEEN CORE & OIL CLR HSG PART OF KIT P/N 8928522	2
25	PAFZZ	72582	446597	UOC:C6V, D6V BOLT, MACHINE 5/16-18UNC-2AX6 1/2 GR 8.....	2
26	PAFZZ	72582	8923847	UOC:C6V PLUG, PIPE	1
27	PAFZZ	72582	9437758	UOC:C6V BOLT, MACHINE 5/16-18UNC-2AX7 1/4 GR..... 5	4
28	PAFZZ	72582	5104801	UOC:C6V HOUSING OIL COOLER	1
29	PAFZZ	72582	5104868	UOC:C6V GASKET ADAPTER PLATE TO CORE PART OF KIT P/N 8928522 UOC:C6V	1

END OF FIGURE

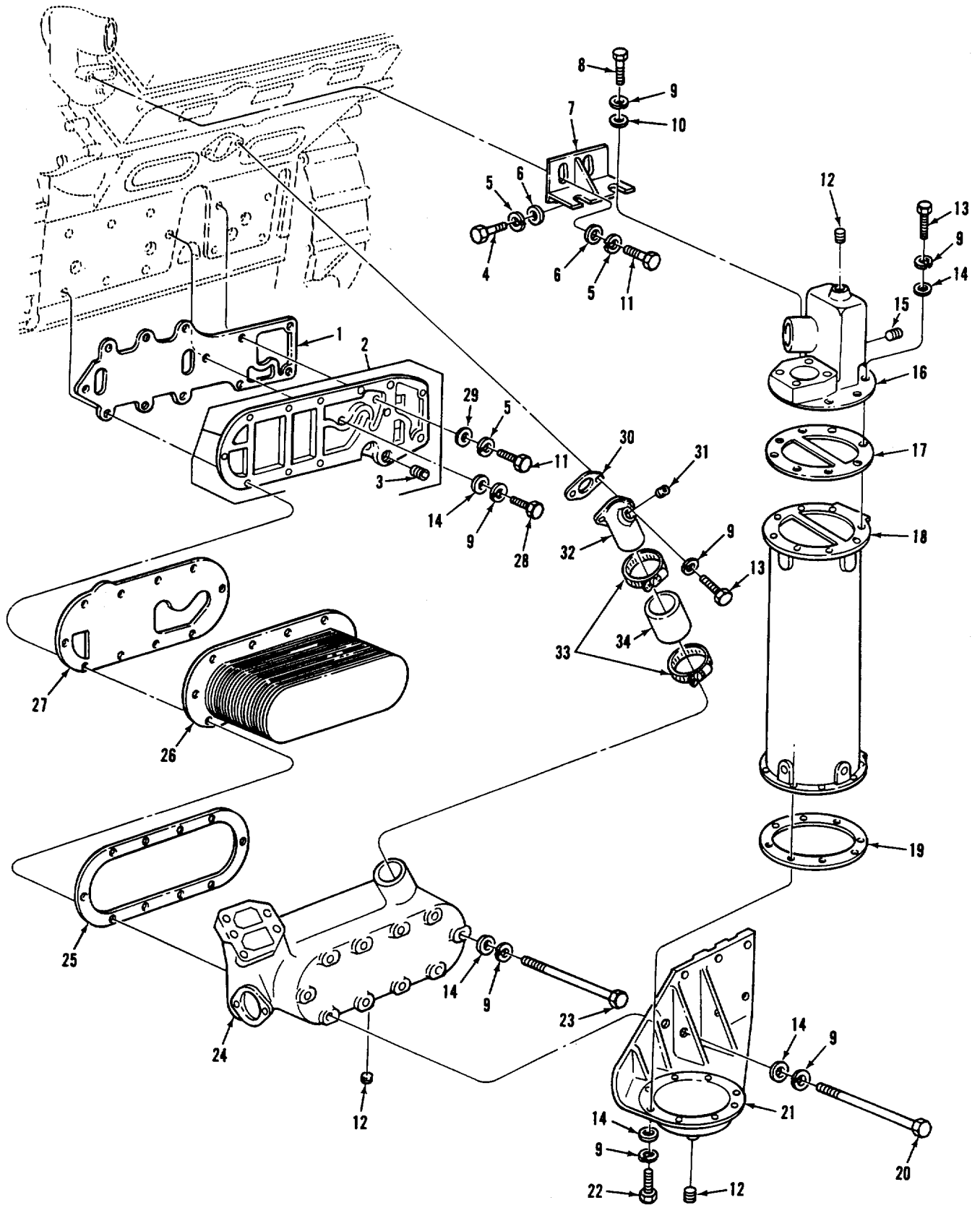

Figure 19. Oil Cooler Assembly (Models 5063-5393 and 5063-539L)

(1) ITEM NO	(2) SMR CODE	(3) CAGEC	(4) PART NUMBER	(5) DESCRIPTION AND USABLE ON CODES (UOC)	(6) QTY
GROUP 0106: ENGINE LUBRICATION SYSTEM					
FIG. 19. OIL COOLER ASSEMBLY (MODELS 5063-5393 AND 5063-539L)					
CC					
1	PAFZZ	72582	5104846	GASKET ADAPTOR PLATE TO BLOCK PART OF KIT P/N 8928522..... UOC:D6V, L6V	1
2	PAFFF	72582	8925675	ADAPTER, OIL COOLER UOC: D6VL6V	1
3	PAFZZ	24617	452692	.INSERT9SCREW THREAD..... UOC:D6V, L6	2
4	PAOZZ	80204	B1821BH038C075N	SCREW, CAP, HEXAGON H 3/8-16UNC-2AX3/..... 4 GR8 UOC:D6V	1
5	PAOZZ	96906	MS35338-46	WASHER, LOCK..... UOC:D6V, L6V	5
6	PAOZZ	72582	5131433	WASHER, ENGINE..... UOC:D6VbL6V	3
7	PBOZZ	72582	8928722	BRACKET, ENGINE ACCE..... UOC:06V, L6V	1
8	PAOZZ	80204	81821BH031C138N	BOLT, MACHINE 5/16-18UNC-2AX1-3/8..... UOC:D6V	2
9	PAOZZ	96906	MS35338-45	WASHER, LOCK..... UOC:D6V, L6V	27
10	PAOZZ	72582	5121403	WASHER, FLAT..... UOC:D6V, L6V	2
11	PAOZZ	80204	81821BH038C100N	SCREW, CAP, HEXAGON H 3/8-16UNC-2AX1..... UOC:D6V, L6V	4
12	PAOZZ	72582	8923847	PLUG, PIPE UOC:D6V, L6V	3
13	PAFZZ	80204	B1821BH031C113N	BOLT, MACHINE 5/16-18UNC-2AX1-1/8..... GR B UOC:D6V, L6V	6
14	PAFZZ	96906	M527183-12	WASHER, FLAT..... UOC:06V, L6V	23
15	PAFZZ	72582	8923916	PLUG, PIPE UOC:D6V, L6V	2
16	PAFZZ	72582	8928718	WATER OUTLET, ENGINE UOC:D6V, L6V	1
17	PAFZZ	72582	8928716	GASKET THERMOSTAT HSG TO CLR..... UOC:D6V, L6V	1
18	PAFZZ	72582	8928715	COOLER, FLUID, TRANSM UOC:D6V, L6V	1
19	PAFZZ	72582	8928812	GASKET COOLER TO LOWER BRACKET UOC:D6V, L6V	1
20	PAFZZ	24617	445601	BOLT, MACHINE 5/16-18UNC-2AXB GR2 UOC:D6V, L6V	7
21	PBFZZ	72582	8928717	BRACKET, ENGINE AE.....	1

SECTION II					
(1)	(2)	(3)	(4)	(5)	(6)
ITEM	SMR		PART	DESCRIPTION AND USABLE ON CODES (UOC)	QTY
NO	CODE	CAGEC	NUMBER		
22	PAFZZ	80204	B1821BH031C125N	UOC:06V, L6V BOLT, MACHINE 5/16-18UNC-2AX1 1/4 GR8.....	8
23	PAFZZ	72582	446597	UOC:D6V, L6V BOLT, MACHINE 5/16-18UNC-2AX6 1/2 GR8.....	3
24	PBFZZ	72582	23501808	UOC:06V, L6V HOUSING, OIL COOLER	1
25	PAFZZ	72582	5104881	UOC:D6V GASKET CORE TO HOUSING PART OF KIT P/N 8928522	1
26	PAFZZ	72582	8544803	UOC:06V, L6V COOLER, LUBRICATING ENGINE OIL 18- PLATES	1
27	PAFZZ	72582	5104868	UOC:D6V, L6V GASKET PART OF KIT P/N 8928522	1
28	PAFZZ	80204	B1821BH031C100N	UOC: D6V, L6V BOLT, MACHINE 5/16-18UNC-2AXI GR8.....	1
29	PAFZZ	96906	M527183-14	UOC:D6V, L6V WASHER, FLAT	2
30	PAFZZ	72582	5116357	UOC:D6V, L6V GASKET.....	1
31	PAFZZ	72582	8924517	UOC:D6V.L6V PLUG, PIPE	1
32	PAFZZ	72582	5142160	UOC:D6V, L6V ELBOW, HOSE	1
33	PAFZZ	72582	23505048	UOC:D6V, L6V CLAMP, HOSE.....	2
34	MOOZZ	72582	8921826	UOC: D6V, L6V HOSE 2.75 IN. LG, MAKE FROM P/N..... 11662997, WATER OULET UOC:D6V, L6V	1

END OF FIGURE

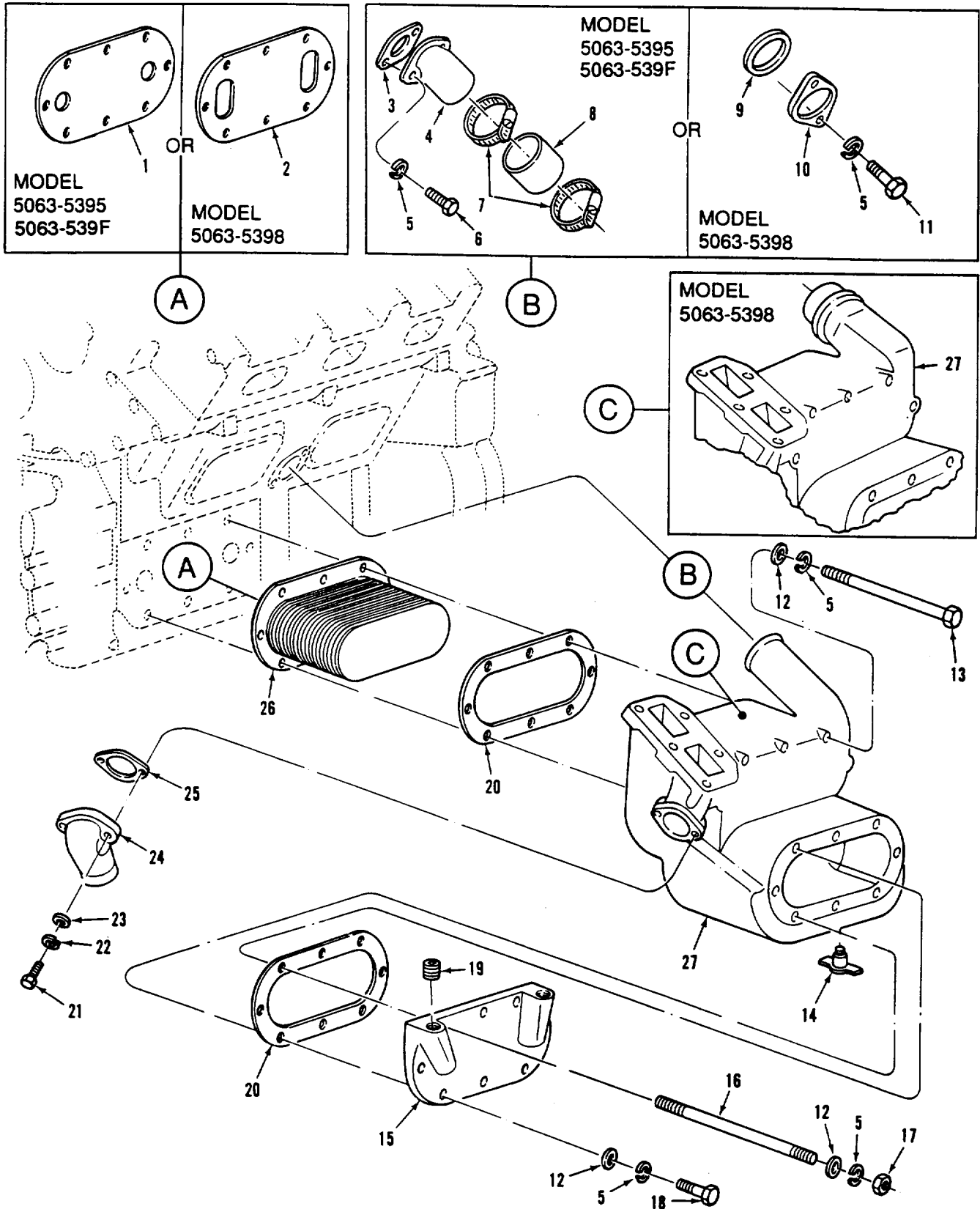

Figure 20. Oil Cooler Assembly (Models 5063-5395, 5063-5398, and 5063-539F)

(1) ITEM NO	(2) SMR CODE	(3) CAGEC	(4) PART NUMBER	(5) DESCRIPTION AND USABLE ON CODES (UOC)	(6) QTY
GROUP 0106: ENGINE LUBRICATION SYSTEM					
FIG. 20. OIL COOLER ASSEMBLY (MODELS 5063-5395t 5063-5398, AND 5063-539F)					
1	PAFZZ	72582	8923223	GASKET BETWEEN CYL BLK & CORE PART OF KIT P/N 8927743 UOC:86V, G6V	1
2	PAFZZ	72582	5134818	GASKET BETWEEN CYL BLK & CORE PART OF KIT P/N 5199816..... UOC:E6V	1
3	PAOZZ	72582	5116357	GASKET PART OF KIT P/N 8927743 UOC:B6V, G6V	1
4	PAOZZ	72582	5128153	ELBOW..... UOC:B6V, G6V	1
5	PAOZZ	96906	MS35338-45	WASHER, LOCK..... UOC:B6V, E6V, G6V	13
6	PAOZZ	80204	B1821BH031C113N	BOLT, MACHINE 5/16-18UNC-2AX1-1/8..... GR8 UOC:B6V, G6V	2
7	PAOZZ	72582	23505048	CLAMP, HOSE..... UOC: B6VG6V	2
8	MOOZZ	72582	8921826	HOSE 2.75 IN. LG, MAKE FROM HOSE, P/ N 11662997. WATER OUTLET UOC:B6V, G6V	1
9	PAFZZ	72582	5141210	RING, SEAL PART OF KIT P/N 5199816..... UOC:E6V	1
10	PAFZZ	72582	5141173	FLANGE, PIPE..... UOC: E6V	1
11	PAFZZ	80204	81821BH031C138N	BOLT, MACHINE 5/16-18UNC-2AX1-3/8..... GRR8. UOC:E6V	2
12	PAFZZ	96906	M527183-12	WASHER, FLAT..... UOC:B6V, E6V, G6V	11
13	PAFZZ	72582	215386	BOLT 5/16-18UNC-2AX6 GR5 UOC:B6V, E6V, G6V	3
14	PAFZZ	72582	8924140	COCK, DRAIN..... UOC: 6V, E6V, G6V	1
15	XBFZZ	72582	5186603	OIL COOLER COVER UOC: B6V, E6VG6V	1
16	PAFZZ	72582	5133960	STUD OIL COOLER MAKE FROM STUD..... 5133960 NSN 2930009457430 RETHREAD 5/16-24UNF END TO 1.250 IN UOC:B6V, E6V, G6V	3
17	PAFZZ	96906	MS51968-5	NUT, PLAIN, HEXAGON. UOC:B6V, E6V, G6V	3
18	PAFZZ	80204	B18218H031C125N	BOLT, MACHINE 5/16-18UNC-2AXI-1/4..... GR8 UOC:B6V, E6V, G6V	5
19	PAFZZ	72582	8923313	PLUG, PIPE UOC: B6VE6V, G6V	2

SECTION II					
(1)	(2)	(3)	(4)	(5)	(6)
ITEM	SMR		PART	DESCRIPTION AND USABLE ON CODES (UOC)	QTY
NO	CODE	CAGEC	NUMBER		
20	PAFZZ	72582	23501591	GASKET BETWEEN CORE & OIL CLR HSG PART OF KIT P/N 8927743 PART OF KIT P/N 5199816C UOC:B6V, E6V, G6V	2
21	PAFZZ	80204	B1821BH038C125N	SCREW, CAP, HEXAGON H 3/8-16UNF-2AXI- 1/4 GR8 UOC:B6V, E6V, G6V	2
22	PAFZZ	96906	MS35338-46	WASHER, LOCK..... UOC: 6V, E6VtG6V	2
23	PAFZZ	96906	MS27183-14	WASHER, FLAT UOC:B6V, E6V, G6V	2
24	PAFZZ	72582	5108605	ELBOW, FLANGE TO HOSE UOC: B6V, E6V, G6V	1
25	PAFZZ	72582	5120540	GASKET PART OF KIT P/N 5199816 UOC:B6V, E6V, G6V	1
26	PAFZZ	72582	8541903	COOLER, LUBRICATING ENGINE OIL-18 PLATES UOC:86V, G6V	1
26	PAFZZ	27462	8547547	COOLER, LUBRICATING ENGINE OIL-16 PLATES..... UOC:E6V	5
27	PAFZZ	72582	5133427	HOUSING, OIL COOLER UOC:86V, G6V	1
27	PAFZZ	72582	5132649	HOUSING..... UOC:E6V	1

END OF FIGURE

MODEL
5063-5299

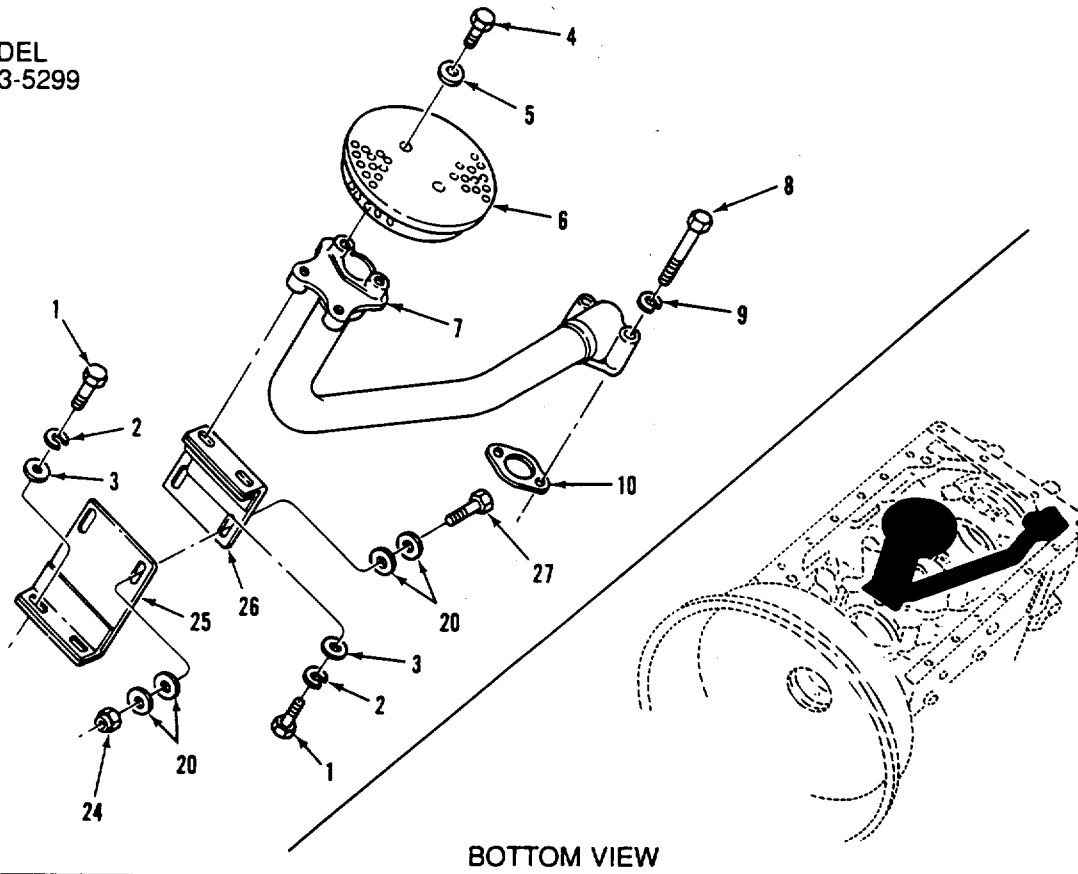

MODEL
5063-5398

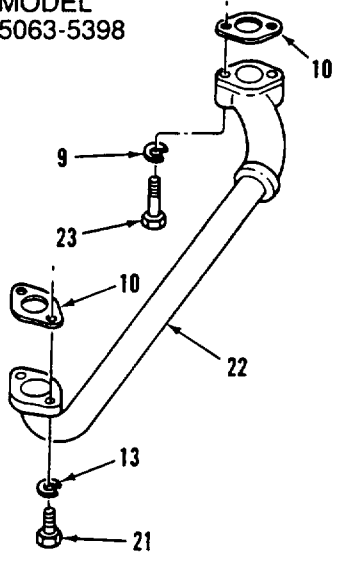

MODELS
5063-5392
5063-5393
5063-5395
5063-5398
5063-539F
5063-539L

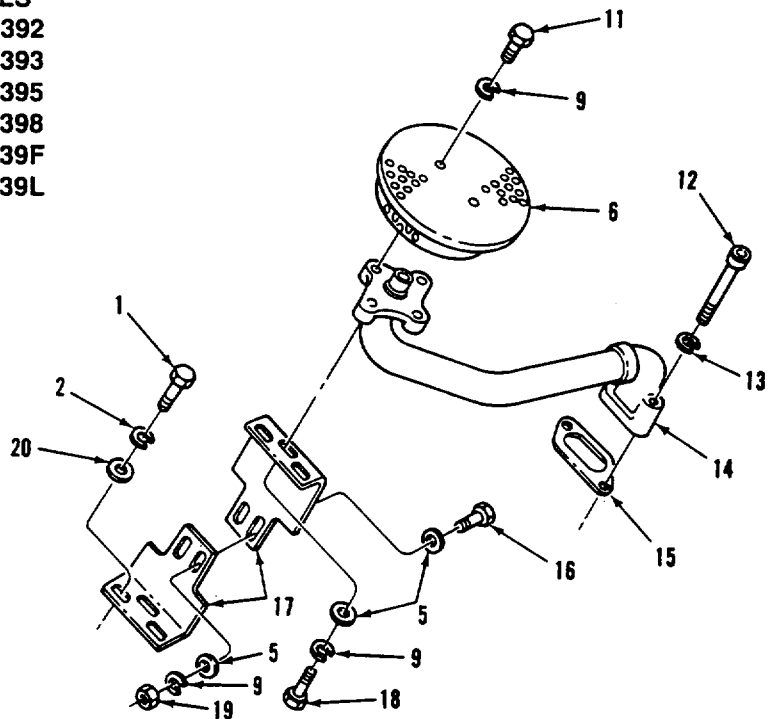

Figure 21. Oil Pump Inlet Pipe, Screen, and Supports

(1) ITEM NO	(2) SMR CODE	(3) CAGEC	(4) PART NUMBER	(5) DESCRIPTION AND USABLE ON CODES (UOC)	(6) QTY
SECTION II					
GROUP 0106: ENGINE LUBRICATION SYSTEM					
FIG. 21. OIL PUMP INLET PIPE, SCREEN AND SUPPORTS					
1	PAFZZ	80204	B1821BH038C075N	SCREW, CAP, HEXAGON H 3/8-16UNC-2AX3/..... 4 GR8 UOC:A6V,F6V	4
1	PAFZZ	80204	B1821BH038C075N	SCREW, CAP, HEXAGON H 3/8-16UNC-2AX3/..... 4 GR8 UOC:B6V, C6V, D6V, E6V, G6V, L6V	2
2	PAFZZ	96906	MS.35338-46	WASHER, LOCK..... UOC:A6V, F6V	4
2	PAFZZ	96906	MS35338-46	WASHER, LOCK UOC:B6V, C6V, D6V, E6BV, G6V, L6V	2
3	PAFZZ	72582	5138619	WASHER, ENGINE..... UOC:A6V, F6V	4
4	PAFZZ	19207	9409010	BOLT, SELF-LOCKING 5/16-18UNC-2AX5/ 8 GR8C UOC:A6V, F6V	2
5	PAFZZ	96906	MS27183-12	WASHER, FLAT..... UOC:A6V, F6V	2
5	PAFZZ	96906	M5S27183-12	WASHER, FLAT..... UOC:86V, C6V, D6V, E6V, G6V, L6V	5
6	PAFZZ	72582	5126143	STRAINER ELEMENT, SEC	1
7	PAFZZ	72582	5138240	TUBE ASSEMBLY, OIL P	1
8	PAFZZ	80204	81821BH031C225N	UOC:A6V, F6V BOLT, MACHINE 5/16-18UNC-2AX2-1/4..... GR8 UOC:A6V, F6V	2
9	PAFZZ	96906	MS35338-45	WASHER, LOCK..... UOC:A6V, F6V	2
9	PAFZZ	96906	MS35338-45	WASHER, LOCK..... UOC:B6V, C6V, 06V, G6V, L6V	5
9	PAFZZ	96906	M535338-45	WASHERILOCK..... UOC:E6V	7
10	PAFZZ	72582	5126473	GASKET..... UOC:A6V, F6V	1
10	PAFZZ	72582	5126473	GASKET PART OF KIT P/N 8928522 PART..... OF KIT P/N 5199816..... UOC:E6V	2
11	PAFZZ	80204	81821BH031C050N	BOLT, MACHINE 5/16-18UNC-2AX1/2 GR8..... UOC:B6V, C6V, D6V, E6V, G6V, L6V	2
12	PAFZZ	96906	MS16997-84	SCREW, CAP, SOCKET HE 5/16-18UNC- 3AX2 GR 8 UOC:B6V, C6V, D6V, E6VvG6V, L6V	2
13	PAFZZ	96906	MS35338-45	WASHER.LOCK	2
13	PAFZZ	96906	MS35338-45	UOC: B6V, C6V, D6V, G6V, L6V WASHER, LOCK..... UOC:E6V	4
14	PAFZZ	72582	5136090	TUBE ASSEMBLY, METAL....	1

SECTION II					
(1)	(2)	(3)	(4)	(5)	(6)
ITEM NO	SMR CODE	CAGEC	PART NUMBER	DESCRIPTION AND USABLE ON CODES (UOC)	QTY
15	PAFZZ	72582	5135877	UOC:B6V, C6V, D6V, E6V, G6V, L6V GASKET.....	1
16	PAFZZ	96906	M590727-32	UOC:B6V, C6V, D6V, E6V, G6V, L6V BOLT, MACHINE 5/16-24UNF-2AX3/4 GR8.....	2
17	PAFZZ	72582	5136225	UOC:B6V, C6V, D6V, E6V, G6V, L6V SUPPORT.OILPUMP.....	2
18	PAFZZ	80204	818218H031C063N	UOC:B6V, C6V, D6V, E6V, G6V, L6V BOLT, MACHINE 5/16-18UNC-2AX1/2 GRB.	1
19	PAFZZ	96906	MS51968-5	UOC: 6V, C6V, D6V, E6V, G6V, L6V NUT, PLAIN, HEXAGON	2
20	PAFZZ	96906	MS27183-14	UOC:B6V, C6V, D6V, E6V, G6V, L6V WASHER, FLAT.....	8
20	PAFZZ	96906	M527183-14	UOC:A6V, F6V WASHER, FLAT.....	2
21	PAFZZ	80204	B1821BH031C100N	UOC:B6V, C6V, D6V, E6V, G6V, L6V BOLT, MACHINE 5/16-18UNC-2AX1 GR8.....	2
22	XBFZZ	72582	5135527	UOC:E6V TUBE ASSEMBLY, METAL	1
23	PAFZZ	80204	81821BH031C200N	UOC:E6V BOLT, MACHINE 5/16-18UNC-2AX2 GR.....	2
24	PAFZZ	72582	192481	UOC:E6V NUT, SELF-LOCKING	2
25	XBFZZ	72582	5138254	UOC:A6V, F6V SUPPORT.....	1
26	PBFZZ	72582	5138420	UOC:A6V, F6V BRACKET, ENGINE, DIES	1
27	PAFZZ	96906	M5S90727-60	UOC:A6V, F6V SCREW, CAP, HEXAGON H 3/8-24UNF-2AX1	2

END OF FIGURE

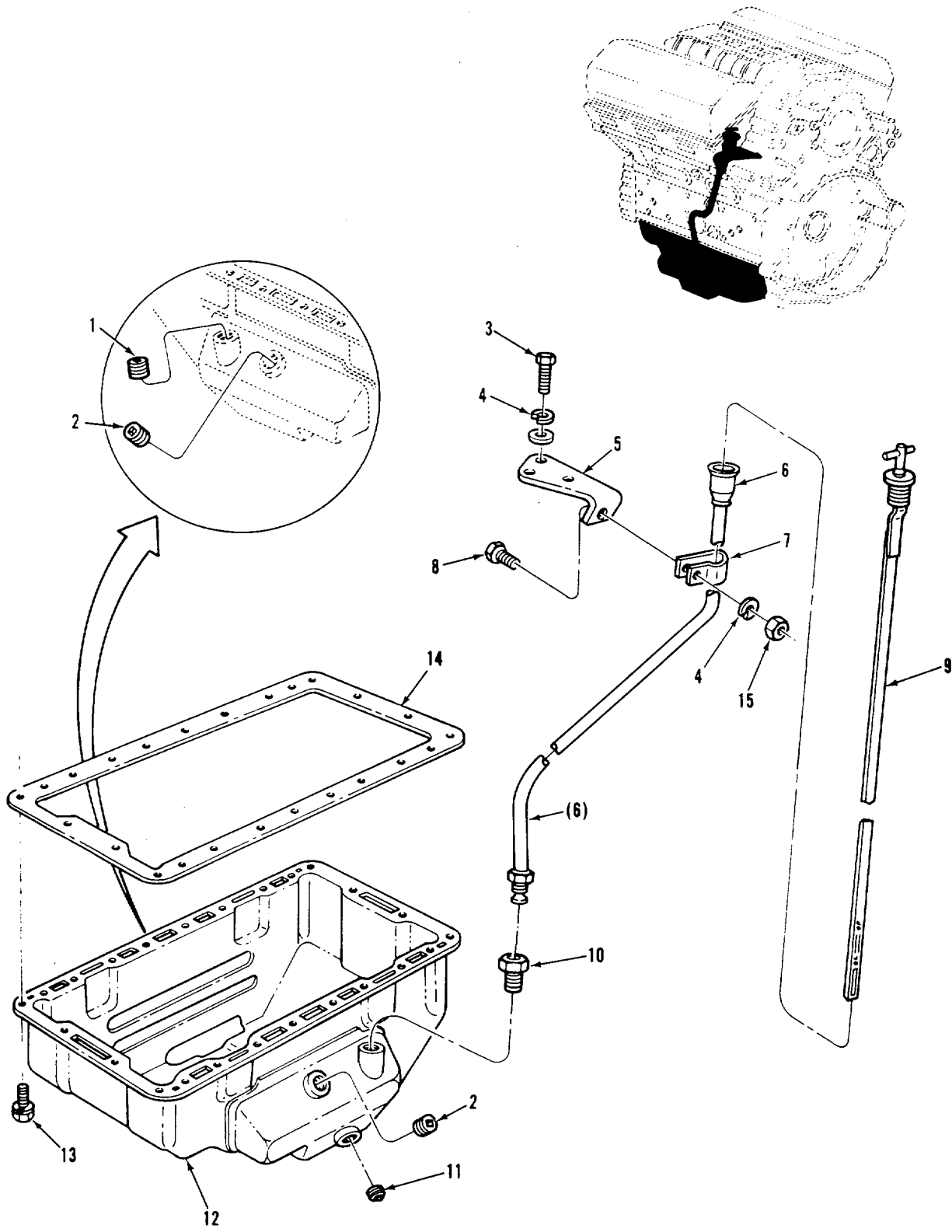

Figure 22. Oil Pan and Oil Gage Assembly, Sheet I OF 4 (Model 5063-5299)

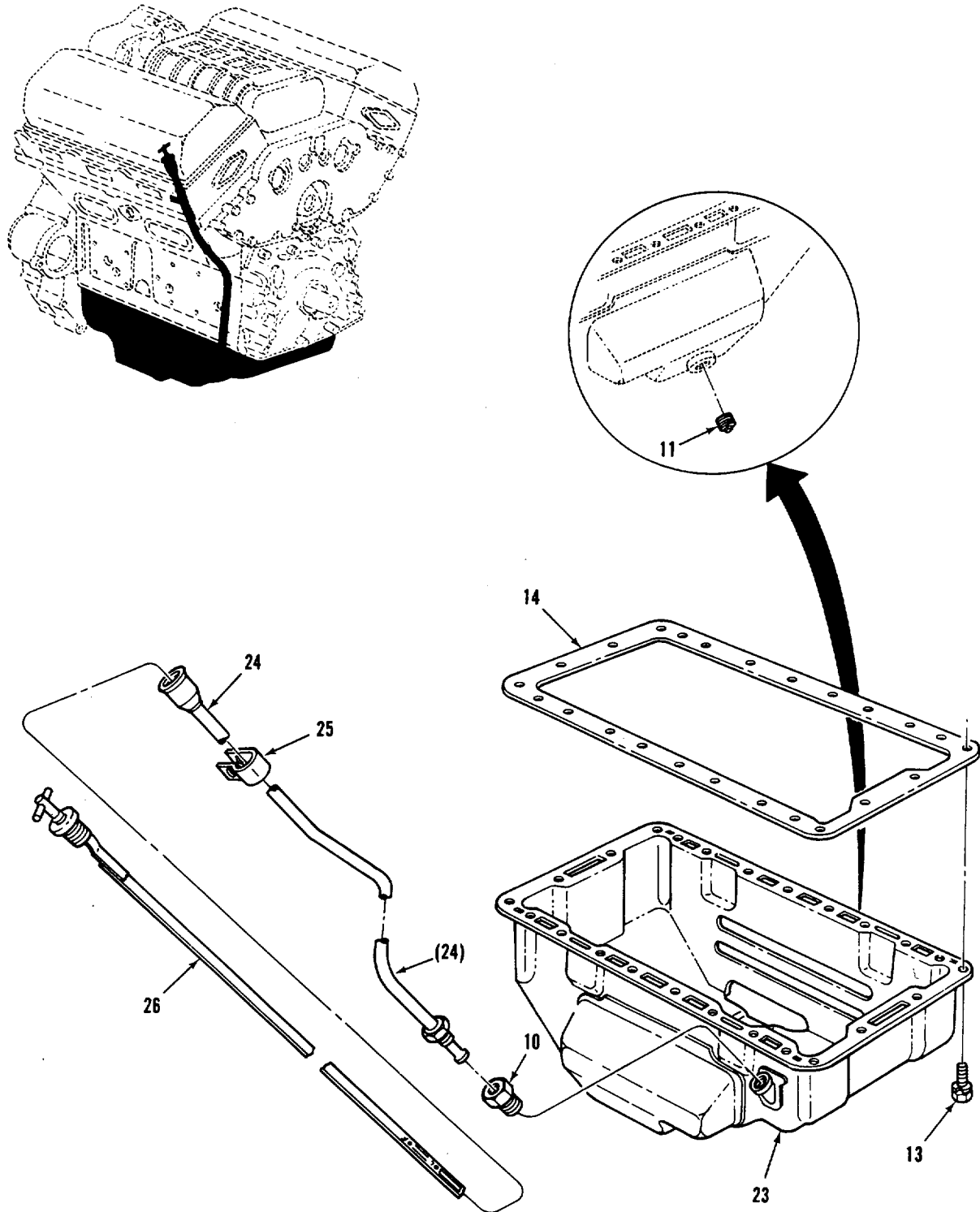

Figure 22. Oil Pan and Oil Gage Assembly, Sheet 3 of 4 (Models 5063-5393 and 5063-539L)

(1) ITEM NO	(2) SMR CODE	(3) CAGEC	(4) PART NUMBER	(5) DESCRIPTION AND USABLE ON CODES (UOC)	(6) QTY
GROUP 0106: ENGINE LUBRICATION SYSTEM					
FIG. 22. OIL PAN AND GAGE ASSEMBLY					
1	PAOZZ	81348	WW-P-471AASBCB	PLUG, PIPE UOC:A6V, B6V, E6V, F6V, G6V	1
2	PAOZZ	72582	5115214	PLUG, PIPE UOC:A6V, B6V, E6V, F6V, G6V	2
3	PAOZZ	80204	B1821BH038C100N	SCREW, CAP, HEXAGON H 3/8-16UNC-2AX1 GR8	2
4	PAOZZ	96906	MS35338-46	UOC:A6V, F6V WASHER, LOCK.....	3
4	PAOZZ	96906	MS35338-46	UOC:A6V, F6V WASHER, LOCK.....	1
5	PAOZZ	72582	5134079	UOC:B6V, E6V, G6V BRACKET	1
6	PAOZZ	72582	5134146	UOC:A6V, F6V GUIDE TUBE ASSEMBLY	1
7	PAOZZ	96906	MS21333-59	UOC:A6V, F6V CLAMP, LOOP	1
8	PAOZZ	80204	B1821BH038C075N	UOC: A6V, B6V, E6VtF6V, G6V SCREW, CAP, HEXAGON H 3/8-16UNC-2AX3/ 4 GR8	1
9	PAOZA	72582	5142367	UOC:A6V, B6V, E6V, F6V, G6V GAGE ROD, LIQUID LEV	1
10	PAOZZ	72582	5151430	UOC:A6V, B6V, E6V, F6V, G6V ADAPTER, STRAIGHT, PI.....	1
11	PAOZZ	72582	5102982	PLUG, PIPE	1
12	PAFZZ	72582	5145661	OIL PAN	1
13	PAFZZ	72582	5148437	UOC:A6VtB6VEF6VIF6V, G6V SCREW 5/16-18UNC-2AX1 GR5C.....	22
14	PAFZZ	72582	5119266	GASKET	1
15	PAOZZ	96906	MS51967-8	NUT, PLAIN, HEXAGON	1
16	PAOZZ	72582	5130913	UOC:A6V, B6V, E6V, F6V, G6V BRACKET, MOUNTING.....	1
17	PAOZZ	72582	5134093	UOC:B6V, E6V, G6V TUBE ASSEMBLY, METAL	1
18	PAFZZ	72582	5102567	UDC:B6V, E6V, G6V OIL PAN	1
19	PAOZZ	72582	8923313	UOC:C6V PLUG, PIPE	2
20	PAOZZ	72582	8926488	UOC:C6V TUBE ASSEMBLY, METAL	1
21	PAOZZ	72582	8926489	UOC:C6V GAGE ROD-CAP, LIQUID	1
22	PAOZZ	72582	5131426	UOC:C6V CLAMP, LOOP	1
23	PAFZZ	72582	8928639	UOC:C6V, D6V OIL PAN	1
24	PAOZZ	72582	8928640	UOC:D6V, L6V TUBE ASSEMBLY, METAL	1

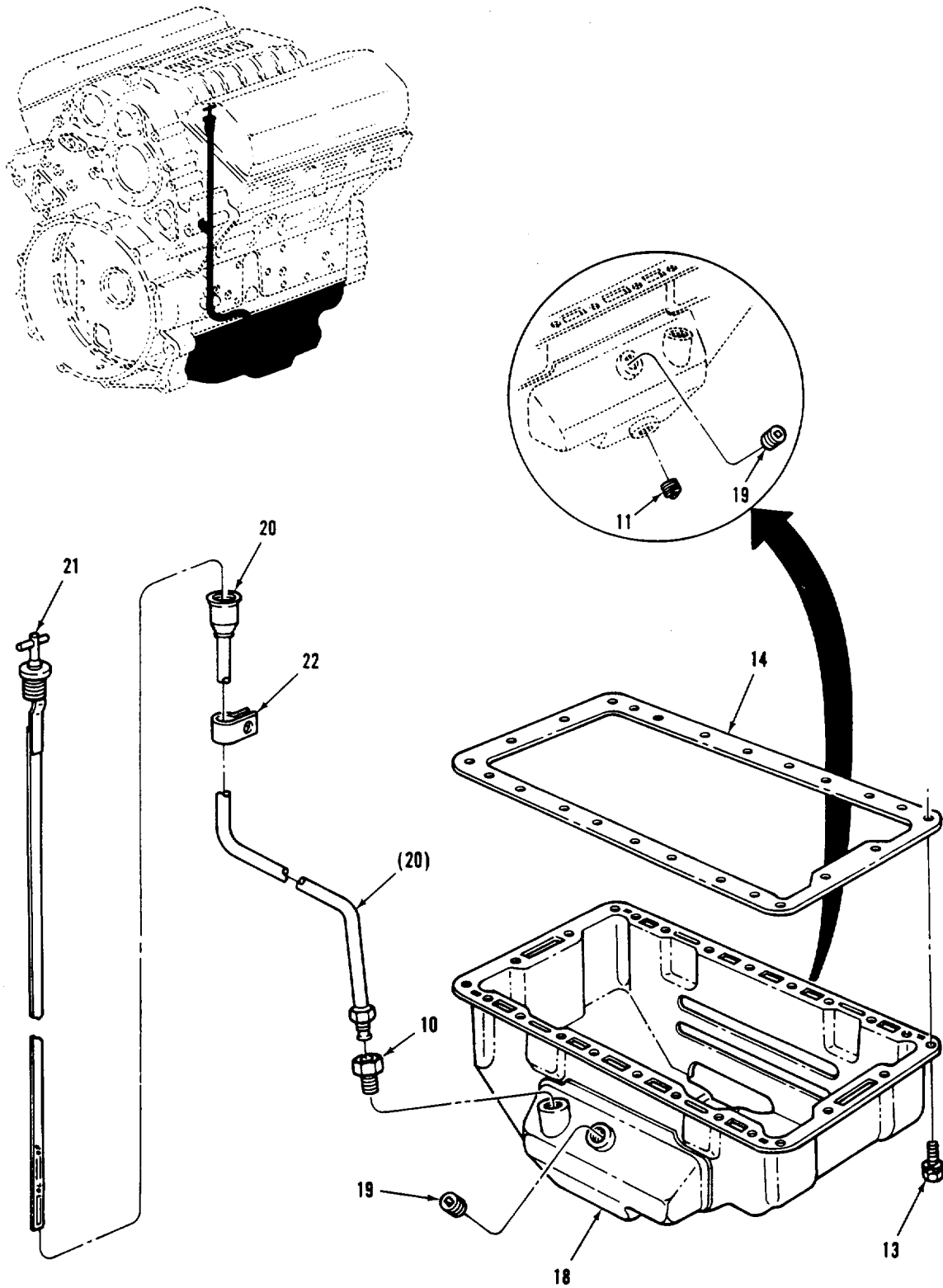

Figure 22. Oil Pan and Oil Gauge Assembly, Sheet 4 OF 4 (Model 5063-5392)

SECTION II					
(1)	(2)	(3)	(4)	(5)	(6)
ITEM	SMR		PART		
NO	CODE	CAGEC	NUMBER	DESCRIPTION AND USABLE ON CODES (UOC)	QTY
25	XBFZZ	72582	5136948	UOC:D6V, L6V CLIP	1
26	PAOZZ	72582	8928641	UOC:D6V, L6V GAGE ROD-CAP, LIQUID	1

END OF FIGURE

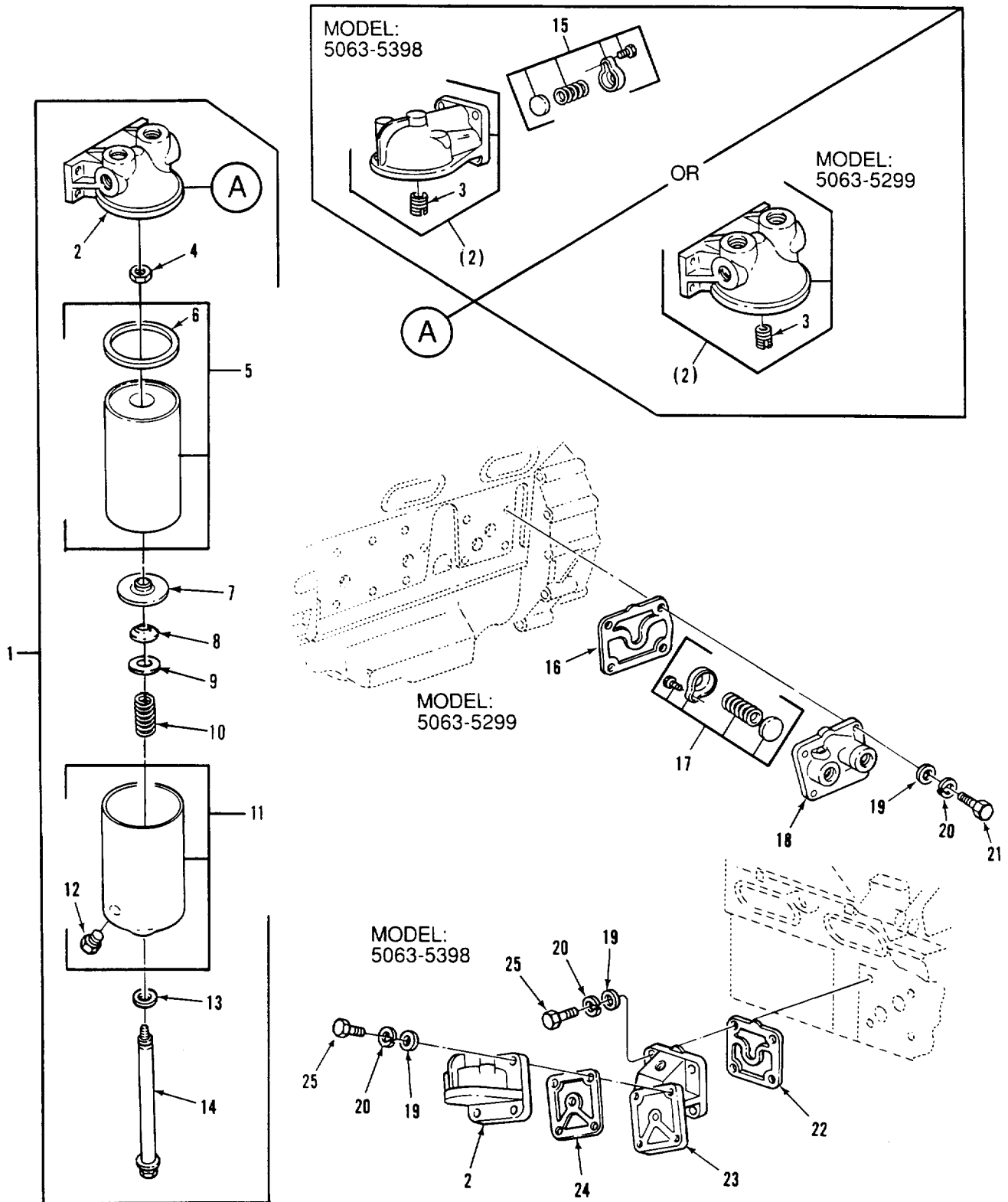

Figure 23. Oil Filter Assembly and Adaptor (Models 5063-5299 and 5063-5398)

(1) ITEM NO	(2) SMR CODE	(3) CAGEC	(4) PART NUMBER	(5) DESCRIPTION AND USABLE ON CODES (UOC)	(6) QTY
GROUP 0106: ENGINE LUBRICATION SYSTEM					
FIG. 23. OIL FILTER ASSEMBLY AND ADAPTOR (MODELS 5063-5299, AND 5063-5398)					
1	PAOZZ	72582	5147683	FILTER, FLUID UOC:A6V, F6V	1
1	PAOZZ	72582	5100800	FILTER BODY, FLUID UOC:E6V	1
2	PAOZZ	72582	5147684	.HEAD, FLUID FILTER UOC:A6V, F6V	1
2	PAOZZ	72582	5100818	.ADAPTER, COVER, OIL F UOC:E6V	1
3	PAOZZ	24617	454557	..INSERT, SCREW THREAD UOC:A6V.E6V, F6V	1
4	PAOZZ	96906	MS35691-1024	.NUT, PLAIN, HEXAGON UOC:A6V, E6V, F6V	1
5	PAOZZ	96906	MS35802-3	.FILTER ELEMENT, FLUI UOC:A6V, E6V, F6V	1
6	PAOZZ	72582	5571024	..GASKET UOC:A6V, F6V	1
7	PAOZZ	24617	5187309	.RETAINER, PACKING UOC:A6V, E6V, F6V	1
8	PAOZZ	72582	5187310	.PACKING, PREFORMED UOC:A6V, E6V, F6V	1
9	PAOZZ	72582	5154538	.SPACER, RING..... UOC: A6V, E6V.F6V	1
10	PAOZZ	72582	5187308	.SPRING, HELICAL, COMP UOC:A6V, E6V, F6V	1
11	PAOZZ	70040	OF203	.COVER, FLUID FILTER..... UOC:A6V, E6V, F6V	1
12	PAOZZ	72582	5570480	.VALVE, PLUG..... UOC:A6V, E6V, F6V	1
13	PAOZZ	72582	6437298	..GASKET SET..... UOC:A6V, E6V, F6V	1
14	PAOZZ	72582	5120740	.BOLT, SHOULDER 5/8-18UNF-3AX11.96 GR1 UOC:A6V, E6V, F6V	1
15	PAOZZ	72582	5198303	.PARTS KIT, OIL COOLE INCLUDED IN FILTER ASSEMBLY FOR MODEL 5063-5398 ONLY..... UOC:E6V	1
16	PAFZZ	72582	5133263	GASKET PART OF KIT P/N 8927743 UOC:A6V, F6V	1
17	PAFZZ	72582	5198303	PARTS KIT, OIL COOLE UOC:A6V, F6V	1
18	PAFZZ	72582	5134304	HEAD, FLUID FILTER UOC:A6V, F6V	1
19	PAFZZ	96906	MS27183-14	WASHER, FLAT UOC:A6V, F6V	4

SECTION II					
(1)	(2)	(3)	(4)	(5)	(6)
ITEM NO	SMR CODE	CAGEC	PART NUMBER	DESCRIPTION AND USABLE ON CODES (UOC)	QTY
19	PAFZZ	96906	MS27183-14	WASHER, FLAT UOC:E6V	8
20	PAFZZ	96906	MS35338-46	WASHER, LOCK..... UOC:A6V, F6V	4
20	PAFZZ	96906	MS35338-46	WASHER, LOCK..... UOC:E6V	8
21	PAFZZ	80204	B1821BH038C125N	SCREW, CAP, HEXAGON H 3/8-16UNC-2AX1- 1/4 GR8..... UOC:A6V, F6V	4
22	PAOZZ	72582	5128039	GASKET PART OF KIT P/N 5199816 UOC:E6V	1
23	PAOZZ	72582	5142751	ADAPTER, OIL FILTER UOC:E6V	1
24	PAOZZ	72582	5121205	GASKET PART OF KIT P/N 5199816 UOC:E6V	1
25	PAOZZ	80204	B1821BH038C150N	SCREW, CAP, HEXAGON H 3/8-16UNC-2AX1- 1/2 GR8..... UOC:E6V	8

END OF FIGURE

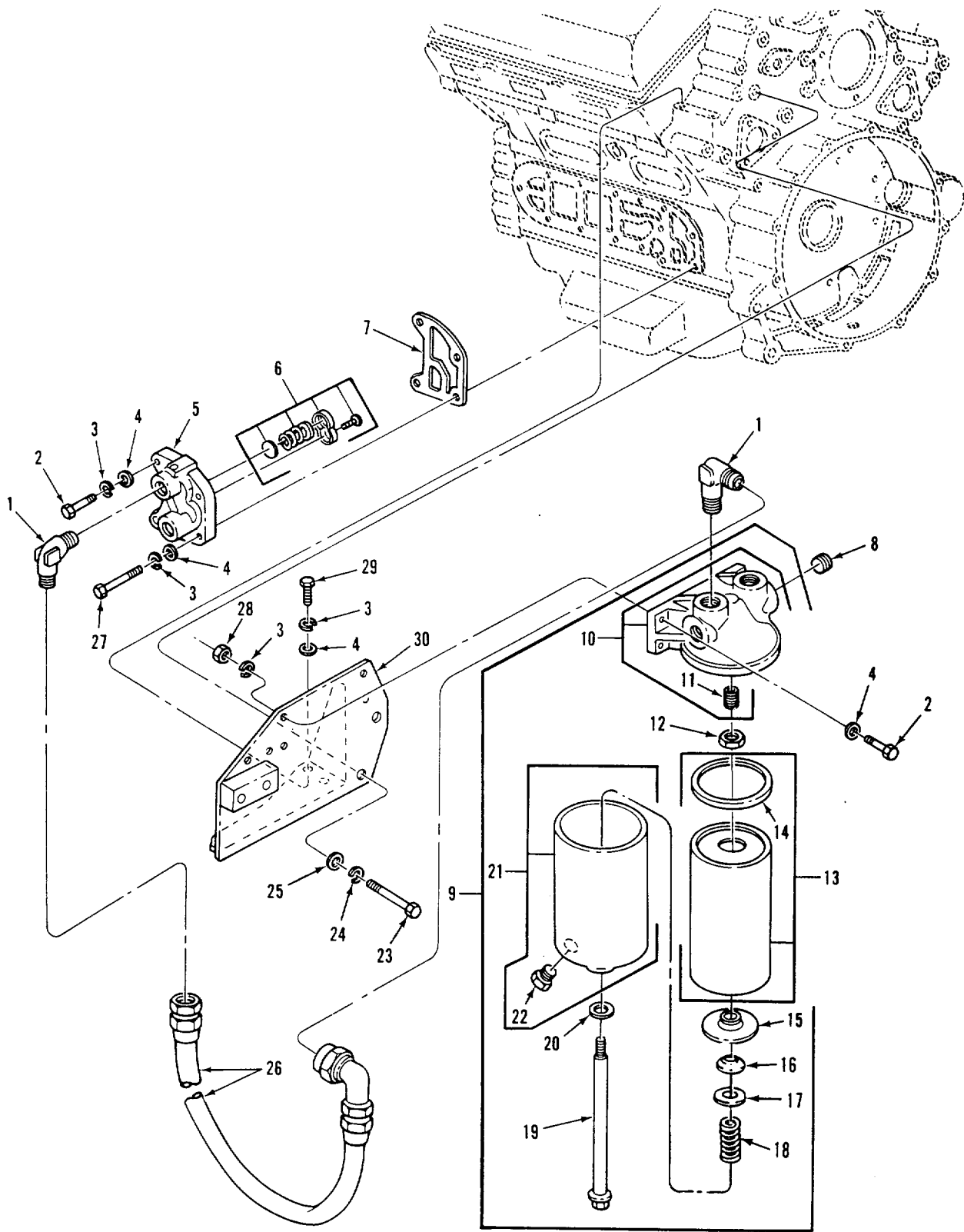

Figure 24. Oil Filter Assembly, Adaptor, and Related Parts (Model 5063-5392)

(1) ITEM NO	(2) SMR CODE	(3) CAGEC	(4) PART NUMBER	(5) DESCRIPTION AND USABLE ON CODES (UOC)	(6) QTY
GROUP 0106: ENGINE LUBRICATION SYSTEM					
FIG. 24. OIL FILTER ASSEMBLY, ADAPTOR AND RELATED PARTS (MODEL 5063-5392)					
1	PAOZZ	96906	MS51504A16	ELBOW, PIPE TO TUBE UOC:C6V	4
2	PAOZZ	80204	B1821BH038C150N	SCREW, CAP, HEXAGON H 3/8-16UNC-2AX1 1/2 GR8..... UOC:C6V	6
3	PAOZZ	96906	MS35338-46	WASHER, LOCK..... UOC:C6V	10
4	PAOZZ	96906	MS27183-14	WASHER, FLAT..... UOC:C6V	10
5	PAOZZ	72582	5104771	ADAPTER, OIL FILTER..... UOC:C6V	1
6	PAOZZ	72582	5198303	.PARTS KIT, OIL COOLE UOC:C6V	1
7	PAOZZ	72582	5104866	GASKET..... UOC:C6V	1
8	PAOZZ	72582	8924750	PLUG, PIPE UOC:C6V	2
9	PAOZZ	72582	5147683	.FILTER, FLUID UOC:C6V	1
10	PAOZZ	72582	5147684	.HEAD, FLUID FILTER UOC:C6V	1
11	PAOZZ	72582	454557	..INSERT, SCREW THREAD..... UOC:C6V	1
12	PAOZZ	96906	MS35691-1024	NUT, PLAIN, HEXAGON UOC:C6V	1
13	PAOZZ	96906	MS35802-3	.FILTER ELEMENT, FLUI UOC:C6V	1
14	PAOZZ	72562	5571024	..GASKET..... UOC:C6V	1
15	PAOZZ	72582	5187309	.RETAINER, PACKING..... UOC:C6V	1
16	PAOZZ	72582	5187310	.PACKING, PREFORMED..... UOC: C6V	1
17	PAOZZ	72582	5154538	.SPACER, RING..... UOC:C6V	1
18	PAOZZ	72582	5187308	.SPRING, HELICAL, COMP..... UOC:C6V	1
19	PAOZZ	72582	5120740	.BOLT, SHOULDER..... UOC:C6V	1
20	PAOZZ	72582	6437298	.GASKET SET..... UOC:C6V	1
21	PAOZZ	70040	OF203	.COVER, FLUID FILTER..... UOC:C6V	1
22	PAOZZ	72582	5570480	..VALVE, PLUG..... UOC:C6V	1

SECTION II					
(1)	(2)	(3)	(4)	(5)	(6)
ITEM	SMR		PART	DESCRIPTION AND USABLE ON CODES (UOC)	QTY
NO	CODE	CAGEC	NUMBER		
23	PAOZZ	80204	B18218H044C250N	SCREW, CAP, HEXAGON H 7/16-14UNC-2AX2-1/2 GR8..... UOC:C6V	2
24	PAOZZ	96906	MS35338-47	WASHER, LOCK..... UOC:C6V	2
25	PAOZZ	96906	MS27183-17	WASHER, FLAT..... UOC:C6V	2'
26	PAOZZ	72582	23500541	HOSE ASSEMBLY, NONME..... UOC:C6V	2
27	PAFZZ	72582	108608	SCREW, CAP, HEXAGON H 3/8-16UNC-2AX2 1/8 GR2..... UOC: C6V	2
28	PAOZZ	96906	MS16286-3	NUT, PLAIN, HEXAGON..... UOC:C6V, D6V	4
29	PAOZZ	80204	B1821BH038C100N	SCREW, CAP, HEXAGON H..... UOC:C6V	2
30	PAOZZ	19207	12313567	BRACKET, FILTER MOUN..... UOC:C6V	1

END OF FIGURE

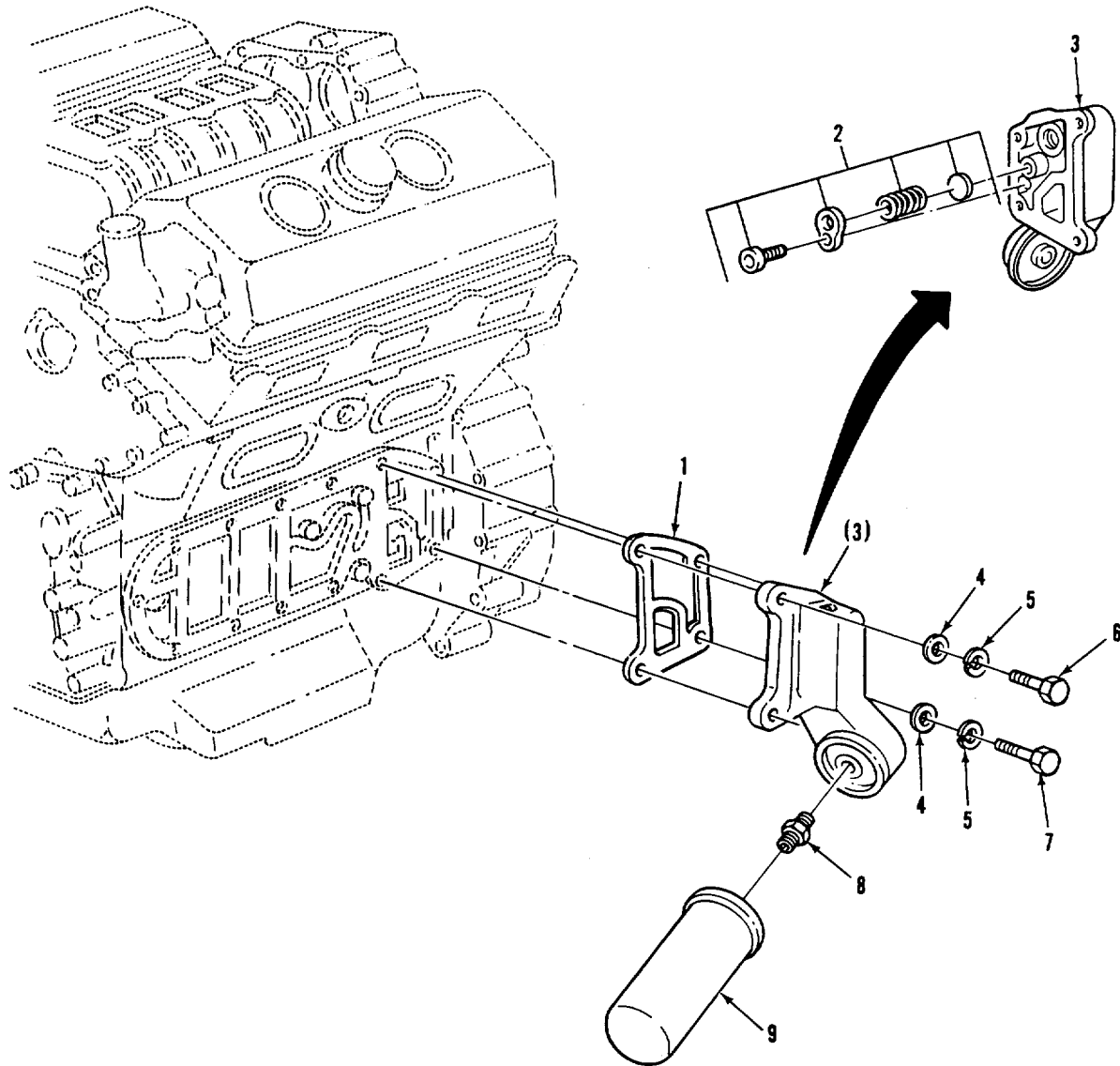

Figure 25. Oil Filter Assembly, Adapter, and Related Parts (Models 5063-5393 and 5063-539L)

SECTION II					
(1)	(2)	(3)	(4)	(5)	(6)
ITEM NO	SMR CODE	CAGEC	PART NUMBER	DESCRIPTION AND USABLE ON CODES (UOC)	QTY
GROUP 0106: ENGINE LUBRICATION SYSTEM					
FIG. 25. OIL FILTER ASSEMBLY, ADAPTOR AND RELATED PARTS (MODELS 5063-5393 AND 5063-539L)					
1	PAOZZ	72582	5104866	GASKET..... UOC:D6V, L6V	1
2	PAOZZ	72582	5198303	.PARTS KIT, OIL COOLE UOC: 6VY, L6V	1
3	PAOZZ	72582	8928714	BRACKET, INTAKE AIR UOC:D6V, L6V	1
4	PAOZZ	96906	MS27183-14	WASHER, FLAT..... UOC:D6V, L6V	4
5	PAOZZ	96906	M35338-46	WASHER, LOCK..... UOC:D6V, L6V	4
6	PAFZZ	80204	B1821BH038C150N	SCREW, CAP, HEXAGON H 3/8-16UNC-2AX1 1/2 GR 8..... UOC:D6V, L6V	2
7	PAOZZ	80204	B1821BH038C200N	SCREW, CAP, HEXAGON H 3/8-16UNC-2AX2 GR8..... UOC:D6V, L6V	2
8	PAOZZ	72582	5103892	NIPPLE, TUBE..... UOC:D6V, L6V	1
9	PAOZZ	01637	FL804FP	FILTER ELEMENT, FLUI..... UOC:D6V, L6V	1

END OF FIGURE

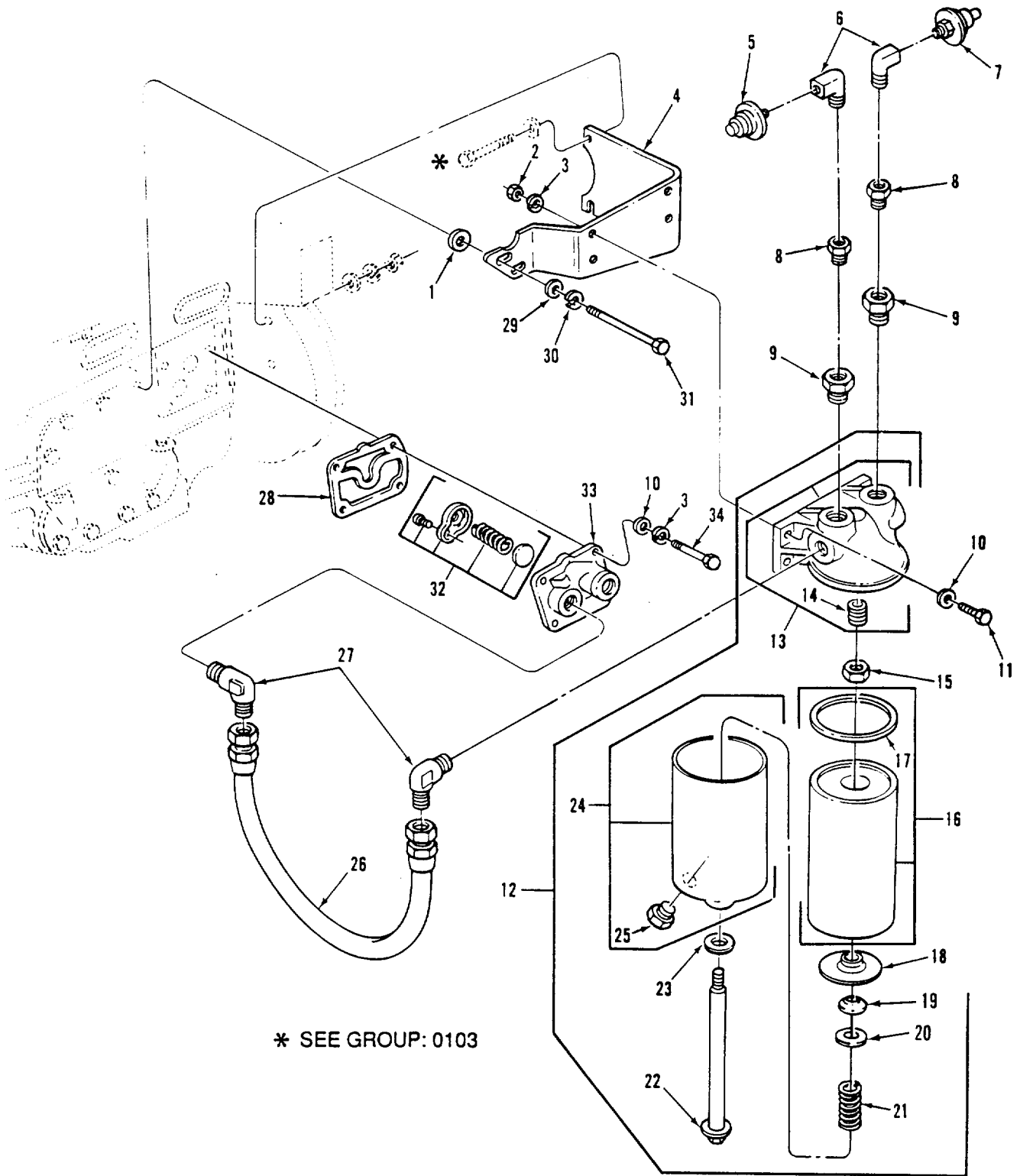

Figure 26. Oil Filter Assembly, Adapter, and Related Parts (Models 5063-5395 and 5063-539F)

SECTION II					
(1)	(2)	(3)	(4)	(5)	(6)
ITEM NO	SMR CODE	CAGEC	PART NUMBER	DESCRIPTION AND USABLE ON CODES (UOC)	QTY
GROUP 0106: ENGINE LUBRICATION SYSTEM					
FIG. 26. OIL FILTER ASSEMBLY, ADAPTOR AND RELATED PARTS (MODELS 5063-5395 AND 5063-539F)					
1	PAFZZ	72582	5160629	SPACER..... UOC:B6V, G6V	2
2	PAOZZ	96906	MS51967-8	NUT, PLAIN, HEXAGON UOC:B6V, G6V	4
3	PAOZZ	96906	MS35338-46	WASHER, LOCK..... UOC:B6V, G6V	8
4	PAFZZ	19207	12255546	BRACKET, MOUNTING..... UOC:B6V, G6V	1
5	PAOZZ	96906	MS90530-2	SWITCH, PRESSURE 9-13 PSI, NORMALLY CLOSED..... UOC:B6V, G6V	1
6	PAOZZ	72582	444040	ELBOW, PIPE UOC:B6V, G6V	2
7	PAOZZ	96906	MS90530-9	SWITCH, PRESSURE 9-13 PSI, NORMALLY OPEN UOC:B6V, G6V	1
8	PAOZZ	72582	8925720	BUSHING, PIPE..... UOC:B6V, G6V	2
9	PAOZZ	24617	144061	BUSHING, PIPE..... UOC:B6V, G6V	2
10	PAOZZ	96906	MS27183-14	WASHER, FLAT UOC:B6V, G6V	8
11	PAOZZ	80204	B1821BH038C125N	SCREW, CAP, HEXAGON H 3/8-16UNC-2AX1-1/4 GR8..... UOC:B6V, G6V	4
12	PAOZZ	72582	5147683	FILTER, FLUID UOC:B6V, G6V	1
13	PAOZZ	72582	5147684	.HEAD, FLUID FILTER UOC:B6V, G6V	1
14	PAOZZ	24617	454557	..INSERT, SCREW THREAD..... UOC:B6V, G6V	1
15	PAOZZ	96906	M35691-1024	.NUT, PLAIN, HEXAGON UOC:B6V, G6V	1
16	PAOZZ	96906	M35802-3	.FILTER ELEMENT, FLUI UOC:B6V, G6V	1
17	PAOZZ	72582	23504956	..GASKET..... UOC:B6V, G6V	1
18	PAOZZ	24617	5187309	.RETAINER, PACKING..... UOC:B6V, G6V	1
19	PAOZZ	72582	5187310	.PACKING, PREFORMED..... UOC:B6V, G6V	1
20	PAOZZ	72582	5154538	.SPACER, RING..... UOC:B6V, G6V	1
21	PAOZZ	72582	5187308	.SPRING, HELICAL, COMP..... UOC:B6V, G6V	1

SECTION II					
(1)	(2)	(3)	(4)	(5)	(6)
ITEM NO	SMR CODE	CAGEC	PART NUMBER	DESCRIPTION AND USABLE ON CODES (UOC)	QTY
22	PAOZZ	72582	5120740	.BOLT, SHOULDER 5/8-18UNF-3AX11.96 GR1	1
				UOC:B6V, G6V	
23	PAOZZ	72582	6437298	.GASKET SET.....	1
				UOC:B6V, G6V	
24	PAOZZ	70040	OF203	.COVER, FLUID FILTER.....	1
				UOC:B6V, G6V	
25	PAOZZ	72582	5570480	..VALVE, PLUG.....	1
				UOC:B6V, G6V	
26	PAOZZ	96906	MS52103A160174P	HOSE ASSEMBLY, NONME	2
				UOC:B6V, G6V	
27	PAOZZ	96906	MS51504A16	ELBOW, PIPE TO TUBE	4
				UOC:B6V, G6V	
28	PAFZZ	72582	5133263	GASKET PART OF KIT P/N 8927743	1
				UOC:B6V, G6V	
29	PAFZZ	96906	MS27183-12	WASHER, FLAT.....	2
				UOC:B6V, G6V	
30	PAFZZ	96906	MS35338-45	WASHER, LOCK.....	2
				UOC:B6V, G6V	
31	PAFZZ	07836	P29553	BOLT, MACHINE 5/16-18UNC-2AX6-1/4 GR2	2
				UOC:B6V, G6V	
32	PAFZZ	72582	5198303	PARTS KIT, OIL COOLE	1
				UOC:B6V, G6V	
33	PAFZZ	72582	5134304	HEAD, FLUID FILTER	1
				UOC:B6V, G6V	
34	PAFZZ	80204	B1821BH038C150N	SCREW, CAP, HEXAGON H 3/8-16UNC-2AX1- 1/2 GR8.....	4
				UOC:B6V, G6V	

END OF FIGURE

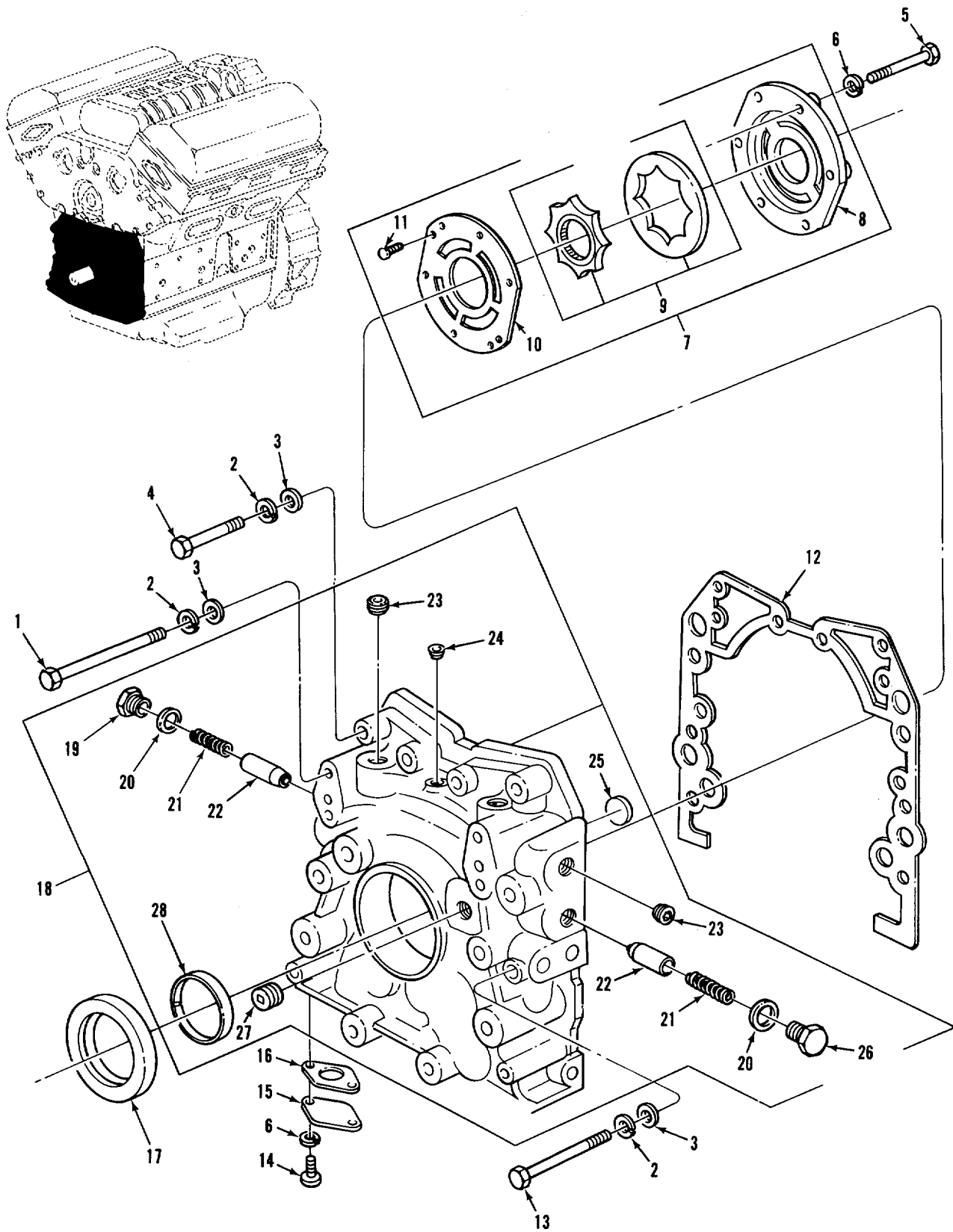
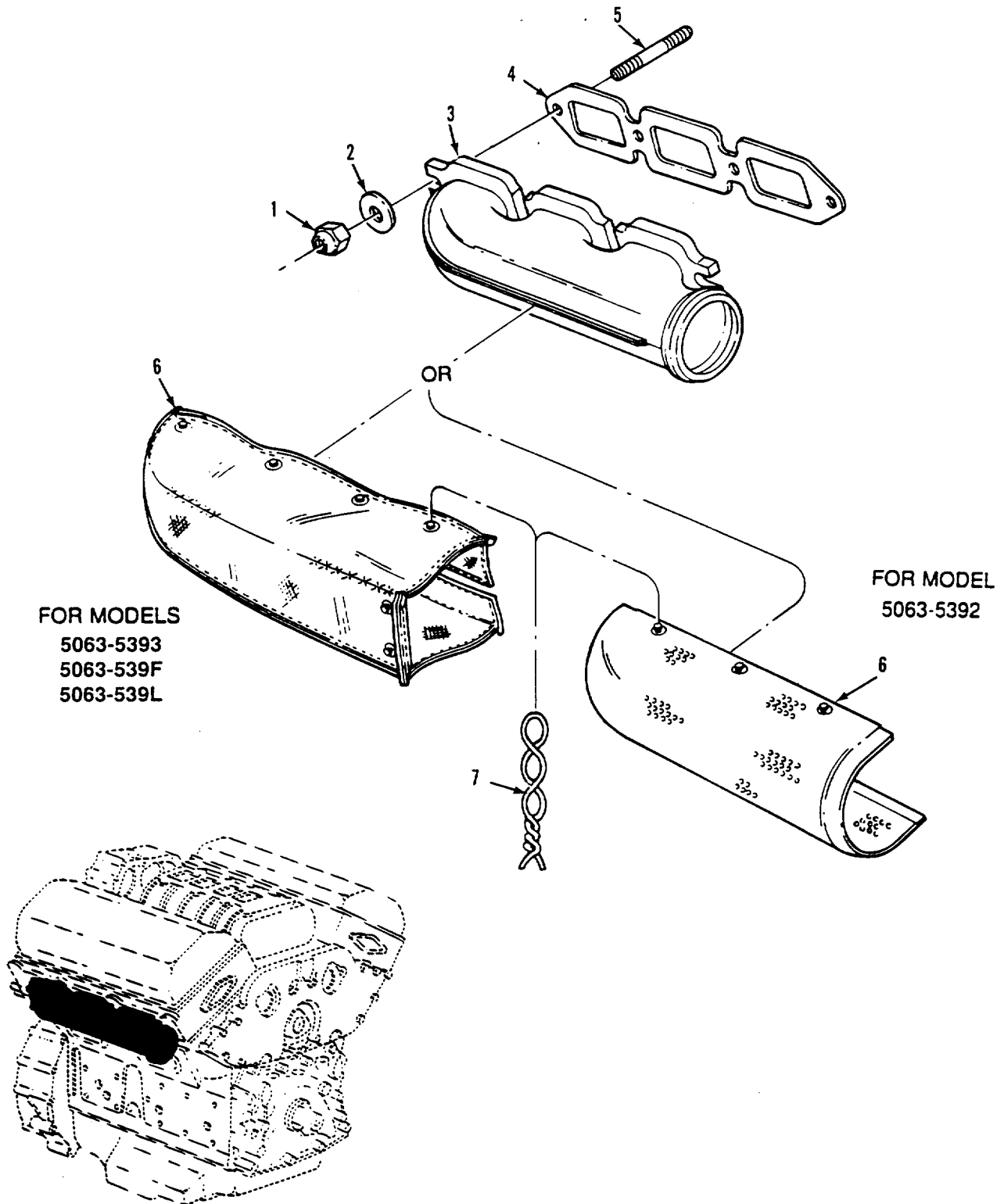

Figure 27. Lower Front Cover, Oil Pressure Regulator, and Oil Pump Assembly

SECTION II					
(1)	(2)	(3)	(4)	(5)	(6)
ITEM NO	SMR CODE	CAGEC	PART NUMBER	DESCRIPTION AND USABLE ON CODES (UOC)	QTY
GROUP 0106: ENGINE LUBRICATION SYSTEM					
FIG. 27 LOWER FRONT COVER, OIL PRESSURE REGULATOR, AND OIL PUMP ASSEMBLY					
1	PAHZZ	28265	1000-16164	SCREW, CAP, HEXAGON H 3/8-16UNC-2AX4-1/8 GR5..... UOC:6LV	4
2	PAHZZ	96906	MS35338-46	WASHER, LOCK..... UOC:A6V, B6V, C6V, E6V, F6V, G6V	12
2	PAHZZ	96906	MS35338-46	WASHER, LOCK..... UOC:D6V	8
3	PAHZZ	96906	MS27183-14	WASHER, FLAT.....	12
3	PAHZZ	96906	MS27183-14	WASHER, FLAT..... UOC:D6V, L6V	8
4	PAHZZ	80204	B1821BH038C250N	SCREW, CAP, HEXAGON H 3/8-16UNC-2AX2-1/2 GR8.....	4
5	PAHZZ	96906	MS35764-1259	BOLT, SELF-LOCKING 5/16-18UNC-2AX2-1/4 GR8.....	6
5	PAHZZ	72582	193268	BOLT, MACHINE 5/16-18UNC-2AX2 GR5..... UOC:L6V	6
6	PAFZZ	96906	MS35338-45	WASHER, LOCK..... UOC:A6V, B6V, F6V, G6V, L6V	8
6	PAFZZ	96906	MS35338-45	WASHER, LOCK..... UOC:E6V	6
7	PAFZZ	72582	5116070	PUMP, ENGINE OIL..... UOC:A6V, B6V, E6V, F6V	1
7	PAFHH	72582	5104714	OIL PUMP ASSEMBLY, E..... UOC:C6V, D6V, G6V, L6V	1
8	PAHZZ	72582	5104550	.HOUSING, OIL PUMP AS..... UOC:C6V, D6V, G6V, L6V	1
9	PAHZZ	72582	5195687	.GEAR ROTOR SET, ROTA..... UOC:A6V, B6V, E6V, F6V	1
9	PAHZZ	19954	ER-431700	.GEAR ROTOR SET, ROTA..... UOC:C6V, D6V, G6V, L6V	1
10	PAHZZ	72582	5195685	.COVER.....	1
11	PAHZZ	96906	MS21318-29	.SCREW, DRIVE NO 6X3/8.....	2
12	PAHZZ	72582	5119368	GASKET.....	1
13	PAHZZ	80204	B1821BH038C350N	SCREW, CAP, HEXAGON H 3/8-16UNC-2AX3-1/2 GR8.....	4
14	PAFZZ	96906	MS16997-80	SCREW, CAP, SOCKET HE 5/16-18UNC-3AX1 GR8..... UOC:A6V, B6V, F6V, G6V	2
14	PAFZZ	96906	MS16997-79	SCREW, CAP, SOCKET HE 5/16-18UNC-3AX7/8 GR8..... UOC:C6V, D6V, L6V	2
15	PAFZZ	72582	5119426	FLANGE, THERMOSTAT.....	1
16	PAFZZ	72582	5126473	GASKET.....	1
17	PAFZZ	72582	5116224	SEAL, PLAIN ENCASED..... UOC:A6V, F6V	1

SECTION II					
(1)	(2)	(3)	(4)	(5)	(6)
ITEM NO	SMR CODE	CAGEC	PART NUMBER	DESCRIPTION AND USABLE ON CODES (UOC)	QTY
17	PAFZZ	72582	5138796	SEAL, PLAIN ENCASED	1
				UOC:B6V, C6V, D6V, E6V, G6V, L6V	
17	PAFZZ	72582	5198503	SEAL, PLAIN ENCASED U/W BUSHING	1
				SLEEVE NSN 3120-00-113-0612	
				UOC:A6V, B6V, C6V, 0D6V, E6V, G6V, L6V	
18	PAHZZ	72582	5109946	COVER LWR FRONT COVER	1
				UOC:A6V, F6V	
18	PAHZZ	72582	5138830	COVER ASSEM8BLY	1
				UOC:B6V, C6V, D6V, E6V, G6V, L6V	
19	PAFZZ	72582	5109803	.PLUG, MACHINE THREAD	1
20	PAFZZ	15434	60598	.WASHER, FLAT PART OF KIT P/N 8927743	2
21	PAFZZ	72582	5126436	.SPRING, HELICAL, COMP	2
22	PAFZZ	72582	5143021	.SLEEVE, OIL PRESSURE	2
				UOC:C6V, D6V, G6V, L6V	
23	PAHZZ	81348	WW-P-471ACAAAD	.PLUG, PIPE	2
				UOC:A6V, F6V	
23	PAFZZ	72582	5146648	.PLUG, PIPE	4
				UOC:B6V, C6V, D6V, E6V, G6V, L6V	
24	PAFZZ	72582	8924380	.PLUG, PIPE	1
				UOC:B6V, C6V, D6V, E6V, G6V, L6V	
25	PAHZZ	72582	5139988	.PLUG.....	1
				UOC:B6V, C6V, D6V, E6V, G6V, L6V	
26	PAFZZ	72582	5136227	.PLUG, MACHINE THREAD	1
27	PAFZZ	72582	8924517	.PLUG, PIPE	1
				UOC:B6V, C6V, D6V, E6V, G6V.L6V	
28	PAHZZ	72582	5136097	.BEARING, SLEEVE	1
				UOC:B6V, C6V, D6V, E6V, G6V, L6V	

END OF FIGURE



FOR MODELS
5063-5393
5063-539F
5063-539L

FOR MODEL
5063-5392

Figure 28. Exhaust Manifold

SECTION II					
(1)	(2)	(3)	(4)	(5)	(6)
ITEM	SMR		PART	DESCRIPTION AND USABLE ON CODES (UOC)	QTY
NO	CODE	CAGEC	NUMBER		
GROUP 0108: MANIFOLDS					
FIG. 28 EXHAUST MANIFOLD					
1	PAFZZ	96906	MS21045-7	NUT, SELF-LOCKING, HE	8
2	PAFZZ	72582	5104439	WASHER, SPRING TENSILE	8
3	PAFZZ	72582	5135016	MANIFOLD, EXHAUST	2
4	PAFZZ	72582	5116205	GASKET	2
5	PAFZZ	72582	8925804	STUD, PLAIN	8
6	PAOZZ	19207	12313864	INSULATION, COVER	2
UOC:C6V					
6	PAOZZ	22013	298530237	COVER, EXHAUST MANIFOLD	2
UOC:D6V, G6V, L6V					
7	MOOZZ	72582	5101163	WIRE, NON-ELECTRICAL USE AS REQUIRED, MAKE FROM P/N MS2099NC20 (96906)	V
UOC:C6V, D6V G6V					
END OF FIGURE					

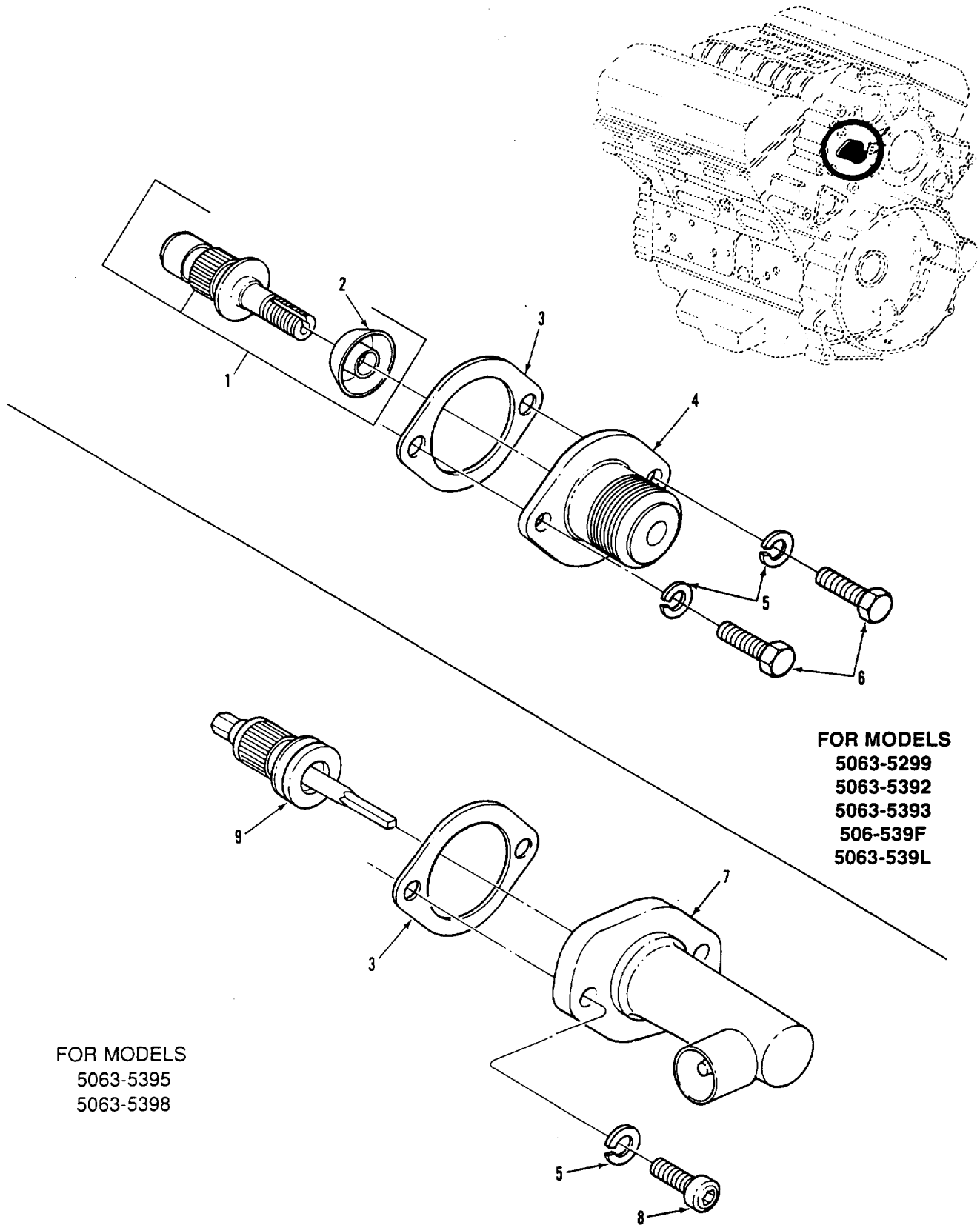

Figure 29. Tachometer Drive Assembly

SECTION II					
(1)	(2)	(3)	(4)	(5)	(6)
ITEM NO	SMR CODE	CAGEC	PART NUMBER	DESCRIPTION AND USABLE ON CODES (UOC)	QTY
GROUP 0109: ACCESSORY DRIVING MECHANISMS					
FIG. 29 TACHOMETER DRIVE ASSEMBLY					
1	PAFZZ	72582	5134526	DRIVE ASSEMBLY, SHAF. UOC:A6V, C6V, D6V, F6V, G6V, L6V	1
2	PAFZZ	72582	5155818	.DEFLECTOR, DIRT AND UOC:A6V, C6V, D6V, F6V, G6V, L6V	1
3	PAFZZ	72582	5135935	GASKET	1
4	PAFZZ	72582	5155819	ADAPTOR, TACHOMETER..... UOC:A6V, C6V, D6V, F6V, G6V, L6V	1
5	PAFZZ	96906	MS35338-45	WASHER, LOCK.....	2
6	PAFZZ	80204	B1821BH031C100N	BOLT, MACHINE 5/16-18UNC-2AX1 GR8..... UOC:A6V, C6V, D6V, F6V, G6V, L6V	2
7	XBOZZ	70040	6469161	TACH GENERATOR..... UOC:B6V, E6V	1
8	PAOZZ	72582	9421623	SCREW 5/16-18UNRC-3AX7/8 UOC:B6V, E6V	2
9	XBOZZ	70040	6476909	SHAFT ASSEMBLY, FLEX UOC:B6V, E6V	1

END OF FIGURE

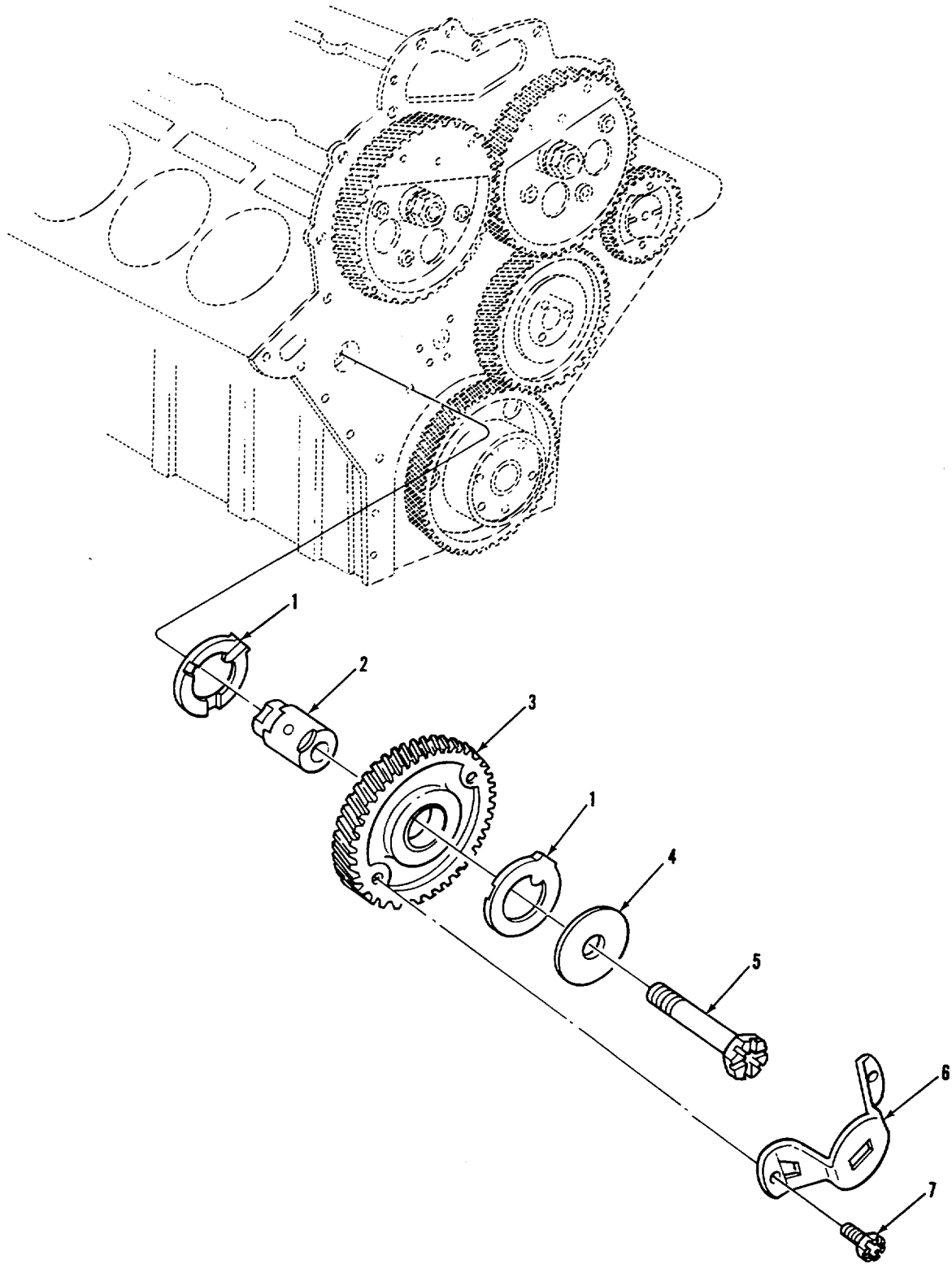

Figure 30. Hydraulic Pump Drive (Models 5063-5393 and 5063-539L)

SECTION II					
(1)	(2)	(3)	(4)	(5)	(6)
ITEM NO	SMR CODE	PART CAGEC	NUMBER	DESCRIPTION AND USABLE ON CODES (UOC)	QTY
GROUP 0109: ACCESSORY DRIVING MECHANISMS					
FIG. 30 HYDRAULIC PUMP DRIVE (MODELS 5063-5393 AND 5063-539L)					
1	PAHZZ	72582	5125771	WASHER, THRUST	2
				UOC: D6V, L6V	
2	PAHZZ	72582	5125774	HUB, BODY.....	1
				UOC: D6V, L6V	
3	PAHZZ	72582	5107088	GEAR, FUEL PUMP.....	1
				UOC: D6V, L6V	
4	PAHZZ	72582	5126672	RETAINER DRIVE GEAR.....	1
				UOC: D6V L6V	
5	PAHZZ	24617	9409203	BOLT SELF-LOCKING 1/2-13 UNC-2AX2 3/	1
				4 GR8	
				UOC: 06V, L6V	
6	PAHZZ	72582	8928645	BRACKET ENGINE ACCE HYDRAULIC PUMP	1
				DRIVE	
				UOC: D6V, L6V	
7	PAHZZ	24617	9409073	BOLT, SELF-LOCKING 1/4-20 OUNCE-2AX5/8	2
				UOC: D6V, L6V	

END OF FIGURE

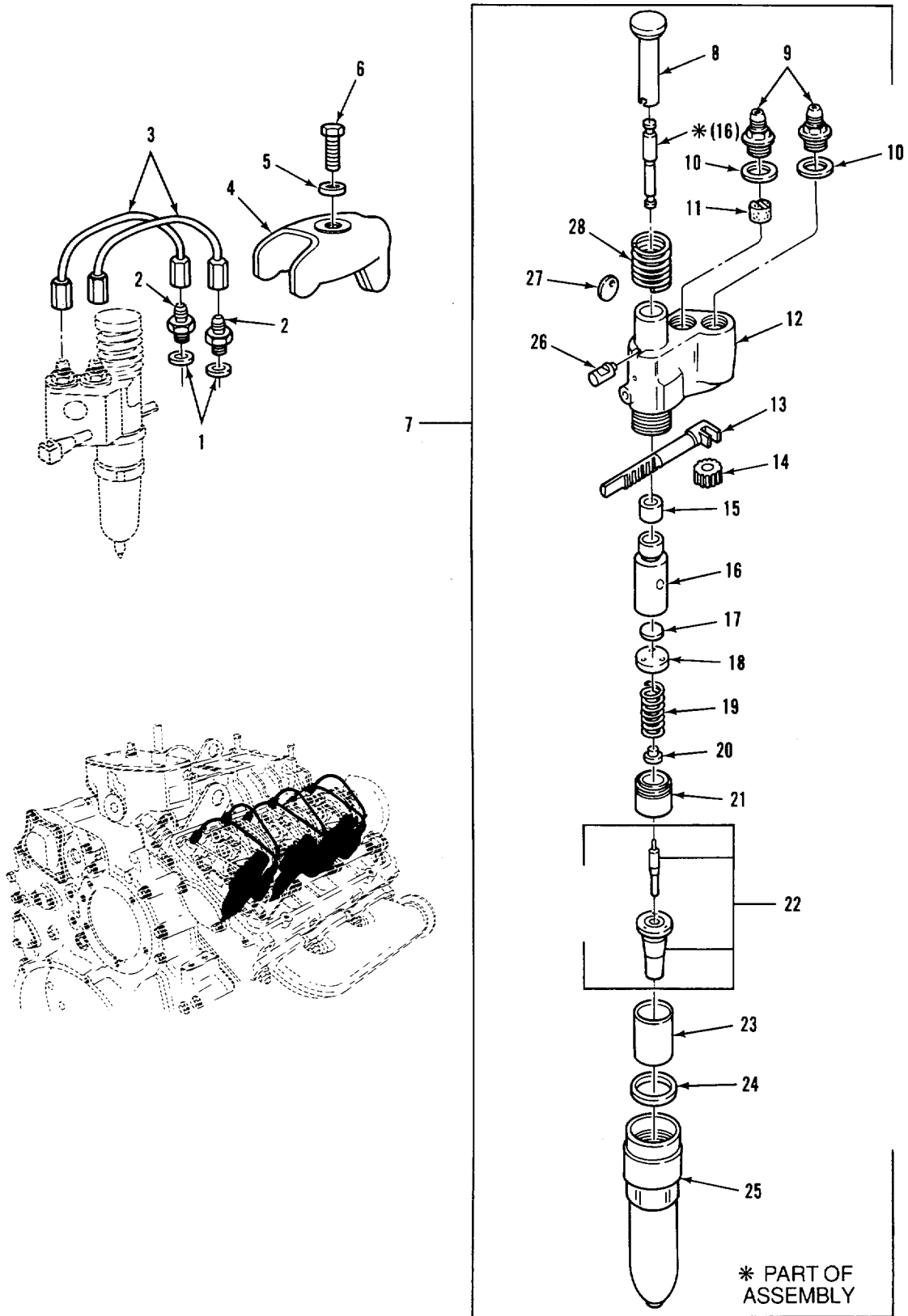

Figure 31. Fuel Injector or Assembly and Related Parts

SECTION II					
(1)	(2)	(3)	(4)	(5)	(6)
ITEM NO	SMR CODE	PART CAGEC	NUMBER	DESCRIPTION AND USABLE ON CODES (UOC)	QTY
GROUP 03: FUEL SYSTEM					
GROUP 0301: CARBURETOR, FUEL INJECTOR					
FIG. 31 FUEL INJECTOR ASSEMBLY AND RELATED PARTS					
1	PAFZZ	72582	8925644	WASHER FLAT.....	12
2	PAFZZ	72582	8926992	NIPPLE TUBE CYL HEAD TO FUEL LINES	12
3	PAFZZ	72582	5116204	TUBE ASSY, METALLIC FUEL INLET &.....	12
OUTLET, INJECTOR TO CYL HD					
4	PAFZZ	72582	5121259	CLAMP, FUEL INJECTOR.....	6
5	PAFZZ	24617	5161621	WASHER, CONVEX	6
6	PAFZZ	80204	B18218H038C200N	SCREW, CAP, HEXAGON H 3/8-16UNC-2AX2.....	6
GR8					
7	PAFFF	72582	5228783	INJECTOR ASSEMBLY, F MODEL N50	6
UOC: A6V, F6V					
7	PAFZZ	72582	5228770	NOZZLE, FUEL INJECTS MODEL N70	6
UOC: B6V, E6V, G6V					
7	PAFZZ	77592	5226240	NOZZLE, FUEL INJECTI MODEL 5C55.....	6
UOC: C6V 06V L6V					
8	PAHZZ	72582	5228104	.GUIDE, FOLLOWER	1
UOC: ALL.....					
9	PAHZZ	72582	5228588	.ADAPTER, STRAIGHT, TU INJECTOR BODY,	2
FUEL INLET & OUTLET					
10	PAHZZ	24617	5226186	.SPACER, RING.....	2
11	PAHZZ	72582	5228587	.FILTER ELEMENT, FLU FUEL INLET.....	1
PORT					
12	PAHZZ	72582	5228583	.BODY ASSEMBLY, FUEL.....	1
13	PAHZZ	72582	5226719	.RACK, INJECTOR	1
14	PAHZZ	72582	5226400	.GEAR, SPUR	1
15	PAHZZ	72582	5228586	.SPACER, SLEEVE.....	1
16	PAHZZ	72582	5228749	.PLUNGER AND BUSHING	1
UOC: A6V, F6V.....					
16	PAHZZ	71934	5228682	.PLUNGER BUSHING ASS	1
UOC: B6V, E6V, G6V.....					
16	PAHZZ	77592	5226422	.PLUNGER AND BUSHING	1
UOC: C6V, D6V, L6V					
17	PAHZZ	71934	5228694	.DISK, SOLO, PLAIN.....	1
17	XBHZZ	72582	05228694	.VALVE CHECK MULT PK VALVE-.....	1
INJECTOR CHECK--BUY AT 2000 PER PK					
18	PAHZZ	71934	5228696	.GAGE, VALVE INJECTOR	1
18	XBHZZ	72582	Q5228696	.CV CAGE MULTI PK CAGE-INJECTOR	1
CHECK VALVE--BUY AT 2000 PER PK.....					
19	PAHZZ	72582	5228596	.SPRING, HELICAL, COMP.....	1
19	XBHZZ	72582	05228596	V SPRING MULTI PK SPRING-INJECTOR	1
.VALVE--BUY AT 2000 PER PK					
20	PAHZZ	72582	5228766	SEAT, HELICAL, COMPRE PART OF KIT P/N	1
5228769					
UOC: A6V, B6V, E6V, F6V, G6V					
20	PAHZZ	72582	5226246	.SEAT HELICAL COMPRE	1
UOC: C6V, D6V, L6V					

SECTION II					
(1)	(2)	(3)	(4)	(5)	(6)
ITEM NO	SMR CODE	PART CAGEC	NUMBER	DESCRIPTION AND USABLE ON CODES (UOC)	QTY
21	PAHZZ	72582	5228594	.SEAT, HELICAL COMPRE	1
21	XBHZZ	72582	05228594	.V SPR CAGE MULPICK CAGE-INJECTOR.....	1
				VALVE SPRING-BUY AT 2000 PER PK.....	
22	PAHZZ	72582	5229034	.SPRAY TIP NOZZLE, FU.....	1
				UOC: A6V F6V	
22	PAHZZ	72582	5229192	.SPRAY, TIP, NOZZLE	1
				UOC: B6V, E6, G6V	
22	PAHZZ	72582	5226404	.SPRAY TIP FUEL INJE.....	1
				UOC: C6V, D6V, L6V	
23	PAHZZ	72582	5228109	.DEFLECTOR INJECTOR	1
24	PAHZZ	72582	5229167	.PACKING, PREFORMED BETWEEN	1
				INJECTOR BODY & NUT	
25	PAHZZ	72582	5228601	.NUT, INJECTOR, VALVE	1
26	PAHZZ	72582	5228608	.PIN, STOP, FUEL INJEC	1
27	PBHZZ	77592	5226453	.PLATE MARKING BLANK	1
				UOC: A6V, F6V	
27	PBHZZ	72582	5228782	.TAG, MARKER.....	1
				UOC: 6V, E6V, G6V	
27	PAHZZ	71934	5229191	.PLATE, MARKING, BLANK	1
				UOC: C6V, D6V, L6V	
28	PAHZZ	72582	5228739	.SPRING HELICAL, COMP	1

END OF FIGURE

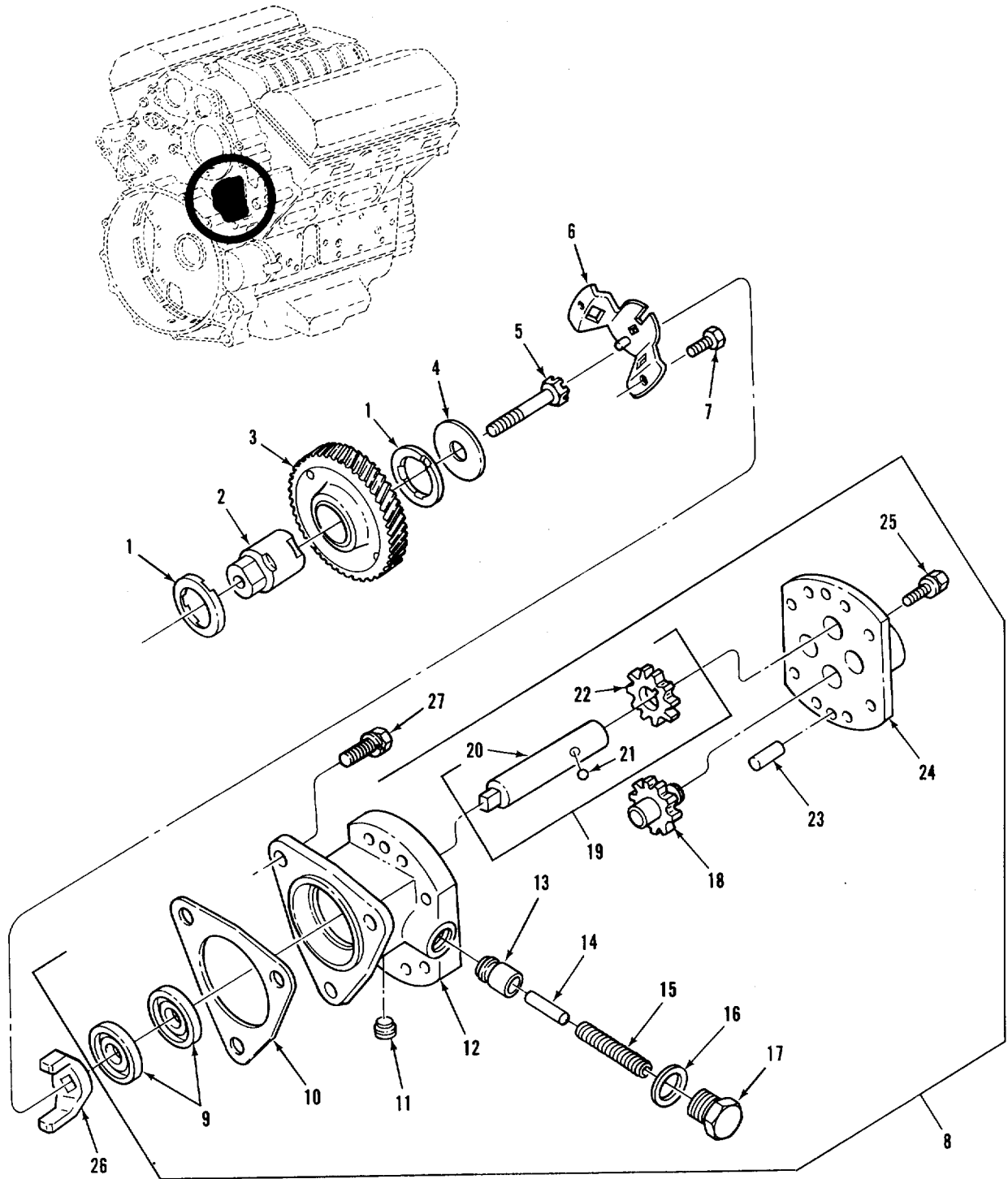

Figure 32. Fuel Pump Assembly and Drive

SECTION II					
(1)	(2)	(3)	(4)	(5)	(6)
ITEM NO	SMR CODE	PART CAGEC	NUMBER	DESCRIPTION AND USABLE ON CODES (UOC)	QTY
GROUP 0302: FUEL PUMPS					
FIG. 32 FUEL PUMP ASSEMBLY AND DRIVE					
1	PAHZZ	72582	5125771	WASHER, THRUST	2
2	PAHZZ	72582	5125774	HUB, BODY	1
3	PAHZZ	72582	5107087	GEAR ASSEMBLY, FUEL.....	1
4	PAHZZ	72582	5126672	RETAINER, DRIVE GEAR.....	1
5	PAHZZ	24617	9409203	BOLT, SELF-LOCKING 1/2-13 OUNC-2AX2-3/4 GR8	1
6	PAHZZ	72582	23511479	ADAPTER	1
7	PAHZZ	24617	9409073	BOLT, SELF-LOCKING 1/4-2 OUNC-2AX5/8.....	2
8	PAOZZ	12582	5199561	PUMP, FUEL METERING.....	1
				UOC: A6V, E6V, F6V	
8	PAOZZ	72582	5199734	PARTS KIT ENGINE	1
				UOC: 86V, C6V D6V, G6V	
9	PAFZZ	72582	5107223	.SEAL, PLAIN ENCASED PART OF KIT P/N	2
				5199734	
10	PAOZZ	72582	5150193	.GASKET	1
11	PAOZZ	72582	8924380	.PLUG, PIPE	2
12	PAFZZ	72582	5113776	.HOUSING, FUEL PUMP	1
				UOC: A6V, E6V, F6V	
12	PAFZZ	72582	5146338	.HOUSING, FUEL PUMP PART OF KIT P/N.....	1
				51997347	
				UOC: 86V, C6V, D6V, G6V, L6V	
13	PAFZZ	72582	5174973	.VALVE, RELIEF PART OF KIT P/N	1
				51997341	
14	PAFZZ	72562	103709	.PIN, STRAIGHT, HEADLE PART OF KIT P/N	1
				5199734	
15	PAFZZ	72582	5184530	.SPRING, HELICAL, COMP PART OF KIT P/N	1
				5199134	
16	PAFZZ	72582	5161003	.GASKET PART OF KIT P/N 5199734	1
				UOC: C6V, D6V, G6V, L6V	
17	PAFZZ	72582	5174971	.PLUG, MACHINE THREAD PART OF KIT P/N	1
				5199734	
18	PAFZZ	72582	5181747	.GEAR SPUR PART OF KIT P/N 5195078.....	1
				UOC: A6V, E6V, F6V	
18	PAFZZ	72582	5100313	.GEAR, SPUR PART OF KIT P/N 5199734.....	1
				UOC: B6V, C6V, 06V, G6V, L6V	
19	PAFZZ	72582	5181746	.GEARSHAFT, SPUR PART OF KIT P/N	1
				5195078	
				UOC: A6V, E6V, F6V	
19	PAFZZ	72582	5146705	.GEAR, SPUR PART OF KIT P/N 5199734.....	1
				UOC: B6V, C6V, D6V, G6V, L6V	
20	PAFZZ	72582	5178700	..SHAFT, STRAIGHT PART OF KIT P/N	1
				5199734	
21	PAFZZ	96906	MS19059-4808	..BALL, BEARING PART OF KIT P/N	1
				5199734	
22	PAFZZ	72582	5174975	..GEAR, SPUR PART OF KIT P/N 5195078.....	1
				UOC: A6V, E6V, F6V	

SECTION II					
(1)	(2)	(3)	(4)	(5)	(6)
ITEM NO	SMR CODE	CAGEC	PART NUMBER	DESCRIPTION AND USABLE ON CODES (UOC)	QTY
22	PAFZZ	72582	5128217	..GEAR SPUR PART OF KIT P/N 5199734..... 1 UOC: 86V, C6V, D6V, G6V, L6V	
23	PAFZZ	72582	141195	.PIN, STRAIGHT HEADLE PART OF KIT P/N 5199734	2
24	PAFZZ	72582	5134628	.COVER PART OF KIT P/N 5199734	1
25	PAFZZ	72582	3719219	.BOLT, MACHINE	8
26	PAOZZ	72582	5102257	FORK COUPLING, FUEL	1
27	PAOZZ	72582	8925603	BOLT MACHINE 5/16-18 OUNC-24X3/4 GR2	3

END OF FIGURE

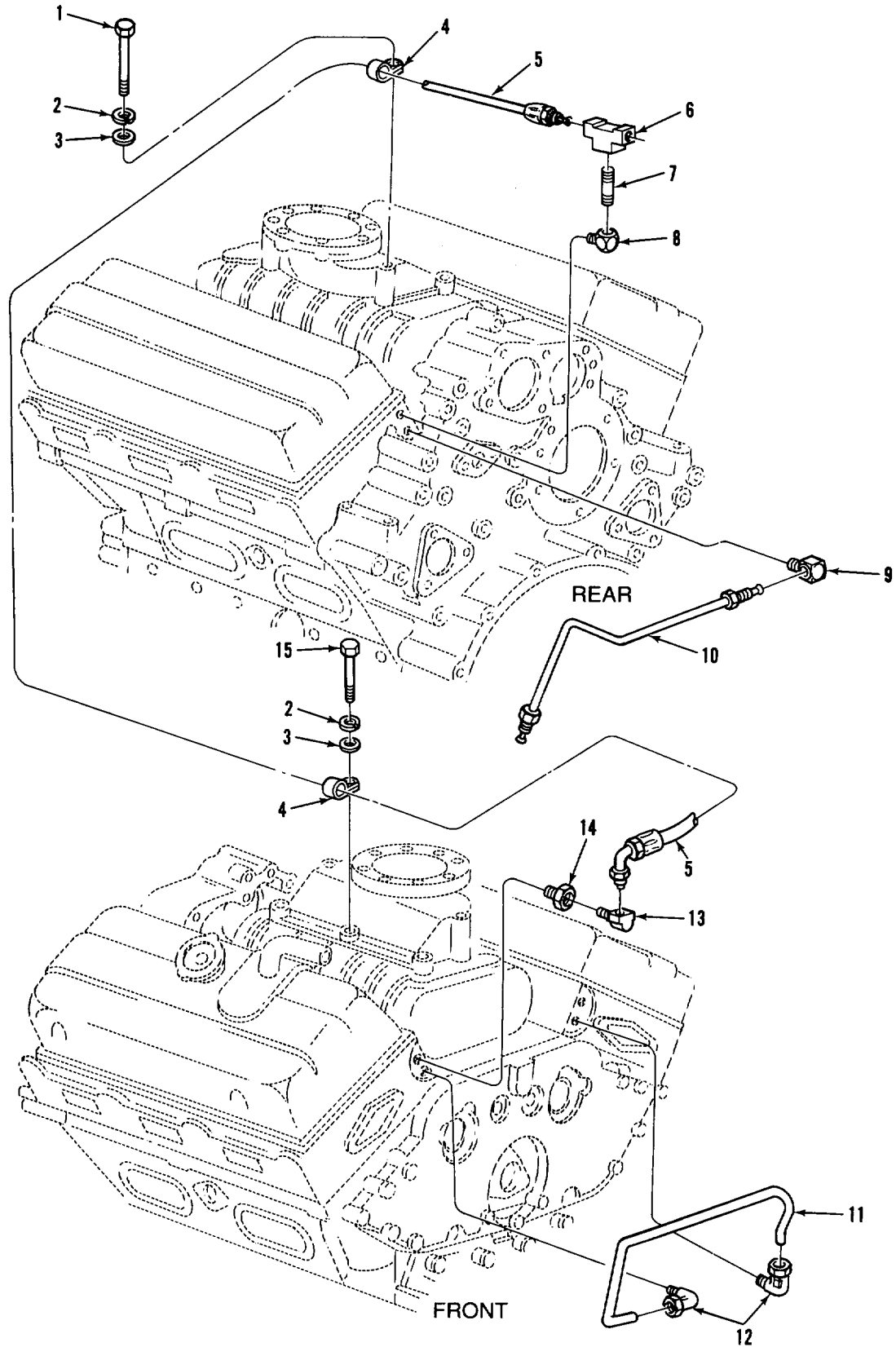

Figure 33. Fuel Lines and Fitting

(1) ITEM NO	(2) SMR CODE	(3) CAGEC	(4) PART NUMBER	(5) DESCRIPTION AND USABLE ON CODES (UOC)	(6) QTY
SECTION II					
GROUP 0302: FUEL PUMPS					
FIG. 33 FUEL LINES AND FITTINGS (MODEL 5063-5299)					
1	PAOZZ	80204	818218H038C375N	SCREW, CAP, HEXAGON H 3/8-16UNC-2AX3- 3/4 GR8..... UOC: A6V F6V	1
2	PAOZZ	96906	MS35338-46	WASHER, LOCK..... UOC: A6V, F6V	2
3	PAOZZ	96906	MS27183-14	WASHER, FLAT..... UOC: A6V, F6V	2
4	PAOZZ	72582	5171509	CLAMP, LOOP..... UOC: A6V, F6V	2
5	PAOZZ	72582	5131375	HOSE ASSEMBLY, NONME FUEL INLET..... UOC: A6V, F6V	1
6	PAOZZ	24617	178917	TEE, PIPE TO TUBE FUEL INLET LBK..... CYL HEAD..... UOC: A6V F6V	1
7	PAOZZ	96906	MS51846-28	NIPPLE PIPE LBK REAR CYC HEAD..... UOC: A6V, F6V	1
8	PAOZZ	72582	8924168	ELBOW, HOSE FUEL INLET, LBK REAR CYL..... HEAD..... UOC: A6V F6V	1
9	PAOZZ	72582	8924185	ELBOW, PIPE TO TUBE FUEL RETURN..... UOC: A6V F6V	1
10	XBOZZ	72582	5108025	TUBE ASSEMBLY, METAL FUEL RETURN..... UOC: A6V, F6V	1
11	PAOZZ	72582	5135034	TUBE, BENT, METALLIC FUEL CROSSOVER..... UOC: A6V, F6V	1
12	PAOZZ	70026	BO-095AZ-6	ELBOW PIPE TO TUBE FUEL CROSSOVER..... CYL HEADS FR..... UOC: A6V, F6V	2
13	PAOZZ	72582	137423	ELBOW RBK FRONT CYL HEAD..... UOC: A6V, F6V	1
14	PAOZZ	72582	8924172	COUPLING, PIPE FUEL INLET RIGHT CYL..... HEAD..... UOC: A6V F6V	1
15	PAOZZ	80204	B1821BH038C200N	SCREW, CAP, HEXAGON H 3/P-16UNC-2AX2..... UOC: A6VYF6V	1

END OF FIGURE

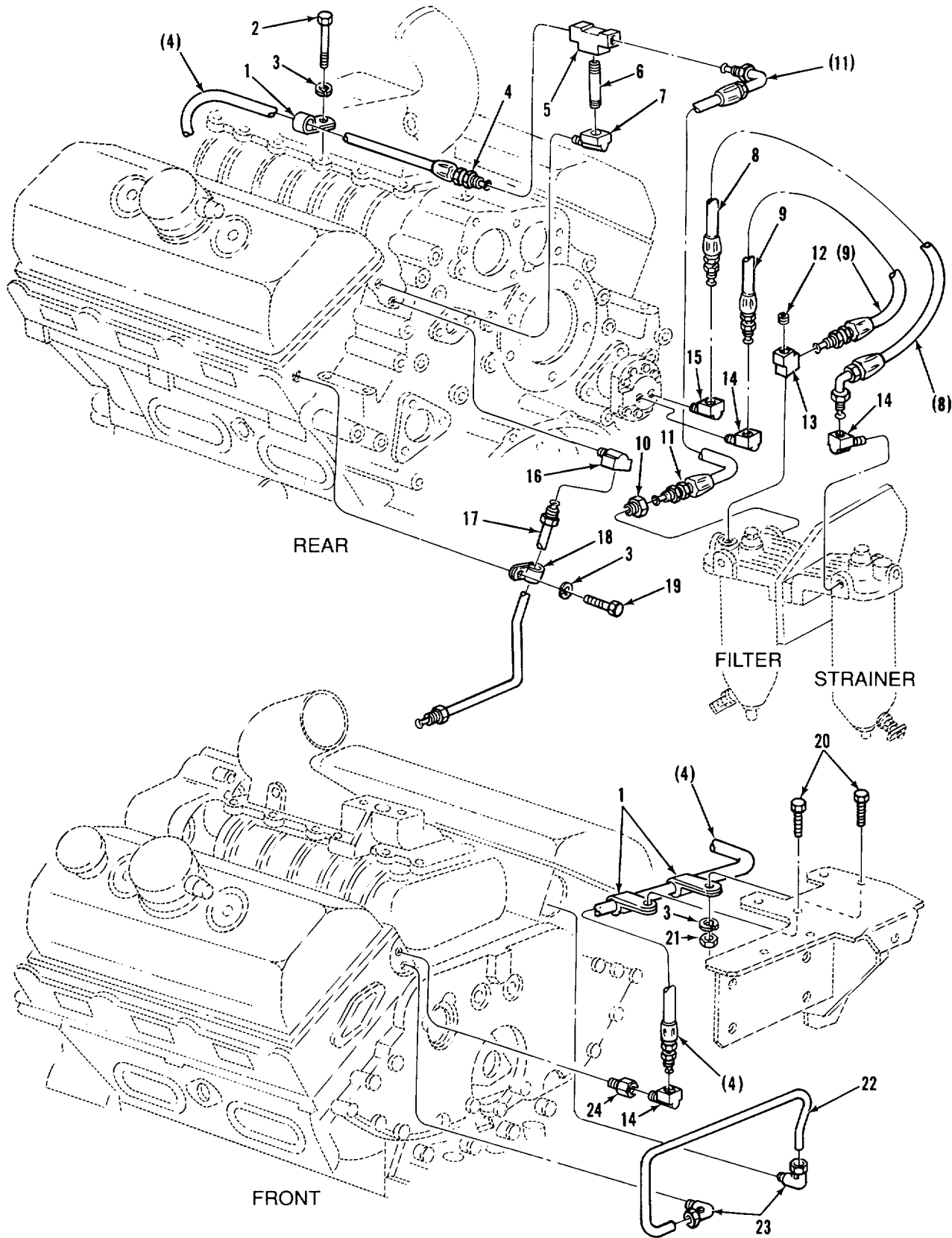

Figure 34. Fuel Lines and Fittings (Model 5063-5392)

(1) ITEM NO	(2) SMR CODE	(3) CAGEC	(4) PART NUMBER	(5) DESCRIPTION AND USABLE ON CODES (UOC)	(6) QTY
SECTION II					
GROUP 0302: FUEL PUMPS					
FIG. 34 FUEL LINES AND FITTINGS (MODEL 5063-5392)					
1	PAOZZ	72582	2488022	CLAMP LOOP UOC: C6V	3
2	PAOZZ	80204	B18218H038CI50N	SCREW, CAP HEXAGON H 318-16UNC-2AX1- 1/2 GR8..... UOC: C6V	1
3	PAOZZ	96906	MS535338-46	WASHER, LOCK..... UOC: C6V	4
4	PAOZZ	72582	5131519	HOSE ASSEMBLY, NONME FUEL INLET, FRONT RBK HEAD UOC: C6V	1
5	PAOZZ	72582	178917	TEE PIPE TO TUBE UOC: C6V	1
6	PAOZZ	96906	MS51846-28	NIPPLE, PIPE 1/4 RS UOC: C6V	1
7	PAOZZ	72582	8924168	ELBOW, HOSE LBK REAR HEAD, FUEL INLET..... UOC: C6V	1
8	PAOZZ	72582	5131575	HOSE ASSEMBLY, NONME STRAINER OUTLET TO FUEL PUMP JACKET UOC; C6V	1
9	PAOZZ	72582	5131518	HOSE ASSEMBLY, NONME FUEL PUMP OUTLET TO FILTER INLET UOC: C6V, D6V	1
10	PAOZZ	72582	8924171	CONNECTOR UOC: C6V	1
11	PAOZZ	72582	5138050	HOSE ASSEMBLY, NONME FILTER TO REAR..... OF BLK HEAD, FUEL INLET UOC: C6V	1
12	PAOZZ	72582	8923847	PLUG, PIPE UOC: C6V	1
13	PAOZZ	72582	8924199	TEE, PIPE UOC: C6V	1
14	PAOZZ	73342	8925030	ELBOW, PIPE FUEL PUMP OUTLET FUEL STRAINER OUTLET RBK FRT CYL HD UOC: C6V	3
15	PAOZZ	72582	8924217	ELBOW, HOSE FUEL PUMP INLET UOC: C6V	1
16	PAOZZ	72582	8924183	ELBOW, TUBE LBK REAR CYL HEAD, FUEL..... SPILL..... UOC: C6V	1
17	PAOZZ	72582	5143774	TUBE FUEL SPILL LBK REAR CYL HEAD..... UOC: C6V	1
18	PAOZZ	72582	140580	CLIP UOC: C6V	1
19	PAOZZ	72582	5104597	BOLT 3/8-16UNC-2AX3/4 GR5 UOC: C6V	1
20	PAOZZ	80204	B18218H038C075N	SCREW, CAP, HEXAGON H 3/8-16UNC-2AX3/..... 4 GR8.....	2

SECTION II					
(1) ITEM NO	(2) SMR CODE	(3) CAGEC	(4) PART NUMBER	(5) DESCRIPTION AND USABLE ON CODES (UOC)	(6) QTY
21	PAOZZ	96906	MS16286-3	UOC: C6V NUT PLAIN, HEXAGON	2
22	PAOZZ	72582	5135034	UOC: C6V TUBE, BENT, METALLIC FUEL CROSSOVER, FRONT	1
23	PAOZZ	70026	80-095AZ-6	UOC: C6V ELBOW PIPE TO TUBE FUEL CROSSOVER, CYL HEADS FR	2
24	PAOZZ	72582	8924172	UOC: C6V COUPLING PIPE RBK FRONT HEAD, FUEL INLET	1
				UOC: C6V	
END OF FIGURE					

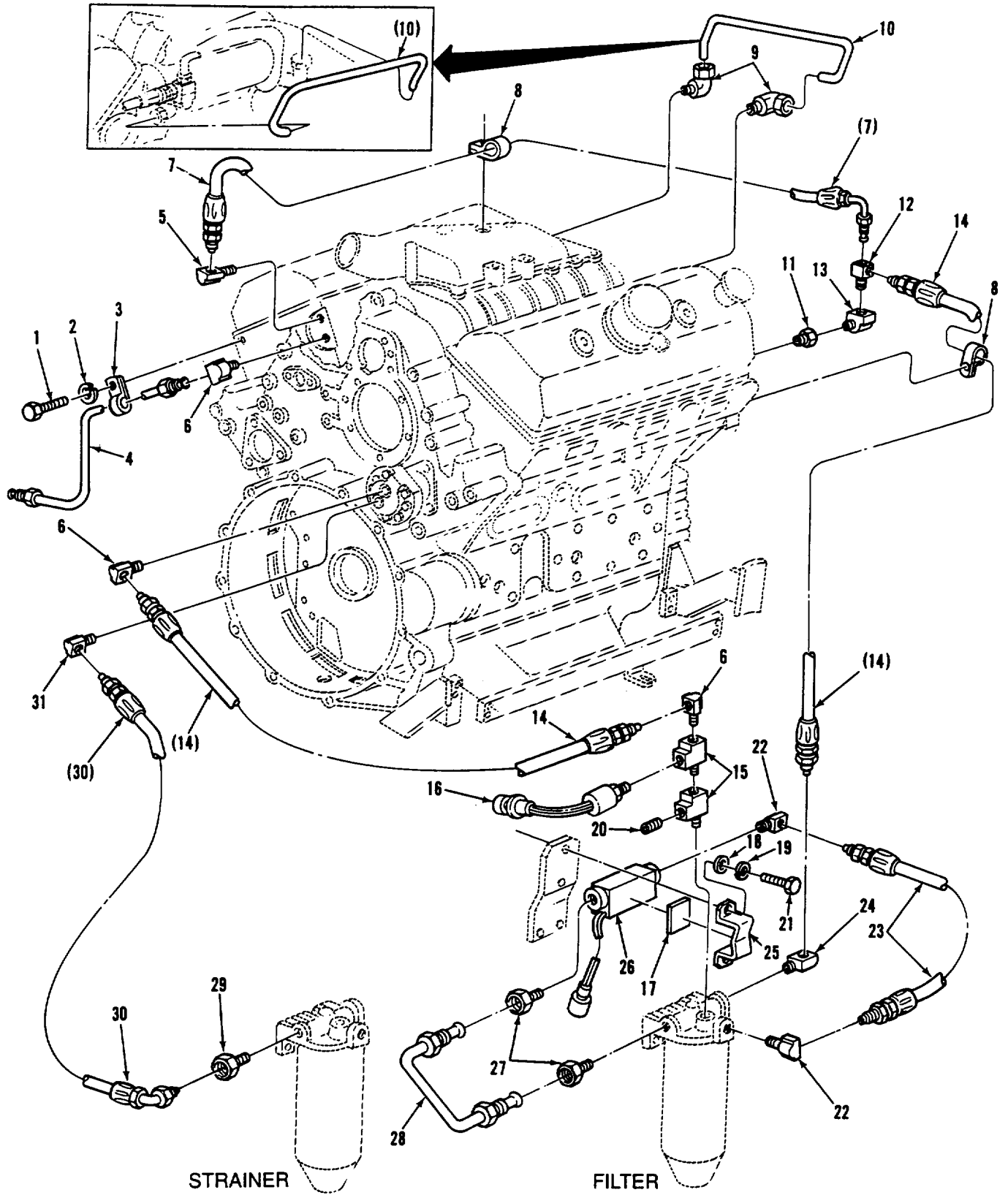

Figure 35. Fuel Lines and Fittings (Models 5063-5393 and 5063-539L)

(1) ITEM NO	(2) SMR CODE	(3) CAGEC	(4) PART NUMBER	(5) DESCRIPTION AND USABLE ON CODES (UOC)	(6) QTY
GROUP 0302: FUEL PUMPS					
FIG. 35 FUEL LINES AND FITTINGS (MODELS 5063-5393 AND 5063-539L)					
1	PAOZZ	72582	5104596	BOLT, 3/8-16UNC-2AX3/4 GR5 UOC: 06V, L6V	1
2	PAOZZ	96906	MS35338-46	WASHER LOCK..... UOC: D6V, L6V	4
3	PAOZZ	72582	140580	CLIP, FUEL SPILL TUBS, LBK REAR CYL..... HEAD	1
4	PAOZZ	72582	5143774	TUBE, FUEL SPILL LBK REAR CYL HEAD..... UOC: D6V, L6V	1
5	PAOZZ	72582	8924215	ELBOW, PIPE TO TUBE, LBK REAR CYL..... HEAD,	1
6	PAOZZ	73342	8925030	ELBOW PIPE	2
7	PAOZZ	72582	5131375	HOSE ASSEMBLY, NONME FUEL INLET	1
8	PAOZZ	72582	2488022	CLAMP, LOOP	2
9	PAOZZ	70026	80-095AZ-6	ELBOW, PIPE TO TUBE FUEL CROSSOVER	2
10	PAFZZ	72582	5135034	CYL HEADS FR	2
11	PAOZZ	72582	8924172	UOC: D6V, L6V TUBE, BENT, METALLIC FUEL SPILL	1
12	PAOZZ	79470	752X6	CROSSWORD, FRONT	1
13	PAOZZ	72582	8924168	UOC: D6V L6V COUPLING PIPE FUEL INLET RBK	1
14	PAOZZ	72582	5142005	FRONT CYL HEAD..... UOC: D6V, L6V	1
15	PAOZZ	72582	8924178	TEE, PIPE TO TUBE FUEL INLET, RBK..... FRONT CYL HEAD.....	1
16	PAOZZ	34345	12258932-6	UOC: D6V, L6V ELBOW, HOSE FUEL FILTER AND RB..... FRONT CYL HEAD.....	2
17	PAOZZ	72582	23501826	UOC: D6V L6V HOSE ASSEMBLY, NONME FUEL PUMP..... OUTLET TO FILTER INLET & FILTER OUTLET TO RBK FRONT CYL HEAD	2
18	PAOZZ	96906	MS27183-12	UOC: D6V, L6V TEE PIPE FUEL FILTER INLET	2
				UOC: 06V L6V TRANSMITTER, PRESSURE FUEL FILTER	1
				INLET	1
				UOC: D6V L6V MOUNTING, PAD, ELECTR	1
				UOC: D6V, L6V WASHER, FLAT	2
				UOC: D6V L6V	

SECTION II					
(1)	(2)	(3)	(4)	(5)	(6)
ITEM NO	SMR CODE	CAGEC	PART NUMBER	DESCRIPTION AND USABLE ON CODES (UOC)	QTY
19	PAOZZ	96906	MS535338-45	WASHER, LOCK..... UOC: D6V, L6V	2
20	PAOZZ	72582	8923847	PLUG, PIPE UOC: D6V LV	1
21	PAOZZ	80204	81821BHO31C075N	BOLT, MACHINE 5/16-18 UNC-2AX3/4 GR..... 8	2
22	PAOZZ	79470	49X4X4	ELBOW, PIPE TO TUBE UOC: D6V, L6V	2
23	PAOZZ	72582	5133162	TUBE ASSEMBLY, METAL FUEL FILTER..... OUTLET TO PRESSURE SWITCH	1
24	PAOZZ	96906	MS39162-5	ELBOW, PIPE TO TUBE FUEL FILTER..... OUTLET	1
25	PBOZZ	72582	23501828	BRACKET, ENGINE ACCE..... UOC: D6V L6V	1
26	PAOZZ	19207	12258938	SWITCH, PRESSURE	1
27	PAOZZ	72582	9432264	ADAPTER STRAIGHT P[I]..... UOC: D6V L6V	2
28	PAOZZ	72582	23501830	TUBE ASSEMBLY, METAL	1
29	PAOZZ	72582	118752	ADAPTER, STRAIGHT, PI FUEL STRAINER	1
30	PAOZZ	72582	5137958	HOSE ASSEMBLY, NONME FUEL STRAINER..... OUTLET TO FUEL PUMP INLET	1
31	PAOZZ	72582	8924217	ELBOW, HOSE	1

END OF FIGURE

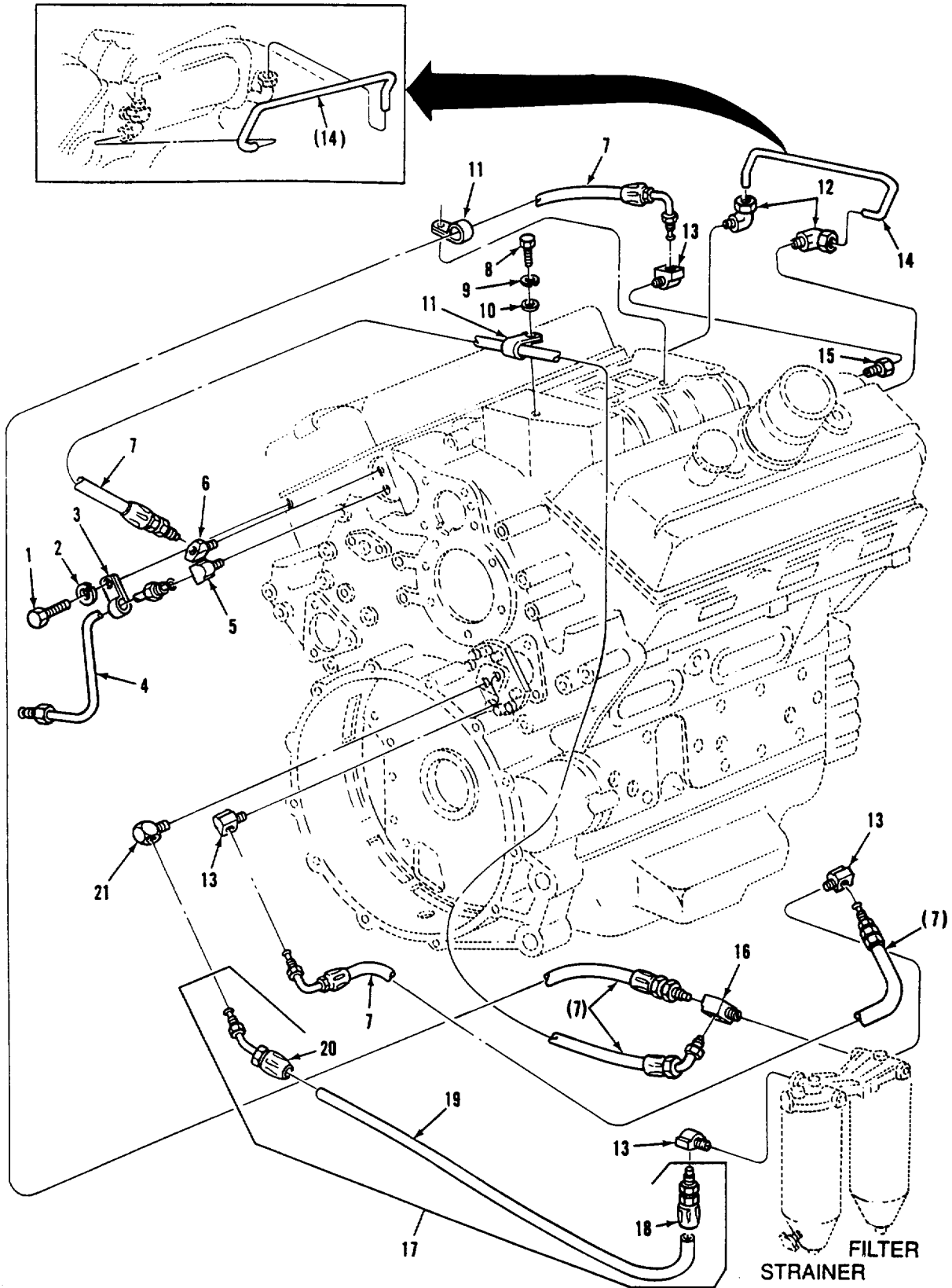

Figure 36. Fuel Lines and Fittings (Models 5063-5395 and 5063-539F)

SECTION II					
(1) ITEM NO	(2) SMR CODE	(3) CAGEC	(4) PART NUMBER	(5) DESCRIPTION AND USABLE ON CODES (UOC)	(6) QTY
GROUP 0302: FUEL PUMPS					
FIG. 36 FUEL LINES AND FITTINGS (MODELS 5063-5395 AND 5063-539F)					
1	PAOZZ	72582	5104596	BOLT 3/8-16UNC-2AX3/4 GRS, REAR LBK HEAD	1
				UOC: 86V, G6V	
2	PAOZZ	96906	MS35338-46	WASHER, LOCK REAR LBK HEAD	1
				UOC: B6V G6V	
3	PAOZZ	72582	5134840	CLIP BRACKET REAR LBK HEAD.....	1
				UOC: 86V G6V	
4	PAOZZ	72582	5143774	TUBE FUEL SPILL REAR LBK HEAD.....	1
				UOC: 6V, G6V	
5	PAOZZ	72582	8924183	ELBOW, TUBE FUEL SPILL REAR LBK..... HEAD	1
				UOC: B6V, G6V	
6	PAOZZ	72582	8924161	ELBOW HOSE FUEL INLET REAR LBK CYL..... HEAD	1
				UOC: B6V G6V	
7	PAOZZ	72582	5136632	HOSE ASSEMBLY NONME BETWEEN FUEL PUMP & FILTER, BETWEEN FILTER & REAR LBK HEAD, BETWEEN FILTER E FRONT RBK HEAD	3
				UOC: B6V, G6V	
8	PAOZZ	80204	B1821BHO25C100N	SCREW, CAP, HEXAGON H 1/4-20UNC-2AX1..... GR8, GOV COVER	1
				UOC: B6V G6V	
9	PAOZZ	96906	MS35338-44	WASHER, LOCK.....	1
				UOC: B6V G6V	
10	PAOZZ	96906	MS27183-9	WASHER, FLAT	1
				UOC: 86V G6V	
11	PAOZZ	72582	2488022	CLAMP, LOOP TOP OF GOV COVER BLO	2
				INLET HSG	
				UOC: B6V G6V	
12	PAOZZ	70026	80-095AZ-6	ELBOW, PIPE TO TUBE FUEL CROSSOVER, CYL HEADS FR	2
				UOC: 86 G6V	
13	PAOZZ	72582	8925030	ELBOW FUEL PUMP OUTLET 9 FILTER..... INLET, STRAINER OUTLET, FUEL INLET AT FRONT RBK HEAD.....	4
				UOC: B6V, G6V	
14	PAOZZ	72582	5135034	TUBE, BENT, METALLIC FUEL CROSSOVER SPILL.....	1
				UOC: B6V, G6V	
15	PAOZZ	72582	8924172	COUPLING, PIPE FUEL INLET, FRONT RBK CYL HEAD.....	1
				UOC: 86V, G6V	
16	PAOZZ	79470	752X6	TEE, PIPE TO TUBE FUEL FILTER OUTLET	1
				UOC: B6V G6V	
17	AOOOO	72582	5131311	HOSE ASH FUEL INLET, STRAINER TO..... FUEL PUMP.....	1

SECTION II					
(1)	(2)	(3)	(4)	(5)	(6)
ITEM	SMR		PART		
NO	CODE	CAGEC	NUMBER	DESCRIPTION AND USABLE ON CODES (UOC)	QTY
18	PAOZZ	72582	5199579	UOC: B6V, G6V .FITTING HOSE FUEL PUMP INLET HOSE	1
19	MOOZZ	72582	5131311-06	UOC: 86V, G6V .HOSE 17 73 IN LG MAKE FROM HOSE..... , P/N 1503-6 FUEL PUMP INLET HOSE	1
20	PAOZZ	72582	5199593	UOC: B6V, G6V .ELBOW TUBE TO HOSE FUEL PUMP	1
21	PAOZZ	72582	8924217	UOC: B6V, G6V INLET HOSE	
				UOC: B6V, G6V ELBOW HOSE FUEL PUMP INLET	1
				UOC: B6V, G6V	

END OF FIGURE

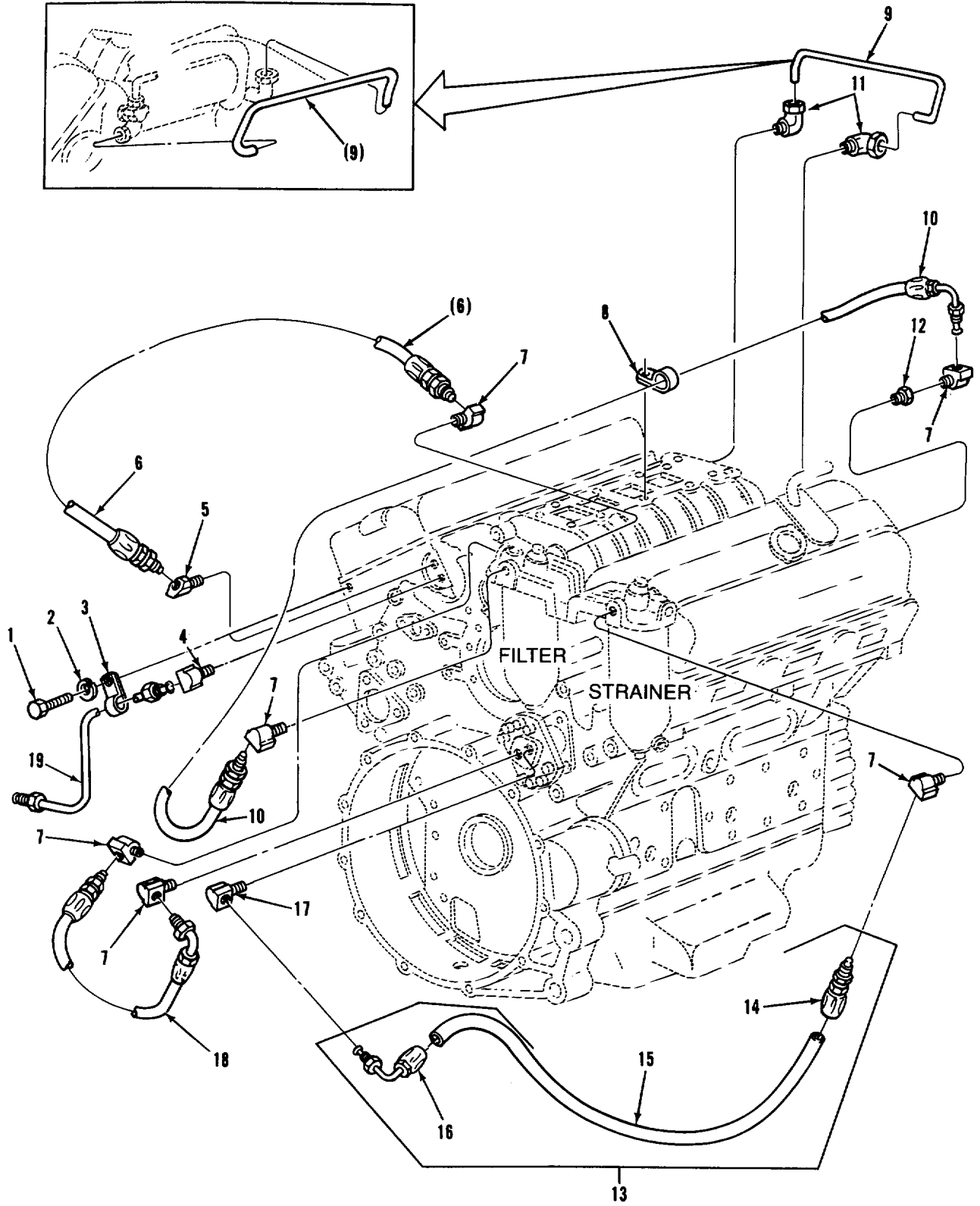

Figure 37. Fuel Lines and Fittings (Model 5063-5398)

(1) ITEM NO	(2) SMR CODE	(3) CAGEC	(4) PART NUMBER	(5) DESCRIPTION AND USABLE ON CODES (UOC)	(6) QTY
GROUP 0302: FUEL PUMPS					
FIG. 37 FUEL LINES AND FITTINGS (MODEL 5063-5398)					
1	PAOZZ	72582	5104596	BOLT 3/8-16UNC-2AX3/4 GRS UOC: E6V	1
2	PAOZZ	96906	MS35338-46	WASHER LOCK..... UOC: E6V	1
3	PAOZZ	72582	5134840	CLIP, BRACKET FUEL SPILL TUBE..... UOC: E6V	1
4	PAOZZ	72582	8924183	ELBOW, TUBE FUEL SPILL, REAR LBK CYL..... HEAD	1
5	PAOZZ	72582	8924161	ELBOW, HOSE FUEL INLET, REAR LBK CYL..... HEAD	1
6	PAOZZ	72582	5131517	HOSE ASSEMBLY, NONME FUEL FILTER..... OUTLET TO REAR LBK CYL HEAD	1
7	PAOZZ	72582	137423	ELBOW, PIPE TO TUBE	6
8	PAOZZ	72582	5171509	CLAMP, LOOP	1
9	PAOZZ	72582	5135034	TUBE, BENT, METALLIC FUEL CROSSOVER	1
10	PAOZZ	72582	5137130	TO HEADS, FRONT	1
11	PAOZZ	70026	BO-095AZ-6	UOC: E6V HOSE ASSEMBLY, NONME FUEL FILTER..... OUTLET TO RBK FRONT CYL HEAD	1
12	PAOZZ	72582	8924172	UOC: E6V ELBOW, PIPE TO TUBE FUEL CROSSOVER, 2 CYL HEADS FR	1
13	AOOOO	72582	5131311	UOC: E6V COUPLING, PIPE FRONT RBK CYL HEAD	1
14	PAOZZ	72582	5199579	UOC: E6V HOSE ASM FUEL STRAINER TO FUEL PUMP	1
15	MOOZZ	72582	5131311-06	UOC: E6V .FITTING, HOSE FUEL PUMP INLET HOSE	1
16	PAOZZ	72582	5199593	UOC: E6V .HOSE 17 73 IN. LG, MAKE FROM HOSE..... , P/N 1503-6 FUEL PUMP INLET HOSE	1
17	PAOZZ	72582	8924217	UOC: E6V .ELBOW, TUBE TO HOSE FUEL PUMP	1
18	PAOZZ	72582	5142003	UOC: E6V INLET HOSE	1
19	PAOZZ	72582	5143774	UOC: E6V ELBOW, HOSE FUEL PUMP INLET	1
				UOC: E6V HOSE, NONMETALLIC FUEL PUMP OUTLET..... TO FUEL FILTER INLET	1
				UOC: E6V TUBE FUEL SPILL LBK REAR CYL HEAD..... UOC: E6V	1

END OF FIGURE

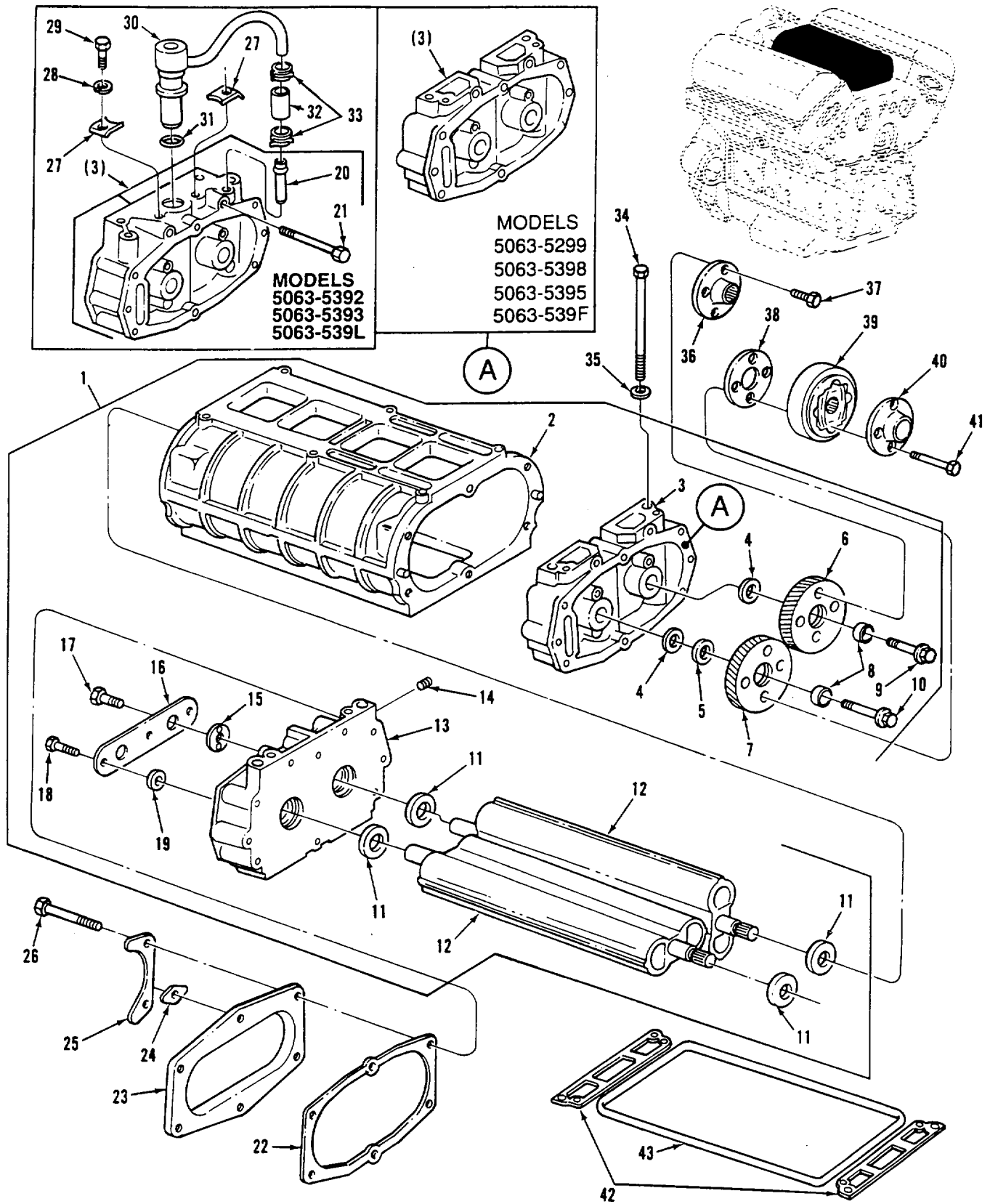

Figure 38. Blower Assembly

(1) ITEM NO	(2) SMR CODE	(3) CAGEC	(4) PART NUMBER	(5) DESCRIPTION AND USABLE ON CODES (UOC)	(6) QTY
GROUP 0305: SUPERCHARGER, BLOWER, TURBOCHARGER OR ALTITUDE COMPENSATOR					
FIG. 38 BLOWER ASSEMBLY					
1	PAFHH	72582	5107524	SUPERCHARGER ENGINE	1
				UOC: A6V, F6V	
1	PAFHH	72582	5107526	BLOWER ASSEMBLY	1
				UOC: B6V, E6V, G6V	
1	PAFHH	72582	8924568	TURBO SUPERCHARGER, N.....	1
				UOC: C6V, D6V, L6V	
2	PAHZZ	72582	5119393	.HOUSING, BLOWER.....	1
				UOC: A6V, B6V, E6V, F6V, G6V	
2	PAHZZ	72582	8924566	.HOUSING, SUPERCHARGE.....	1
				UOC: C6V, B6V, L6V	
3	PAHZZ	72582	5134915	.PLATE, BLOWER HOUSIN	1
				UOC: A6V, B6V E6V, F6V, G6V	
3	PAHZZ	72582	8924545	.PLATE, BLOWER HOUSIN	1
				UOC: C6V, D6V, L6V	
4	PAHZZ	72582	8928695	.WASHER FLAT.....	2
5	PAHZZ	72582	5116164	.SHIM, 0 002 IN. THK PART OF KIT P/N V 5198683	
5	PAHZZ	72582	5116165	.SHIM, 0 003 IN THK PART OF , KIT P/N V 5198683	
5	PAHZZ	72582	5116166	.SHIM, 0 004 IN THK PART OF KIT P/N V 5198683	
5	PAHZZ	72582	5116167	.SHIM, 0 005 IN. THK PART OF KIT P/N V 5198683	
6	PAHZZ	72582	5107084	.GEAR, HELICAL	1
7	PAHZZ	72582	5107083	.GEAR, HELICAL	1
8	PAHZZ	72582	5126236	.PILOT BLOWER DRIVE	2
9	PAHZZ	24617	9420604	.BOLT MACHINE, 5/16-24UNF-2AX1-3/4	1
				GR8 12 PT HEAD	
10	PAHZZ	96906	M535764-1277	.BOLT SELF-LOCKING, 5/16-24UNF-2AX1-.....	1
				3/4 GR.....	8
11	PAHZZ	72582	5142266	.SEAL PLAIN ENCASED	2
12	PAHZZ	72582	5104526ND	.ROTOR MOTOR	2
				UOC: A6V, F6V	
12	PAHZZ	72582	5106298	.ROTOR, TURBOSUPERCHA.....	2
				UOC: B6V, E6V, G6V	
12	PAHZZ	72582	5104526	.ROTOR, MOTOR.....	2
				UOC: C6V, D6V, L6V	
13	PAHZZ	72582	5134914	.PLATE, HOUSING COVER	1
				UOC: A6V, B6V, E6V, F6V, G6V	
13	PAHZZ	72582	5104301	.PLATE, BLOWER	1
				UOC: C6V, D6V, L6V	
14	PAHZZ	72582	8924380	.PLUG, PIPE	2
15	PAHZZ	72582	5127077	.WASHER, FLAT.....	2
16	PAHZZ	72582	5134179	.PLATE, THRUST, ENGINE	1
17	PAHZZ	24617	9409034	.BOLT, SELF-LOCKING 3/8-24UNF-2AX7/.....	2
				8 GR8	8
18	PAHZZ	24617	9409062	.BOLT, SELF-LOCKING 1/4-20UNC-2AX1	3

SECTION II					
(1)	(2)	(3)	(4)	(5)	(6)
ITEM NO	SMR CODE	CAGEC	PART NUMBER	DESCRIPTION AND USABLE ON CODES (UOC)	QTY
19	PAHZZ	72582	5116170	GR8 .SPACER, SLEEVE	3
20	PAHZZ	72582	8924557	.SPACER, SLEEVE	1
21	PAHZZ	96906	MS16997-88	UOC: C6V, D6V, L6V SCREW CAP SOCKET HE 5/16-18 UNC- 3AX3 GR8	2
22	PAHZZ	72582	5119433	UOC: C6V, D6V L6V GASKET	1
23	PAHZZ	72582	5119429	UOC: C6V, D6V L6V COVER, ACCESS	1
24	PAHZZ	72582	5119395	UOC: C6V, D6V, L6V SPACER PLATE	2
25	PAHZZ	72582	5119394	PLATE, REINFORCEMENT	2
26	PAHZZ	80204	818218H038C250N	SCREW, CAP, HEXAGON H 3/8-16UNC-2AX2- 1/2 GR8	6
26	PAHZZ	80204	B18218H038C375N	UOC: A6V, 86V E6V, F6V, G6V SCREW, CAP HEXAGON H 3/8-16UNC-2AX3- 3/4 GR8	6
27	PAHZZ	72582	8925157	UOC: C6V, 06V, L6V CLAMP SYNCHRO	2
28	PAHZZ	96906	MS35338-44	UOC: C6V, 06V, L6V WASHER LOCK COVER ACCESS	2
29	PAHZZ	80204	B1821BH025C088N	UOC: C6V, D6V, L6V SCREW, CAP, HEXAGON H 1/4-20UNC-2AX7/ 8 GR8	2
30	PAHZZ	72582	8924561	UOC: C6V, D6V, L6V VALVE SAFETY RELIEF	1
31	PAHZZ	02697	2-024 V747-75	UOC: C6V, D6V, L6V PACKING PREFORMED	1
32	PAHZZ	72582	8926703	UOC: C6V, D6V, L6V SPACER, SLEEVE	1
33	PAHZZ	59199	UM5006	UOC: C6V, D6V, L6V CLAMP, HOSE	2
34	PAFZZ	72582	5132923	UOC: C6, D6V, L6V BOLT, SELF-LOCKING 7/16-14UNC-2AX6- 11/16 GRS, FRONT BLOWER HOLD DOWN BOLTS IN FGC 0311 FOR MODELS 5063- 5299, 5063-5395 & 5063-5398 SEE P/N 5136323	2
34	PAFZZ	72582	5132923	UOC: A6V, B6V, E6V, F6V, G6V BOLT SELF-LOCKING 7/16-14UNC-2AX6- 11/16 GR5	4
35	PAFZZ	72582	5131913	UOC: C6V, D6V, L6V WASHER FLAT	2
35	PAFZZ	72582	5131913	UOC: A6V, 86V E6V, F6V, G6V WASHER FLAT	4
36	PAFZZ	72582	5121336	UOC: C6V, D6V, L6V COUPLING HALF, SHAFT	1
37	PAFZZ	24617	9409219	BOLT, SELF-LOCKING 1/4-28UNF-2AX3/4	4
38	PAFZZ	72582	5126237	SPACER, FUEL PUMP	1
39	PAFZZ	72582	8922969	COUPLING, SHAFT, FLEX	1

SECTION II					
(1)	(2)	(3)	(4)	(5)	(6)
ITEM	SMR		PART		
NO	CODE	CAGEC	NUMBER	DESCRIPTION AND USABLE ON CODES (UOC)	QTY
40	PAFZZ	72582	5119466	RETAINER DRIVE COUP.....	1
41	PAFZZ	24617	9409221	BOLT SELF-LOCKING 1/4-28UNF-2AX1-5/.....	4
				8 GR8.....	
42	PAFZZ	72582	8923566	GASKET.....	2
43	PAFZZ	72582	5127963	SEAL, BLOWER.....	1

END OF FIGURE

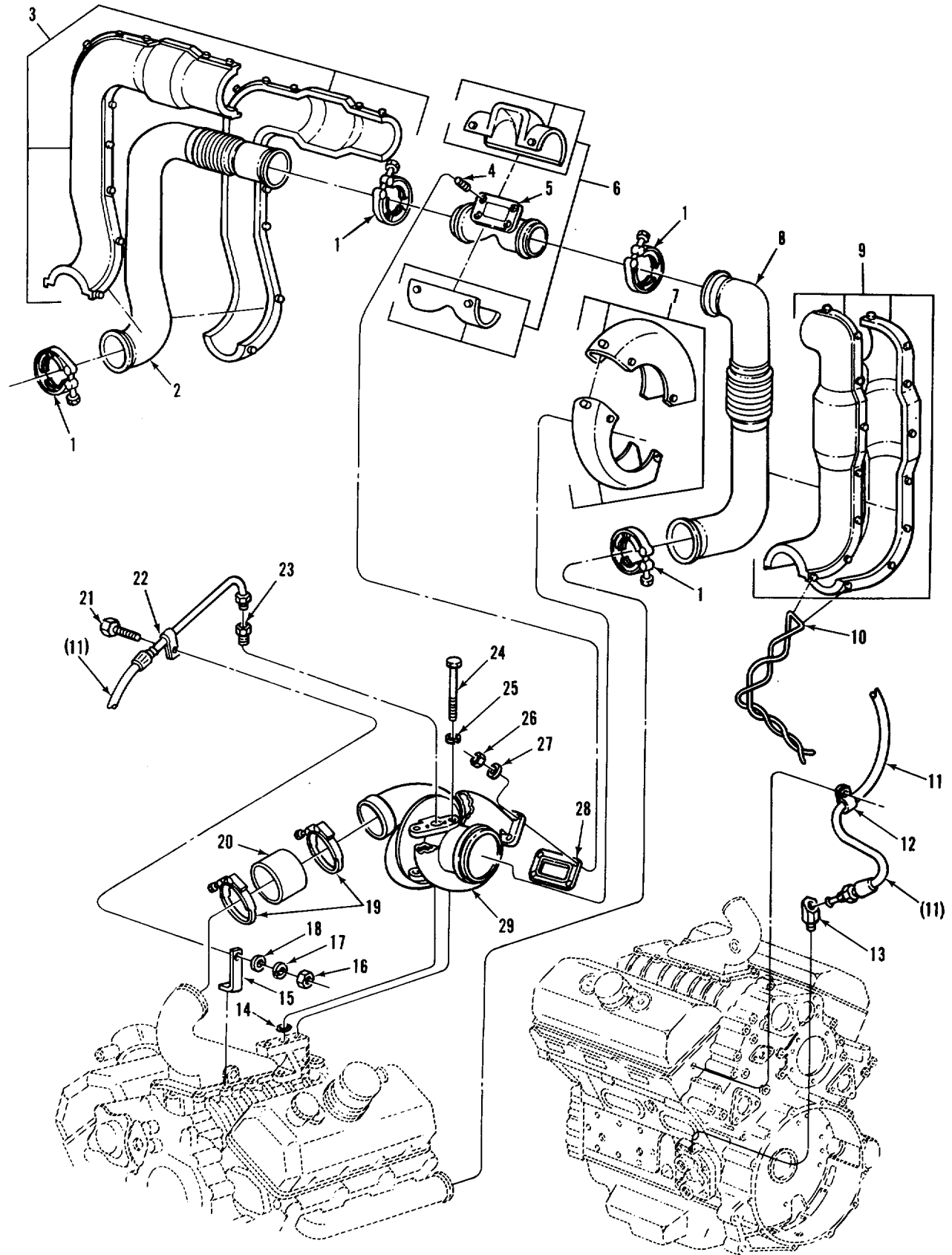

Figure 39. Turbocharger and Related Parts (Model 5063-5392)

SECTION II					
(1)	(2)	(3)	(4)	(5)	(6)
ITEM NO	SMR CODE	CAGEC	PART NUMBER	DESCRIPTION AND USABLE ON CODES (UOC)	QTY
				GROUP 0305: SUPERCHARGER9 BLOWER TURBOCHARGER OR ALTITUDE COMPENSATOR	
				FIG. 39. TURBOCHARGER AND RELATED PARTS (MODEL 5063-5392)	
1	PAFZZ	72582	5146165	COUPLING, CLAMP, GROO UOC: C6V	4
2	PAFZZ	72582	23500206	TUBE AND FITTINGS, M LEFT BANK UOC: C6V	1
3	PAOZZ	19207	12313898	INSULATOR, SET LEFT BANK UOC: C6V	1
4	PAFZZ	72582	5130488	STUD..... UOC: C6V	4
5	PAFZZ	72582	5104083	CONNECTOR, EXHAUST P..... UOC: C6V	1
6	PAOZZ	19207	12313896I	INSULATOR, SET TURBO EXHAUST TEE UOC: C6V	1
7	PAOZZ	19207	12313892	INSULATOR, SET..... UOC: C6V	1
8	PAFZZ	72582	23500205	TUBE AND FITTINGS, M RIGHT BANK UOC: C6V	1
9	PAOZZ	19207	12313895	GUARD, MUFFLER-EXHAU RIGHT BANK..... UOC: C6V	1
10	MOOZZ	72582	5101163	WIRE, NON-ELECTRICAL USE AS REQUIRED, MAKE FROM P/N MS2099NC20(96906) UOC: C6V	V
11	PAFZZ	01276	AAAZ0340	HOSE ASSEMBLY, NONME TURBO OIL FEED. UOC: C6V	1
12	PAFZZ	72582	2488022	CLAMP, LOOP UOC: C6V	1
13	PAFZZ	72582	8924161	ELBOW, HOSE OIL FILTER ADAPTER, OIL UOC: C6V	1
14	PAFZZ	72582	5104978	GASKET AIR INLET HSG TO TURBO UOC: C6V	1
15	PAFZZ	72582	5175606	BRACKET, ANGLE UOC: C6V	1
16	PAFZZ	96906	MS51968-8	NUT, PLAIN, HEXAGON. UOC: C6V	1
17	PAFZZ	96906	MS35338-46	WASHER, LOCK..... UOC: C6V	1
18	PAFZZ	96906	MS27183-14	WASHER, FLAT..... UOC: C6V	1
19	PAFZZ	72582	5147911	CLAMP..... UOC: C6V	2
20	PAFZZ	72582	5162888	HOSE, PREFORMED AIR INLET HSG TO TURBO..... UOC: C6V	1
21	PAFZZ	96906	M590727-58	SCREW, CAP, HEXAGON H 3/8-24UNF-2AX3/ 4 GR8.....	1

SECTION II					
(1)	(2)	(3)	(4)	(5)	(6)
ITEM	SMR		PART	DESCRIPTION AND USABLE ON CODES (UOC)	QTY
NO	CODE	CAGEC	NUMBER		
22	PAFZZ	72582	5131190	UOC: C6V CLAMP, LOOP	1
23	PAFZZ	72582	8924171	UOC: C6V CONNECTOR	1
24	PAFZZ	80204	B1821BH044C500N	UOC: C6V SCREW, CAP, HEXAGON H 7/16-14UNC- 2AX5-1/4 GR5	2
25	PAFZZ	96906	MS35338-47	UOC: C6V WASHER, LOCK.....	2
26	PAFZZ	96906	M551922-21	UOC: C6V NUT, SELF-LOCKING, HE	4
27	PAFZZ	72582	5131433	UOC: C6V WASHER, ENGINE.....	4
28	PAFZZ	72582	8923492	UOC: C6V GASKET.....	1
29	PAFHH	08179	466176-1	UOC: C6V TURBOSUPERCHARGER, N SEE FIG 41 FOR..... COMPONENT PARTS	1

END OF FIGURE

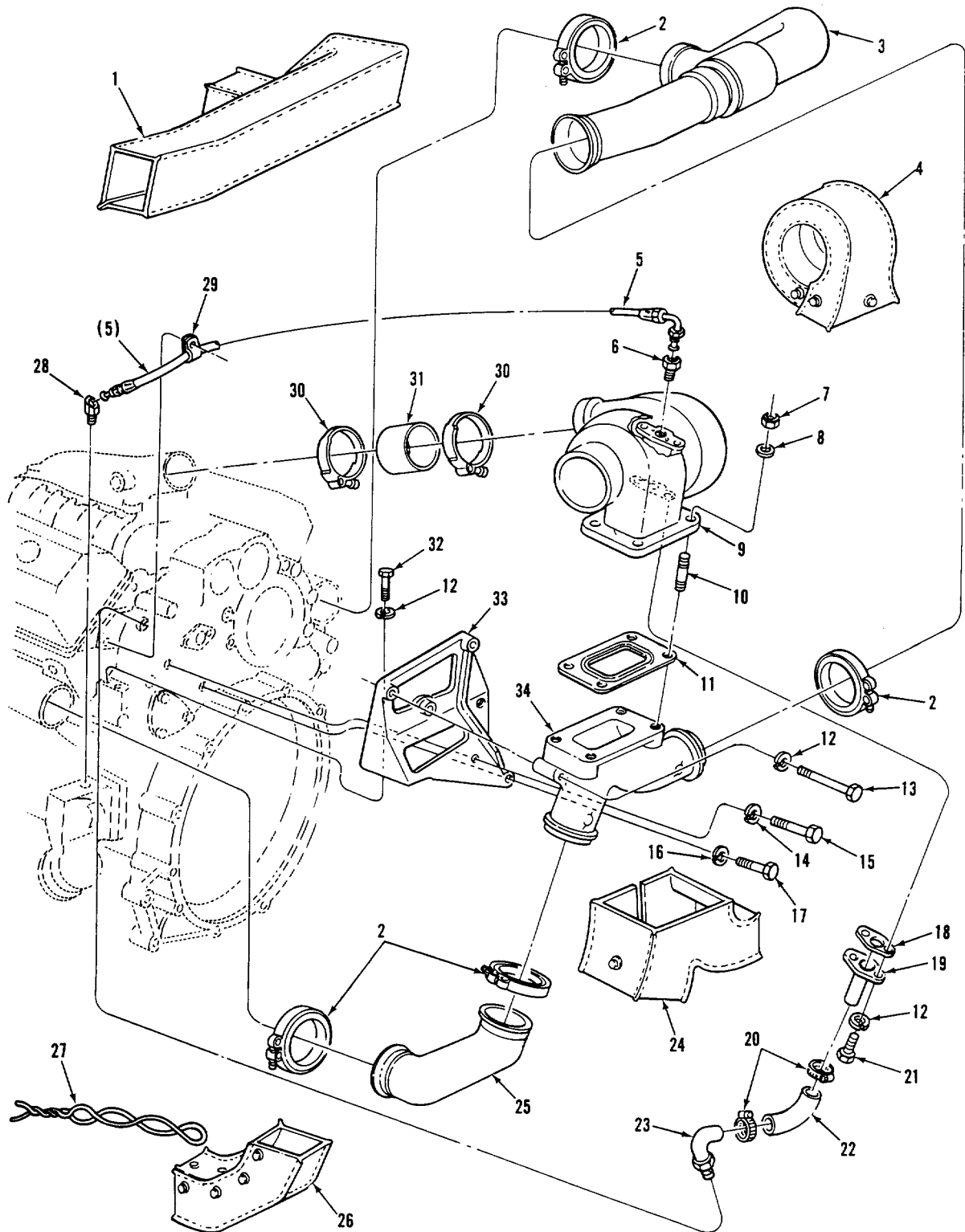

Figure 40. Turbocharger and Related Parts (Models 5063-5393 and 5063-539L)

(1) ITEM NO	(2) SMR CODE	(3) CAGEC	(4) PART NUMBER	(5) DESCRIPTION AND USABLE ON CODES (UOC)	(6) QTY
SECTION II					
GROUP 0305 SUPERCHARGER, BLOWER, TURBOCHARGER OR ALTITUDE COMPENSATOR					
FIG. 40. TURBOCHARGER AND RELATED PARTS (MODELS 5063-5393 AND 5063-539L)					
1	PAOZZ	22013	298S30235	INSULATION BLANKET, RIGHT BANK UOC: D6V, L6V	1
2	PAOZZ	72582	5146165	COUPLING, CLAMP, GROO UOC: D6V, L6V	4
3	PAOZZ	72582	8928642	TUBE AND FITTINGS, M RIGHT BANK UOC: D6V, L6V	1
4	PAOZZ	22013	298530233	INSULATION BLANKET, TURBOCHARGER..... UOC: D6V, L6V	1
5	PAFZZ	72582	5131575	HOSE ASSEMBLY, NONME TURBO OIL FEED. UOC: D6V, L6V	1
6	PAFZZ	72582	8924171	CONNECTOR UOC: D6V, L6V	1
7	PAFZZ	96906	MS51922-21	NUT, SELF-LOCKING, HE UOC: D6V, L6V	4
8	PAFZZ	72582	5131433	WASHER, ENGINE UOC: D6V, L6V	4
9	PAFHD	08179	466176-1	TURBOSUPERCHARGER, N SEE FIG. 41 FOR COMPONENT PARTS UOC: D6V, L6V	1
10	PAFZZ	72582	5130488S	STUD..... UOC: D6V, L6V	4
11	PAFZZ	72582	8923492	GASKET UOC: D6V, L6V	1
12	PAFZZ	96906	MS35338-46	WASHER, LOCK..... UOC: D6V, L6V	7
13	PAFZZ	80204	B1821BH038C250N	SCREW, CAP, HEXAGON H 3/8-16UNC-2AX2- 1/2 GR8..... UOC: D6V, L6V	3
14	PAFZZ	96906	MS35338-47	WASHER, LOCK..... UOC: D6V, L6V	1
15	PAFZZ	80204	B1821BH044C125N	SCREW, CAP, HEXAGON H 7/16-14UNC- 2AX1-1/4 GR8..... UOC: D6V, L6G	1
16	PAFZZ	96906	M535338-48	WASHER, LOCK..... UOC: D6V, L6V	2
17	PAFZZ	80204	B18218H050C150N	SCREW, CAP, HEXAGON H 1/2-13UNC-2AX1- 1/2 GR8..... UOC: D6V, L6V	2
18	PAFZZ	72582	5170468	GASKET TURBO OIL DRAIN TUBE UOC: D6V, L6V	1
19	PAFZZ	72582	8928637	TUBE ASSEMBLY, METAL TURBO OIL DRAIN..... UOC: D6V, L6V	1
20	PAFZZ	96906	MS35842-11	CLAMP, HOSE..... UOC: D6V, L6V	2
21	PAFZZ	80204	B1821BH038C100N	SCREW, CAP, HEXAGON H 3/8-16UNC-2AX1.....	2

SECTION II					
(1)	(2)	(3)	(4)	(5)	(6)
ITEM NO	SMR CODE	CAGEC	PART NUMBER	DESCRIPTION AND USABLE ON CODES (UOC)	QTY
				GR8.....	
				UOC: D6V, L6V	
22	MFFZZ	72582	8927534	HOSE MAKE FROM P/N FC107-16 5.0	1
				IN. LONG TURBO OIL DRAIN.....	
				UOC: D6V, L6V	
23	PAFZZ	72582	5104098	TUBE AND FITTINGS, M TURBO OIL DRAW.	1
				UOC: D6V, L6V	
24	PAOZZ	22013	298S30234	INSULATION BLANKET,	1
				UOC: D6V, L6V	
25	PAOZZ	72582	8928643	TUBE AND FITTINGS, M LBK EXHAUST	1
				OUTLET TUBE	
				UOC: D6V, L6V	
26	PAOZZ	22013	298S30236	INSULATION BLANKET, LEFT BANK.....	1
				UOC: D6V, L6V	
27	MOOZZ	72582	5101163	WIRE, NON-ELECTRICAL USE ASV REQUIRED, MAKE FROM P/N MS2099NC20 M52099NC20)	
				UOC: D6V, L6V	
28	PAFZZ	72582	8924161	ELBOW, HOSE OIL FILTER ADAPTER.....	1
				UOC: D6V, L6V	
29	PAFZZ	72582	2488022	CLAMP, LOOP	2
				UOC: D6V, L6V	
30	PAFZZ	96906	MS35842-14	CLAMP, HOSE CLAMP, 3 1/2 "	2
				UOC: D6V, L6V	
31	PAFZZ	72582	5162888	HOSE, PREFORMED	1
				UOC: D6V, L6V	
32	PAFZZ	80204	B1821BH038C113N	SCREW, CAP, HEXAGON H 3/8-16UNC-2AX1- 2 1/8 GR8.....	
				UOC: D6V, L6V	
33	PBFZZ	72582	8928644	BRACKET, ENGINE ACCE TURBO SUPPORT	1
				BRACKET	
				UOC: D6V, L6V	
34	PAFZZ	72582	8928638	CONNECTOR, EXHAUST P.....	1
				UOC: D6V, L6V	

END OF FIGURE

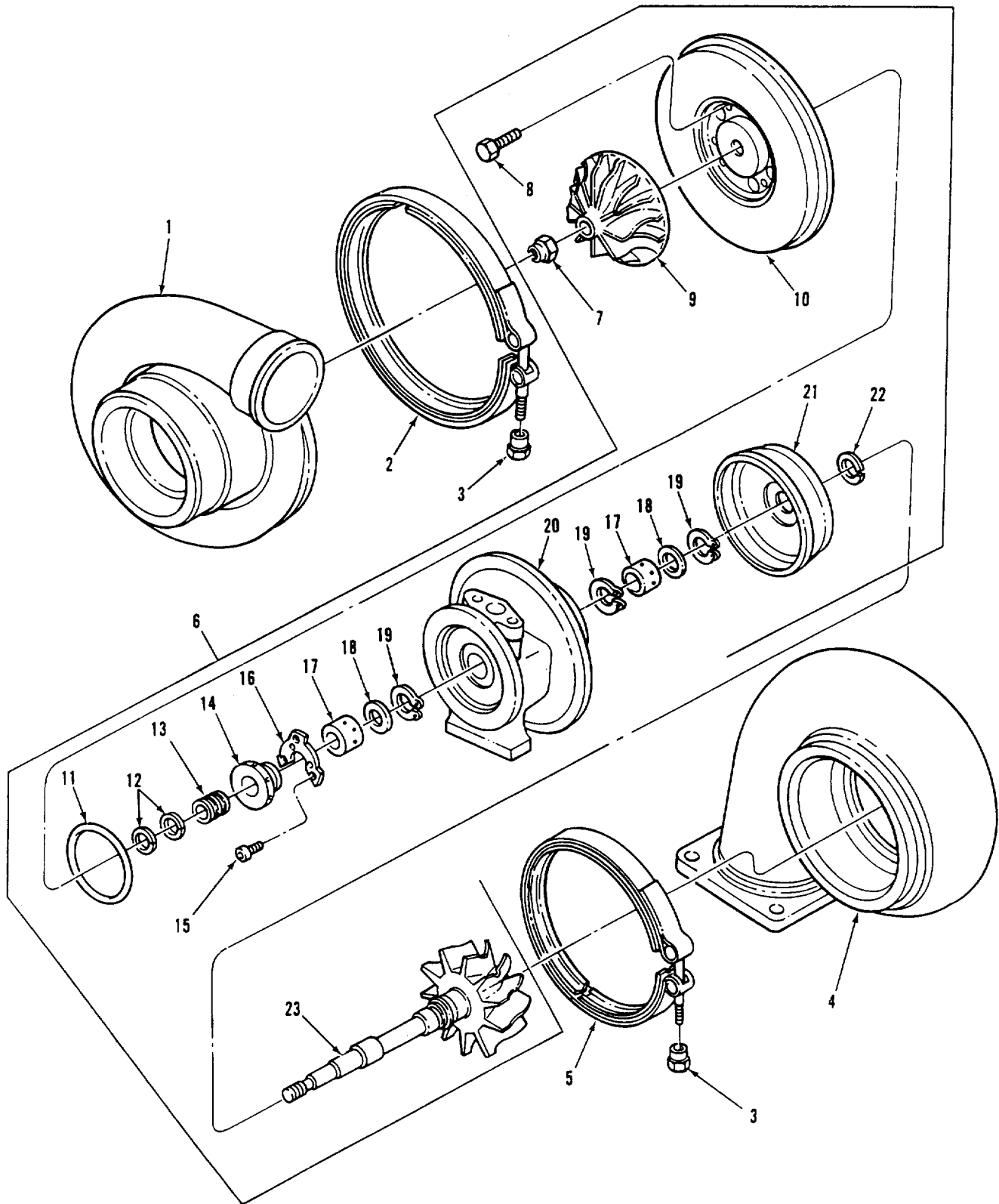

Figure 41. Turbocharger (Models 5063-5392, 5063-5393, and 5063-539L) - Exploded View

(1) ITEM NO	(2) SMR CODE	(3) CAGEC	(4) PART NUMBER	(5) DESCRIPTION AND USABLE ON CODES (UOC)	(6) QTY
SECTION II					
GROUP 0305 SUPERCHARGER, BLOWER, TURBOCHARGER OR ALTITUDE COMPENSATOR					
FIG. 41. TURBOCHARGER (MODELS 5063-53929 5063-5393, AND 5063-539L) - EXPLODED VIEW					
1	PAHZZ	08179	441880-1	HOUSING, AIR COMPRES UOC: C6V, D6V, L6V	1
2	PAHZZ	72582	23505789	COUPLING, CLAMP, GROO UOC: C6V, D6V, L6V	1
3	PAHZZ	72582	5149163	LOCKNUT UOC: C6V, D6V, L6V	2
4	PAHZZ	72582	8925754	HOUSING, SUPERCHARGE UOC: C6V9D6V, L6V	1
5	PAHZZ	72582	5149162	COUPLING UOC: C6V, D6V, L6V	1
6	PAHDD	08179	442032-1	HOUSING AND ROTOR A UOC: C6V, D6V, L6V	1
7	PAHZZ	08179	400768-13	.NUT, SELF-LOCKING, EX UOC: C6V, D6V, L6V	1
8	PAHZZ	08179	400627-0620	.BOLT, MACHINE M6-1.00X20MM UOC: C6V, D6V	4
9	PAHZZ	08179	441829-2C	.IMPELLER WHEEL, VEHI UOC: C6V, D6V	1
10	PAHZZ	08179	442027-1	.END BELL, ELECTRICAL BACKPLATE UOC: C6V, D6V	1
11	PAHZZ	72582	5198936	.RING, SEAL UOC: C6V, D6V, L6V	1
12	PAHZZ	72582	5197583	.SEAL RING, METAL UOC: C6V, D6V	2
13	PAHZZ	72582	8925749	.SPACER, SLEEVE UOC: C6V, D6V	1
14	PAHZZ	72582	8925751	.COLLAR, SHAFT UOC: C6V, D6V, L6V	1
15	PAHZZ	08179	400960-0410	.SCREW, CAP, SOCKET HE M4-6GX10MM UOC: C6V, D6V	3
16	PAHZZ	08179	443688-1	.BEARING, WASHER, THRU UOC: C6V, D6V	1
17	PAHZZ	08179	441843-0001	.BEARING, SLEEVE UOC: C6V, D6V, L6V	2
18	PAHZZ	72582	5198988	.WASHER, FLAT UOC: C6V, D6V, L6V	2
19	PAHZZ	72582	5198049	.RING, RETAINING UOC: C6V, D6V, L6V	3
20	PAHZZ	08179	442028-1	.HOUSING, CENTER UOC: C6V, D6V, L6V	1
21	PAHZZ	72582	5149173	.SHROUD WHEEL COMPRE UOC: C6V, D6V, L6V	1
22	PAHZZ	72582	5149154	.RING, RETAINING UOC: C6V, D6V, L6V	1
23	PAHZZ	08179	442029-3C	.TURBINE ROTOR. TURBI UOC: C6V, D6V, L6V	1

SECTION II

TM 9-2815-205-34P

(1) ITEM NO	(2) SMR CODE	(3) CAGEC	(4) PART NUMBER	(5) DESCRIPTION AND USABLE ON CODES (UOC)	(6) QTY
-------------------	--------------------	--------------	-----------------------	--	------------

UOC: C6V, D6V, L6V

END OF FIGURE

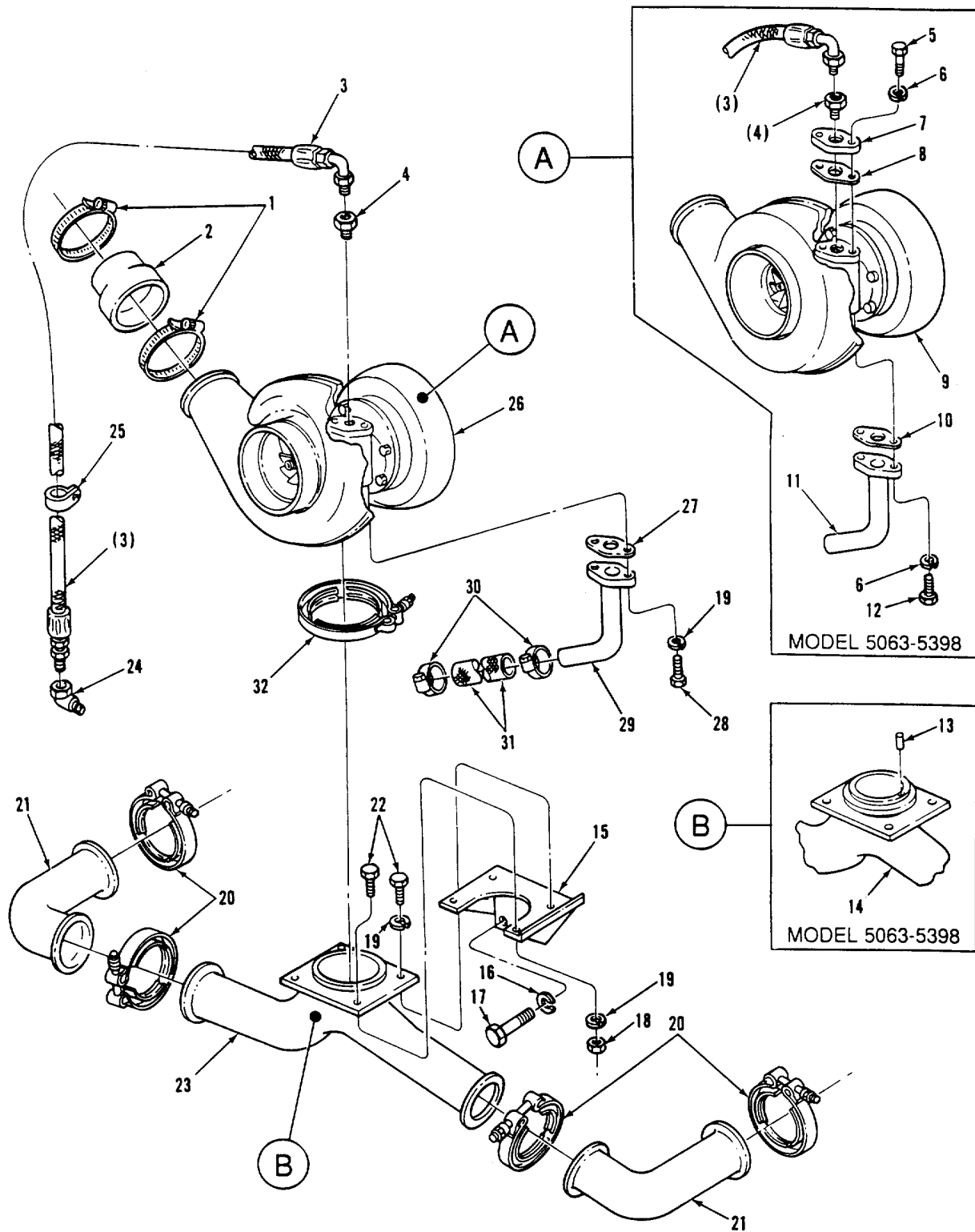
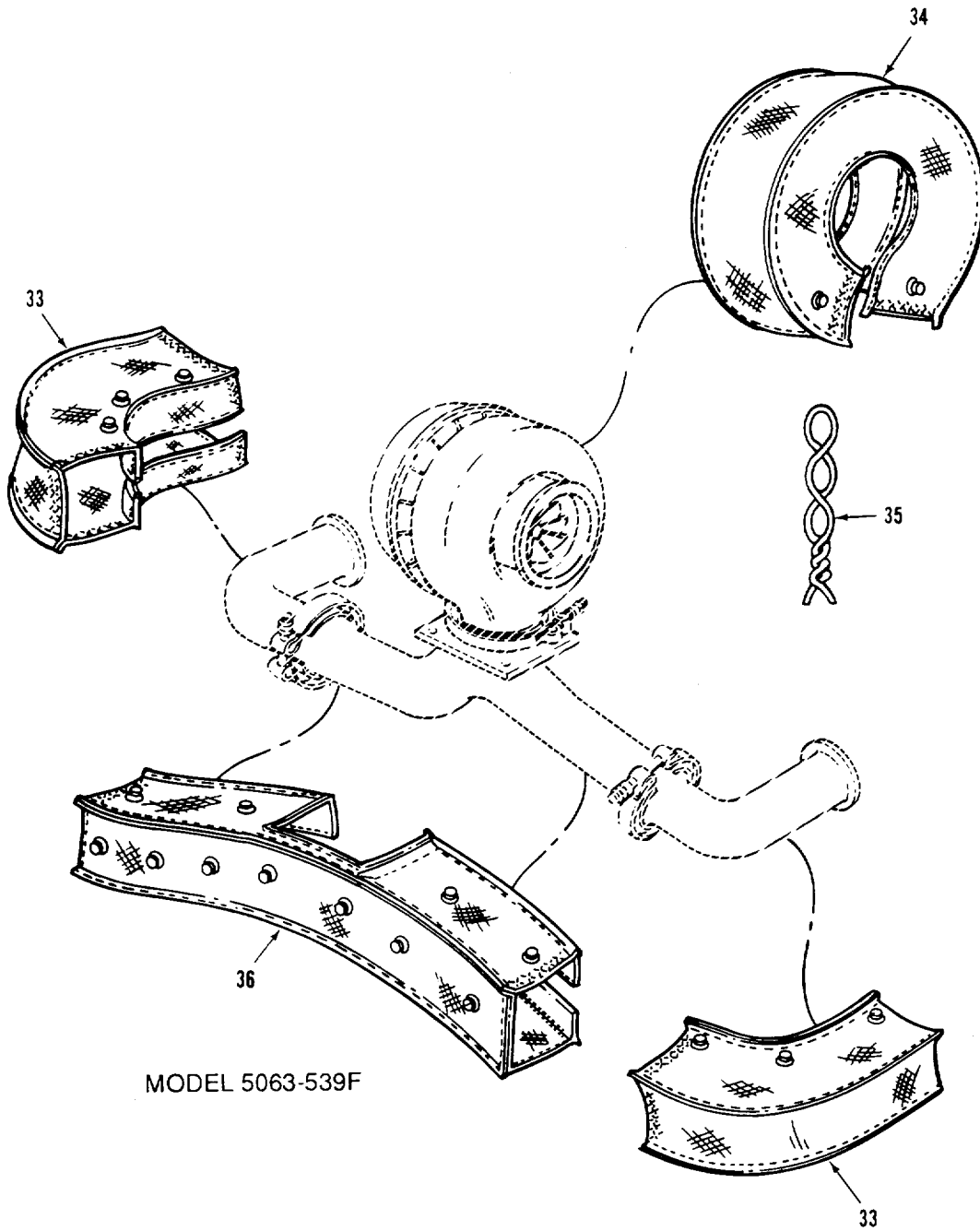

Figure 42. Turbocharger and Related Parts. Sheet 1 OF 2 (Models 5063-5395, 5063-5398, and 5063-539F) - Exploded View

SECTION II					
(1)	(2)	(3)	(4)	(5)	(6)
ITEM NO	SMR CODE	CAGEC	PART NUMBER	DESCRIPTION AND USABLE ON CODES (UOC)	QTY
GROUP 0305: SUPERCHARGER, BLOWER TURBOCHARGER OR ALTITUDE COMPENSATOR					
FIG. 42. TURBOCHARGER AND RELATED PARTS (MODEL 5063-5395, 5063-5398 AND 5063-539F) - EXPLODED VIEW					
1	PAFZZ	72582	5147911	CLAMP USE WITH TURBOCHARGER P/N, 5101431 UOC: B6V, E6V, G6V	2
1	PAFZZ	72582	9139813	CLAMP, HOSE USE WITH TURBOCHARGER P/..... N, 405681-1..... UOC: E6V	2
2	PAFZZ	72582	5162888	HOSE, PREFORMED USE WITH TURBOCHARGER P/N, 5101431..... UOC: B6V, E6V, G6V	1
2	PAFZZ	72582	5162818	HOSE, SLEEVE USE WITH TURBOCHARGER..... P/N, 405681-1 UOC: E6V	1
3	PAFZZ	72582	5131575	HOSE ASSEMBLY, NONME 1 UOC: B6V, E6V, G6V	1
4	PAFZZ	72582	8924171	CONNECTOR 1 UOC: B6V, E6V, G6V	1
5	PAFZZ	80204	B18218H031C088N	BOLT, MACHINE 5/16-18UNC-2AX7/8 GR8,..... U/W TURBOCHARGER, P/N, 405681- UOC: E6V	2
6	PAFZZ	96906	MS35338-45	WASHER, LOCK USE WITH TURBOCHARGER P/N, 405681-1 UOC: E6V	4
7	PBFZZ	72582	5131847	COVER, ENGINE, DIESEL USE WITH TURBOCHARGER P/N, 405681-1 UOC: E6V	1
8	PAFZZ	72582	5133425	GASKET USE WITH TURBOCHARGER P/N, 405681-1 PART OF KIT P/N 5199816..... UOC: E6V	1
9	PAFHD	72582	5101431	TURBOCHARGER SEE FIGURE 44 FOR COMPONENT PARTS..... UOC: E6V	1
10	PAFZZ	72582	5133426GASKET	USE WITH TURBOCHARGER P/N, 405681-1 PART OF KIT P/N 5199816..... UOC: E6V	1
11	PBFZZ	72582	5133417	ELBOW, FLANGE TO HOS USE WITH TURBOCHARGER P/N, 405681-1 UOC: E6V	1
12	PAFZZ	80204	B1821BH031C075N	BOLT, MACHINE 5/16-18UNC-2AX3/4 GR8,..... U/W TURBOCHARGER, P/N 405681-1 UOC: E6V	2
13	XBFZZ	72582	456353	PIN, SPRING USE WITH TURBOCHARGER P/..... N, 405681-1..... UOC: E6V	1
14	XBFZZ	12582	5138904PIPE, EXHAUST	USE WITH TURBOCHARGER1 P/N, 405681-1	1



MODEL 5063-539F

Figure 42. Turbocharger and Related Parts. Sheet 2 OF 2 (Models 5063-5395, 5063-5398, and 5063-539F) - Exploded View

SECTION II					
(1)	(2)	(3)	(4)	(5)	(6)
ITEM NO	SMR CODE	CAGEC	PART NUMBER	DESCRIPTION AND USABLE ON CODES (UOC)	QTY
15	PBFZZ	72582	5162960	UOC: E6V BRACKET, TURBOCHARGE	1
16	PAFZZ	96906	MS35338-48	UOC: B6V, E6V, G6V WASHER, LOCK.....	4
17	PAFZZ	80204	B1821BH050C125N	UOC: B6V, E6V, G6V SCREW, CAP, HEXAGON H 1/2-13UNC-2AX1- 1/4 GR8.....	4
18	PAFZZ	96906	M5S51967-8	UOC: B6V, E6V, G6V NUT, PLAIN, HEXAGON	2
19	PAOZZ	96906	MS35338-46	UOC: B6V, E6V, G6V WASHER, LOCK USE TWO PIECES WITH TURBOCHARGER P/N, 5101431 AT OIL DRAIN TUBE USE FOUR PIECES AT TURBO MOUNTING BRACKET	6
20	PAOZZ	72582	5146165	UOC: B6V, E6V, G6V COUPLING, CLAMP, GROO	4
21	PAOZZ	72582	5138905	UOC: B6V, E6V, G6V ELBOW, CONNECT TURBO.....	2
22	PAOZZ	80204	B1821BH038C100N	UOC: B6V, E6V, G6V SCREW, CAP, HEXAGON H 3/8-16UNC-2AX1..... GR8.....	4
23	PAOZZ	72582	5146391	UOC: B6V, E6V, G6V MANIFOLD, EXHAUST USE WITH..... TURBOCHARGER P/N, 5101431.....	1
24	PAFZZ	72582	8924161	UOC: B6V, E6V, G6V ELBOW, HOSE	1
25	PAFZZ	72582	2488022	UOC: B6V, E6V, G6V CLAMP, LOOP.....	1
26	PAFHD	72582	5101431	UOC: B6V, E6V, G6V TURBOCHARGER SEE FIGURE 43 FOR COMPONENT PARTS.....	1
27	PAFZZ	72582	5170468	UOC: B6V, E6V, G6V GASKET USE WITH TURBOCHARGER P/N, 5101431	1
28	PAFZZ	80204	B1821BH038C075N	UOC: B6V, E6V, G6V SCREW, CAP, HEXAGON H 3/8-16UNC-2AX3/..... 4 GR8 USE WITH TURBOCHARGER P/N, 5101431 UOC: B6V, E6V, G6V	2
29	PBFZZ	72582	5103050	UOC: B6V, E6V, G6V TUBE ASSEMBLY, METAL USE WITH..... TURBOCHARGER P/N, 5101431.....	1
30	PAFZZ	96906	MS35842-12	UOC: B6V, E6V, G6V CLAMP, HOSE.....	2
31	MOFZZ	72582	5113030	UOC: B6V, E6V, G6V HOSE, NONMETALLIC 6.50 IN. LG, MAKE..... FROM HOSE, P/N FC184-20	1
32	PAFZZ	72582	5146164	UOC: B6V, E6V, G6V COUPLING, CLAMP, GROO USE WITH TURBOCHARGER P/N, 5101431.....	1
32	PAFZZ	72582	5162988	UOC: B6V, E6V, G6V COUPLING, CLAMP, GROO USE WITH TURBOCHARGER P/N, 405681-1	1

SECTION II					
(1)	(2)	(3)	(4)	(5)	(6)
ITEM	SMR		PART		
NO	CODE	CAGEC	NUMBER	DESCRIPTION AND USABLE ON CODES (UOC)	QTY
33	PAOZZ	72582	23505805	UOC: E6V INSULATION BLANKET	2
34	PAOZZ	72582	23505803	UOC: G6V INSULATION BLANKET TURBOCHARGER.....	1
35	MOOZA	72582	5101163	UOC: G6V WIRE, NONELECTRICAL USED AS..... REQUIRED, MAKE FROM WIRE P/N MS20995- NC20	1
36	PAOZZ	72582	23505804	UOC: G6V INSULATION BLANKET	1

END OF FIGURE

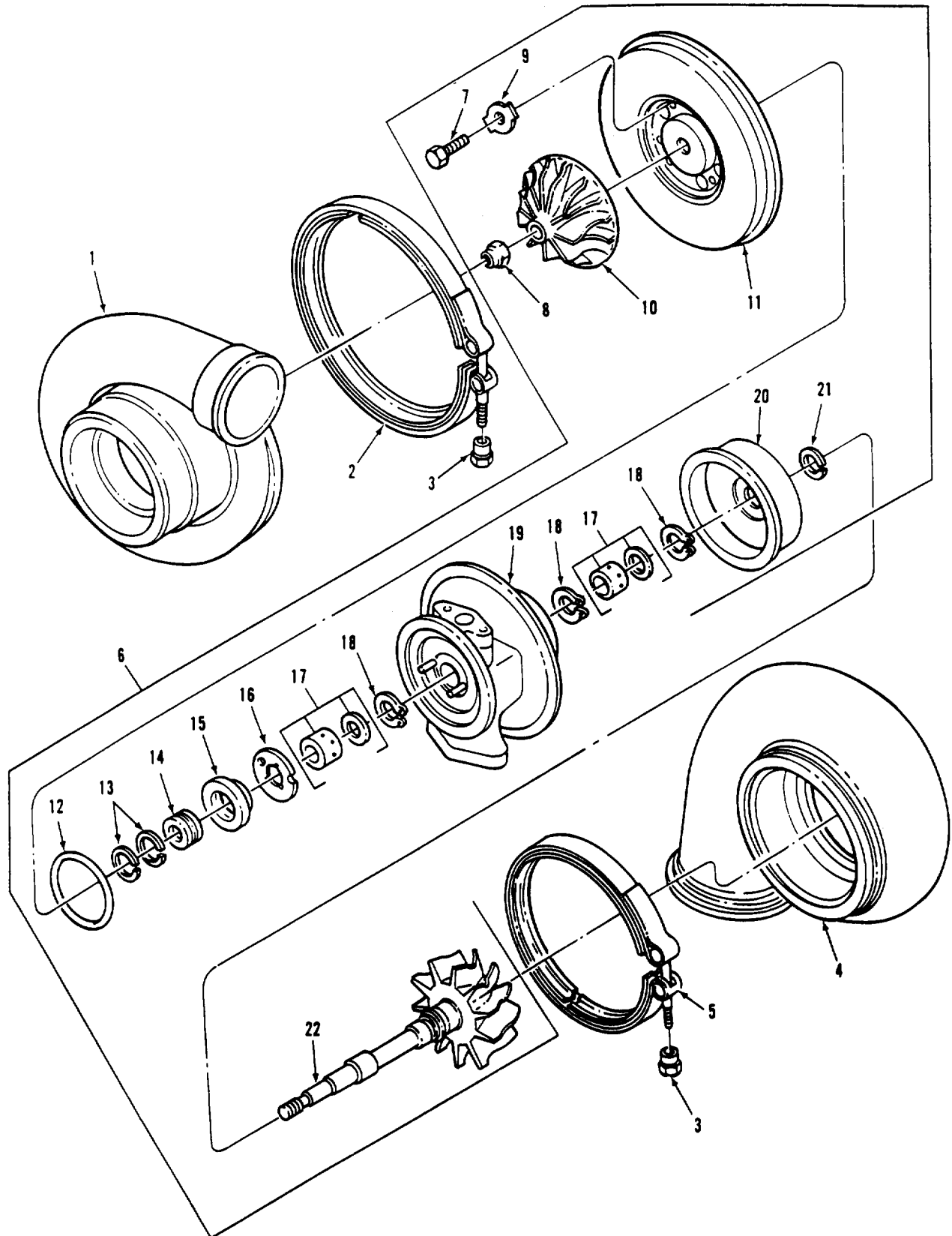

Figure 43. Turbocharger (Models 5063-5395, 5063-5398, and 5063-539F) - Exploded View

(1) ITEM NO	(2) SMR CODE	(3) CAGEC	(4) PART NUMBER	(5) DESCRIPTION AND USABLE ON CODES (UOC)	(6) QTY
GROUP 0305 SUPERCHARGER, BLOWER, TURBOCHARGER OR ALTITUDE COMPENSATOR					
FIG. 43. TURBOCHARGER (MODELS 5063-5395, 5063-5398 AND 5063-539F) - EXPLODED VIEW					
1	PAHZZ	72582	5199611	COMPRESSER..... UOC: B6V, E6V, G6V	1
2	PAHZZ	72582	3506783	COUPLING..... UOC: B6V, E6V, G6V	1
3	PAHZZ	72582	5149163	LOCKNUT..... UOC: B6V, E6V, G6V	2
4	PAHZZ	72582	5149168	TURBINE..... UOC: B6V, E6V, G6V	1
5	PAHZZ	72582	5149162	COUPLING..... UOC: B6V, E6V, G6V	1
6	PAHDD	72582	5149169	HOUSING ASSEMBLY..... UOC: B6V, E6V, G6V	1
7	XBHZZ	72582	9419006	.SCREW, CAP, HEXAGON H 1/4-20UNC- 2AX1 GR5..... UOC: B6V, E6V, G6V	4
8	PAHZZ	72582	5198579	.NUT, SELF-LOCKING, DO..... UOC: B6V, E6V, G6V	1
9	PAHZZ	72582	5149158	.PLATE..... UOC: B6V, E6V, G6V	4
10	PAHZZ	72582	5149166	.IMPELLER..... UOC: B6V, E6V, G6V	1
11	PAHZZ	72582	5199607	.BACKPLATE..... UOC: B6V, E6V, G6V	1
12	PAHZZ	72582	5198936	.RING, SEAL..... UOC: B6V, E6V, G6V	1
13	PAHZZ	72582	5197583	.SEAL RING, METAL..... UOC: B6V, E6V, G6V	2
14	PAHZZ	72582	5199622	.BEARING, SLEEVE..... UOC: B6V, E6V, G6V	1
15	PAHZZ	72582	05197325	.COLLAR, THRUST..... UOC: B6V, E6V, G6V	1
16	PAHZZ	72582	5199852	.BEARING, WASHER, THRU..... UOC: B6V, E6V, G6V	1
17	PAHZZ	72582	5149460	.BEARING KIT 2-5149156 BEARINGS 2- 5198988 FLAT WASHERS..... UOC: B6V, E6V, G6V	1
18	PAHZZ	72582	5198049	.RING, RETAINING..... UOC: B6V, E6V, G6V	3
19	PAHZZ	72582	5199606	.CENTER..... UOC: B6V, G6V	1
20	PAHZZ	72582	5149167	.SHROUD, WHEEL..... UOC: B6V, E6V, G6V	1
21	PAHZZ	72582	5149154	.RING, RETAINING..... UOC: B6V, E6V, G6V	1
22	PAHZZ	72582	5199608	.WHEEL.....	1

SECTION II

TM 9-2815-205-34P

(1) ITEM NO	(2) SMR CODE	(3) CAGEC	(4) PART NUMBER	(5) DESCRIPTION AND USABLE ON CODES (UOC)	(6) QTY
-------------------	--------------------	--------------	-----------------------	--	------------

UOC: B6V, E6V, G6V

END Of FIGURE

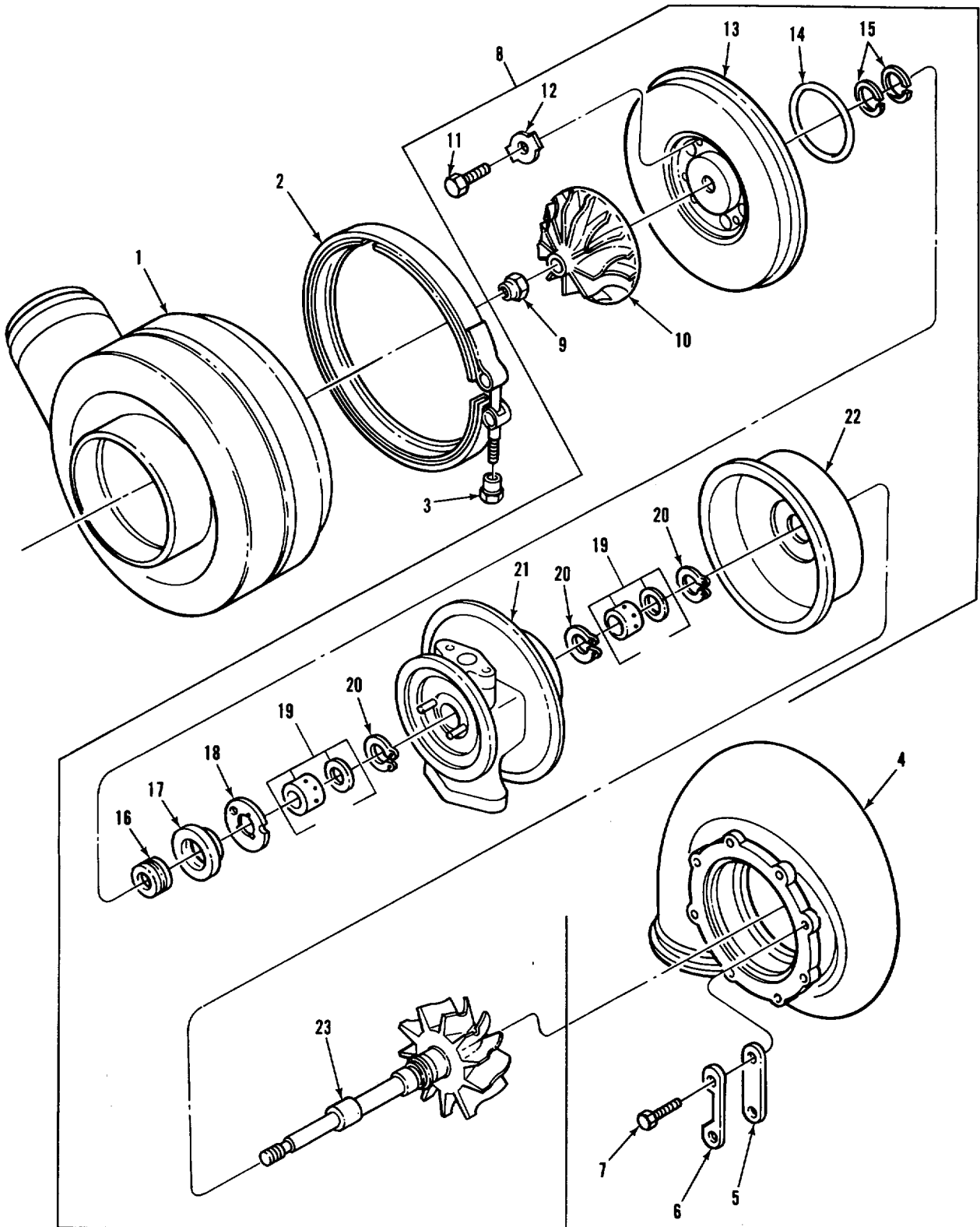

Figure 44. Turbocharger (Model 5063-5398) - Exploded View

SECTION II				(5)	(6)
(1) ITEM NO	(2) SMR CODE	(3) CAGEC	(4) PART NUMBER	DESCRIPTION AND USABLE ON CODES (UOC)	QTY
GROUP 0305: SUPERCHARGER, BLOWER, TURBOCHARGER OR ALTITUDE COMPENSATOR					
FIG. 44. TURBOCHARGER (MODEL 5063-5398) EXPLODED VIEW					
1	XBHZZ	72582	5198826	COMPRESSOR HOUSING UOC: E6V	1
2	XBHZZ	72582	5198833	COUPLING, V-BAND UOC: E6V	1
3	PAHZZ	72582	5149163	LOCKNUT UOC: E6V	1
4	XAHZZ	72582	5198254	TURBINE..... UOC: E6V	1
5	PAHZZ	72582	5199494	SPACER..... UOC: E6V	4
6	PAHZZ	72582	585726	PLATE, LOCK, VALVE..... UOC: E6V	4
7	PAHZZ	80204	B1821BH031C050N	BOLT, MACHINE 5/16-18UNC-2AX1/2 GR8..... UOC: E6V	8
8	XBHHD	08179	405175-51	TURBO HOUSING UOC: E6V	1
9	PAHZZ	27238	8H00163-6	.NUT, SELF-LOCKING, EX..... UOC: E6V	1
10	XBHZZ	08179	407018-51	.IMPELLER TURBO UOC: E6V	1
11	PAHZZ	80204	81821BH031C075N	.BOLT, MACHINE 5/16-18UNC-2AX3/4 GR8..... UOC: E6V	4
12	PAHZZ	08179	405694	.PLATE, LOCK UOC: E6V	4
13	XBHZZ	72582	5198249	.BACKPLATE ASM TURBO..... UOC: E6V	1
14	PAHZZ	72582	5198257	.GASKET..... UOC: E6V	1
15	PAHZZ	08179	403818-0	.SEAL RING, METAL UOC: E6V	2
16	XBHZZ	08179	406174-1	.BEARING, SLEEVE UOC: E6V	1
17	PAHZZ	72582	05197325	.COLLAR, THRUST UOC: E6V	1
18	PAHZZ	08179	408593	.BEARING, WASHER, THRU UOC: E6V	1
19	PAHZZ	72582	5149460	.BEARING KIT 2-5149156 BEARINGS 2- 5198988 FLAT WASHERS UOC: E6V	1
20	PAHZZ	72582	5198049	.RING, RETAINING..... UOC: E6V	3
21	XAHZZ	08179	405177	.TURBO HOUSING CTR UOC: E6V	1
22	XAHZZ	08179	406687-1	.SHROUD, WHEEL..... UOC: E6V	1
23	XAHZZ	72582	5197326	.TURBO WHEEL ASM.....	1

SECTION II

TM 9-2815-205-34P

(1) ITEM NO	(2) SMR CODE	(3) CAGEC	(4) PART NUMBER	(5) DESCRIPTION AND USABLE ON CODES (UOC)	(6) QTY
-------------------	--------------------	--------------	-----------------------	--	------------

UOC: E6V

END OF FIGURE

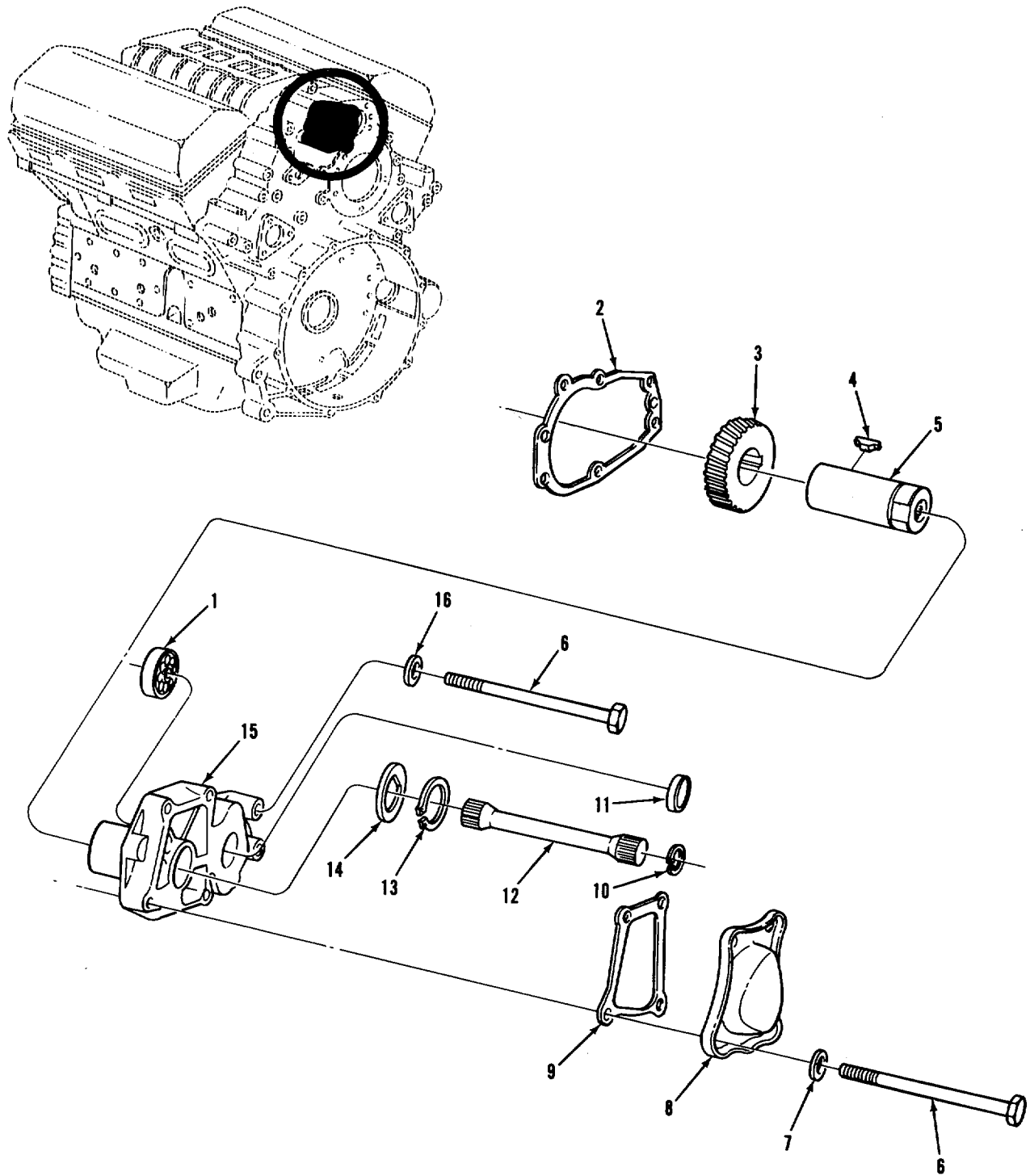
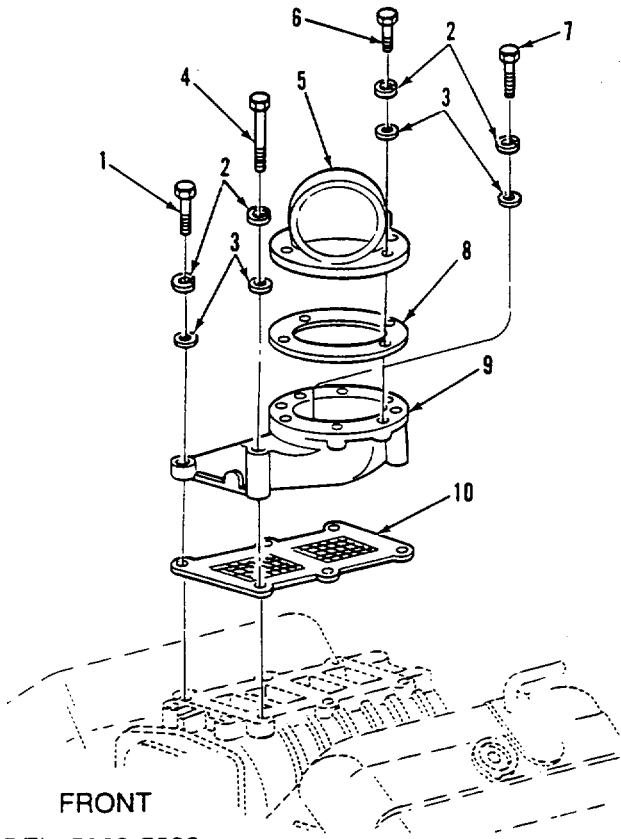

Figure 45. Blower Drive Gear and Related Parts

SECTION II					
(1)	(2)	(3)	(4)	(5)	(6)
ITEM NO	SMR CODE	CAGEC	PART NUMBER	DESCRIPTION AND USABLE ON CODES (UOC)	QTY
GROUP 0305: SUPERCHARGER, BLOWER TURBOCHARGER OR ALTITUDE COMPENSATOR					
FIG. 45. BLOWER DRIVE GEAR AND RELATED PARTS					
1	PAHZZ	83298	820504-52	BEARING, BALL, ANNULA.....	1
2	PAFZZ	72582	5103474	GASKET DRIVE SUPPORT TO FLYWHEEL HSG PART OF KIT P/N 8927743 PART OF KIT P/N 8928522 PART OF KIT P/N 5198043 PART OF KIT P/N 5199816	1
3	PAFZZ	72582	5107079	GEAR, HELICAL	1
4	PAFZZ	96906	M535756-9	KEY, WOODRUFF BLOWER DRIVE GEAR TO	1
5	PAFZZ	72582	5116418	SHAFT, STRAIGHT	1
6	PAFZZ	80204	81821BH038C500N	SCREW, CAP, HEXAGON H 3/8-16UNC-2AX5..... GR5	6
7	PAFZZ	75160	24H1682	WASHER, FLAT.....	4
8	PBFZZ	72582	5121343	COVER, ACCESS.....	1
9	PAFZZ	72582	5121344	GASKET BLOWER DRIVE SHAFT COVER	1
PART OF KIT P/N 8927743 PART OF KIT P/N 8928522 PART OF KIT P/N 5198043 PART OF KIT P/N 5199816					
10	PAFZZ	96906	MS16625-1077	RING, RETAINING BLOWER DRIVE SHAFT	1
11	PAFZZ	72582	9421753	PLUG, CUP	1
12	PAFZZ	72582	5135876	SHAFT, BLOWER DRIVE	1
13	PAFZZ	96906	M516624-1137	RING, RETAINING.....	1
14	PAFZZ	72582	5119285	WASHER, FLAT.....	1
15	PAFZZ	72582	5129168	SUPPORT, BLOWERDRIVE	1
16	PAFZZ	75282	265850PC88	WASHER, FLAT PART OF KIT P/N 8927743	2
PART OF KIT P/N 5198043 PART OF KIT P/N 5199816					

END OF FIGURE



FRONT
MODEL: 5063-5299

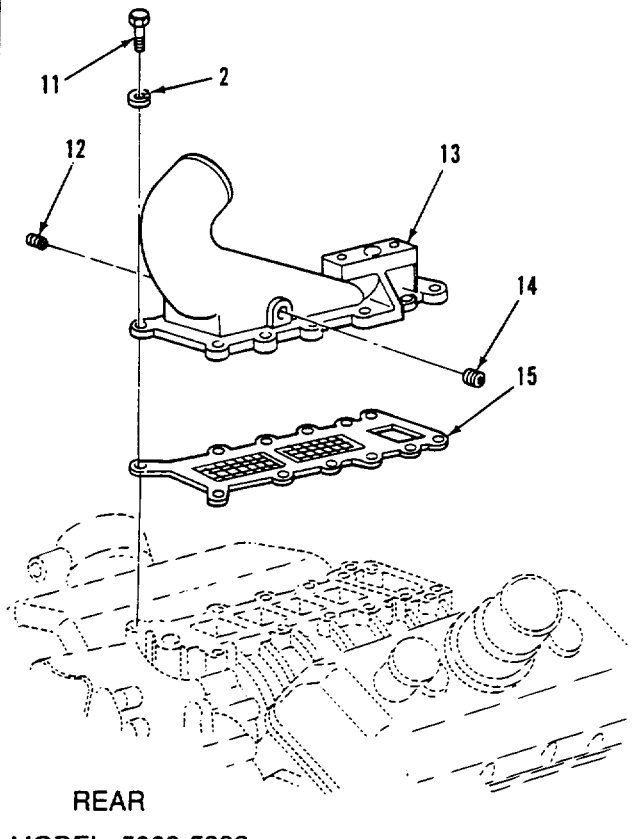

REAR
MODEL: 5063-5392

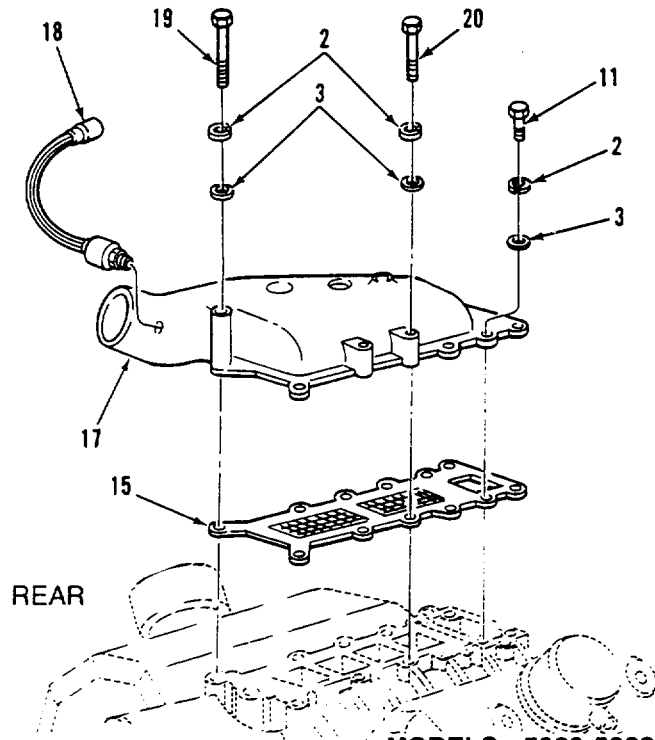

REAR
MODELS: 5063-5939
5063-539L

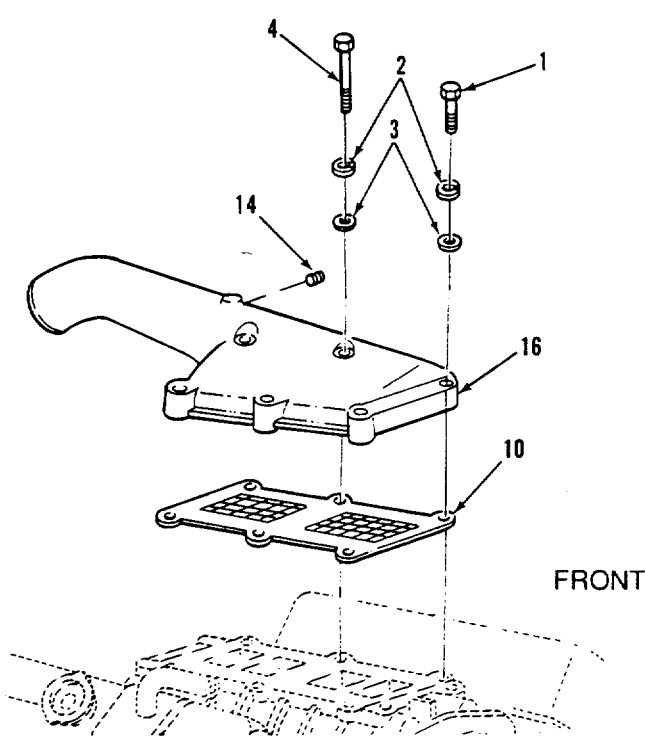

FRONT
MODELS: 5063-5395, 5063-5398 & 5063-539F

Figure 46. Air Inlet Housing and Related Parts

SECTION II					
(1)	(2)	(3)	(4)	(5)	(6)
ITEM NO	SMR CODE	CAGEC	PART NUMBER	DESCRIPTION AND USABLE ON CODES (UOC)	QTY
GROUP 0305 SUPERCHARGER, BLOWER TURBOCHARGER OR ALTITUDE COMPENSATOR					
FIG. 46. AIR INLET HOUSING AND RELATED PARTS					
1	PAFZZ	72582	179846	SCREW, CAP, HEXAGON H 3/8-16UNC-2AX1- 7/8 GR5 UOC: A6V, F6V	2
1	PAFZZ	72582	180129	SCREW, CAP, HEXAGON H 3/8-16UNC-2AX1- 7/8 GR5..... UOC: B6V, E6V, G6V	4
2	PAFZZ	96906	MS35338-46	WASHER, LOCK..... UOC: A6V, F6V	8
2	PAFZZ	96906	MS35338-46	WASHER, LOCK..... UOC: B6V, E6V, G6V	6
2	PAFZZ	96906	MS35338-46	WASHER, LOCK..... UOC: C6V	9
2	PAFZZ	96906	MS35338-46	WASHER, LOCK..... UOC: D6V, L6V	10
3	PAFZZ	96906	MS27183-14	WASHER, FLAT..... UOC: A6V, F6V	8
3	PAFZZ	96906	MS27183-14	WASHER, FLAT..... UOC: B6V, E6V, G6V	6
3	PAFZZ	96906	MS27183-14	WASHER, FLAT..... UOC: D6V, L6V	10
4	PAFZZ	80204	B81218H038C350N	SCREW, CAP, HEXAGON H 3/8-16UNC-2AX3-1 1/2 GR8..... UOC: A6V, F6V	8
4	PAFZZ	80204	B1821BH038C350N	SCREW, CAP, HEXAGON H 3/8-16UNC-2AX3- 1/2 GR8..... UOC: B6V, E6V, G6V	2
5	PAFZZ	72582	5127238	ADAPTER AIR INLET HSG UOC: A6V, F6V	1
6	PAFZZ	80204	B1821BH038C113N	SCREW, CAP, HEXAGON H 3/8-16UNC-2AX1- 1/8 GR8,..... UOC: A6V, F6V	4
7	PAFZZ	80204	B18218H038C138N	SCREW, CAP, HEXAGON H 3/8-16UNC-2AX1- 3/8 GR8..... UOC: A6V, F6V	1
8	PAFZZ	72582	5127247	GASKET PART OF KIT P/N 8927743 UOC: A6V, F6V	1
9	PBFZZ	72582	5133296	HOUSING, DIESEL ENGI AIR INLET..... UOC: A6V, F6V	1
10	PAFZZ	72582	5122610	SCREEN, AIRINLETBLOW PART OF KIT P/N 8927743 PART OF KIT P/N 5198043 PART OF KIT P/N 5199816 PART OF KIT P/N 5199817 UOC: A6V, B6V, E6V, F6V, G6V	1
11	PAFZZ	80204	B1821BH038C125N	SCREW, CAP, HEXAGON H 3/8 16 UNC-2AX 1-1/4 GR8 UOC: C6V	9

SECTION II					
(1)	(2)	(3)	(4)	(5)	(6)
ITEM	SMR		PART	DESCRIPTION AND USABLE ON CODES (UOC)	QTY
NO	CODE	CAGEC	NUMBER		
11	PAFZZ	80204	B1821BH038C125N	SCREW, CAP, HEXAGON H 3/8 16 UNC- 2AX1-1/4 GR8..... UOC: D6V, L6V	4
12	PAFZZ	72582	5142549	PLUG, PIPE UOC: B6V, C6V, E6V	1
13	PBFZZ	72582	23500204	ADAPTOR, AIR INLET..... UOC: C6V	1
14	PAFZZ	72582	8923847	PLUG, PIPE UOC: B6V, C6V, E6V, G6V	1
15	PAFZZ	72582	8927733	VENTILATOR, AIR CIRC AIR INLET GASKET PART OF KIT P/N 8928522 UOC: C6V, D6V, L6V	1
16	PBFZZ	72582	5146223	HOUSING, AIR INLET USE WITH1 TURBOCHARGER P/N, 5101431..... UOC: B6V, E6V, G6V	
16	XBFZZ	72582	5162801	AIR INLET HOUSING UOC: E6V	1
17	PBFZZ	72582	8928636	HOUSING, AIR INLET UOC: D6V, L6V	1
18	XBOZZ	19207	12258932-5	TRANSMITTER, PRESSUR TRANSDUCER UOC: D6V	1
19	PAFZZ	80204	B1821BH038C375N	SCREW, CAP, HEXAGON H 3/8-16UNC-2AX3- 3/4 GR8..... UOC: D6V, L6V	4
20	PAFZZ	80204	B18218H038C225N	SCREW, CAP, HEXAGON H..... UOC: D6V, L6V	2

END OF FIGURE

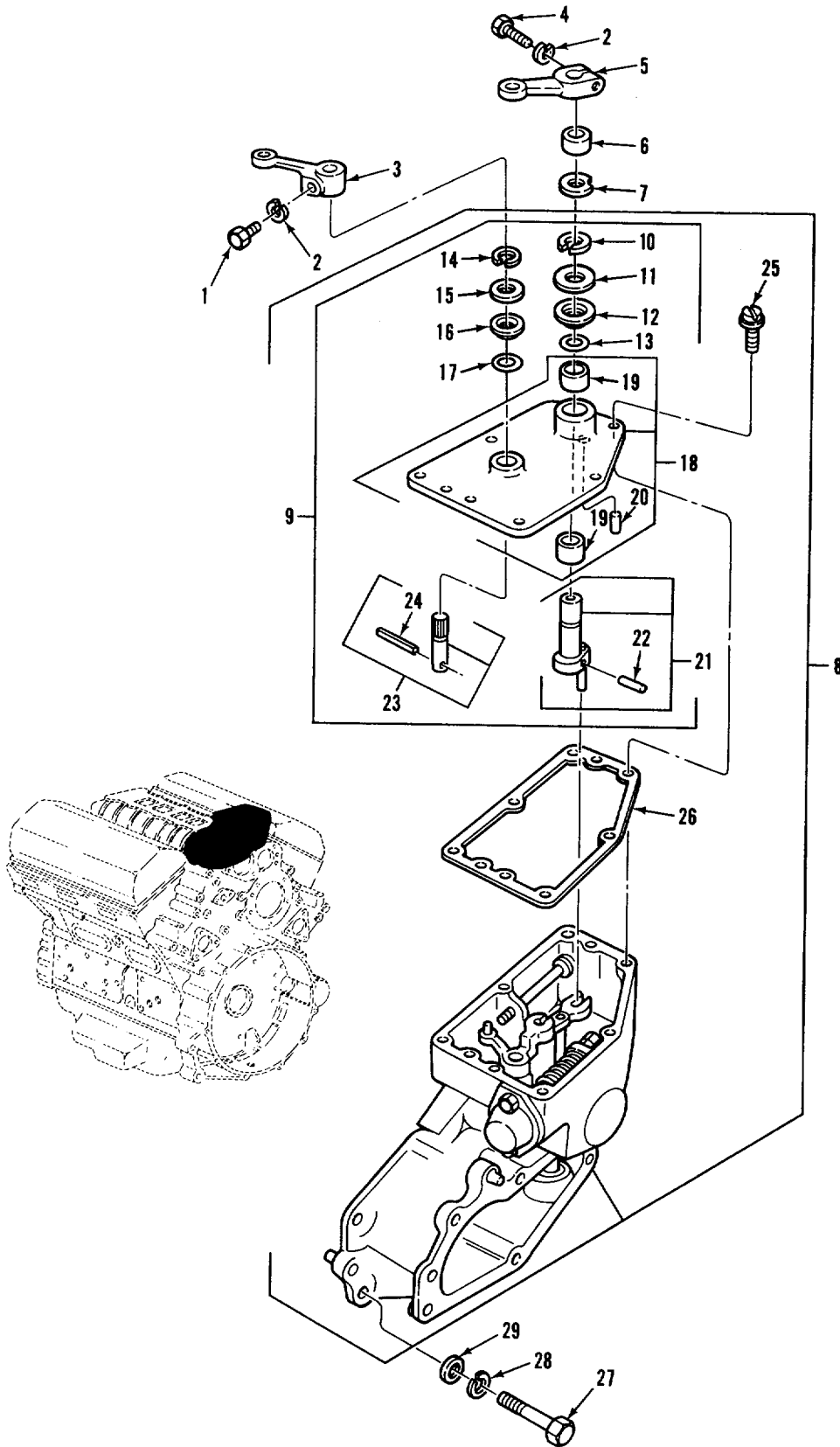

Figure 47. Governor and Cover Assembly

SECTION II

TM 5-2815-205-34P

(1) ITEM NO	(2) SMR CODE	(3) CAGEC	(4) PART NUMBER	(5) DESCRIPTION AND USABLE ON CODES (UOC)	(6) QTY
				GROUP 0308 ENGINE SPEED GOVERNOR AND CONTROLS FIG. 47. GOVERNOR AND COVER ASSEMBLY	
1	PAFZZ	80204	B18218H025C075N	SCREW, CAP, HEXAGON H 1/4-20UNC-2AX3/..... 4 GR8	1
2	PAFZZ	96906	MS35338-44	WASHER, LOCK	2
3	PAFZZ	72582	5102708	LEVER, REMOTE CONTRO STOP LEVER..... UOC:A6V, B6V, C6V, D6V, F6V, G6V, L6V	1
3	PAFZZ	72582	5183042LEVER	REMOTE CONTRO STOP LEVER..... UOC:E6V.....	1
4	PAFZZ	80204	BB821BHO25C1OON	SCREW, CAP, HEXAGON H 1/4-20UNC-2AX1..... GRR8.....	1
5	PAFZZ	72582	5151519	LEVER, REMOTE CONTROSPEED CONTROL LEVER	1
6	PAFZZ	72582	5146369	SPACER..... UOC:E6V.....	1
7	PAFZZ	72582	5151249	WASHER, FLAT .078 IN. THICK	1
8	PAFZZ	72582	5103782	PARTS, KIT, DIESEL SEE FIGURES 48, 49, & 50 FOR COMPONENT PARTS..... UOC:A6V, F6V	1
8	PAFHH	72582	5103786	GOVERNOR, DOIESEL ENG SEE FIGS 48, 499,50 FOR COMPONENT PARTSS	1
8	PAFHH	72582	8924601	GOVERNOR, DIESEL ENG SEE FIGURES 48, 49, AND 50 FOR COMPONENT PARTS	1
9	PAFFF	72582	5103748	COVER ASSEMBLY*GOVE	1
9	PAFFF	72582	8924602	UOC:A6V, B6V, C6V, D6V, E6V, F6V, L6V..... •COVER ASSEMBLY, GOVE	1
10	PAFZZ	72582	5174429	UOC:G6V..... •RING, RETAINING.....	1
11	PAFZZ	72582	5153060	•WASHER, FLAT-C	1
12	PAFLZ	72582	5144177	•WASHER, SHOULDERED A	1
13	PAFZZ	96906	MS28775-112	•PACKING, PREFORMED	1
14	PAFZZ	72582	5178581	•RING RETAININNGCC C.C.....	1
15	PAFZZ	77445	30896	•WASHERFLAT.....	1
16	PAFZZ	72582	5144178	•WASHER, SHOULDERED A	1
17	PAFZZ	72582	5101691	•SEAL SPECIALC.C.....	1
18	PAFZZ	72582	5103747	•COVER ASSEMBLYC.....	1
19	PAFZZ	72582	8921472	•BUSHING, SLEEVE	2
20	PAFZZ	24617	9417392	•PIN, SPRING.....	2
21	PAFZZ	72582	5106266	•SHAFT ASSY.GOVERNOR..... UOC:A6V, B6V, C6V, D6V, E6V, F6V, L6V	1
21	PAFZZ	72582	8924603	•SHAFT, GOVERNOR SPEEC.CCCCC..... UOC:G6V	1
22	PAFZZ	72582	113500	•PIN, TAPERED, PLAIN	1
22	PAFZZ	72582	455297	UOC:A6V, B6V, C6V, D6V, E6bVF6V, L6V •PIN	1
23	PAFZZ	72582	5104516	UOC:G6V..... •SHAFT, STRAIGHTC.C	1

SECTION II					
(1)	(2)	(3)	(4)	(5)	(6)
ITEM NO	SMR CODE	CAGEC	PART NUMBER	DESCRIPTION AND USABLE ON CODES (UOC)	QTY
24	PAFZZ	72582	457009	UOC:C6V, D6V, G6V9L6V ••PIN	1
25	PAFZZ	72582	9417926	UOC:ALL ••SCREW, ASSEMBLED WAS	6
25	PAFZZ	72582	9417926.	UOC:B6V, G6V ••SCREW ASSEMBLED WAS	7
26	PAFZZ	72582	5121342	UOC:A6V, C6V, D6V, E6V, F6V, L6V ••GASKET.....	1
27	PAFZZ	80204	81821BHO38C275D	••SCREW, CAP HEXAGON H 3/8-16UNC-2AX2- 3/4 GR8	6
28	PAFZZ	96906	MS35338-46	••WASHER, LOCKC	6
29	PAFZZ	96906	MHS27183-14	WASHER FLAT	6

END OF FIGURE

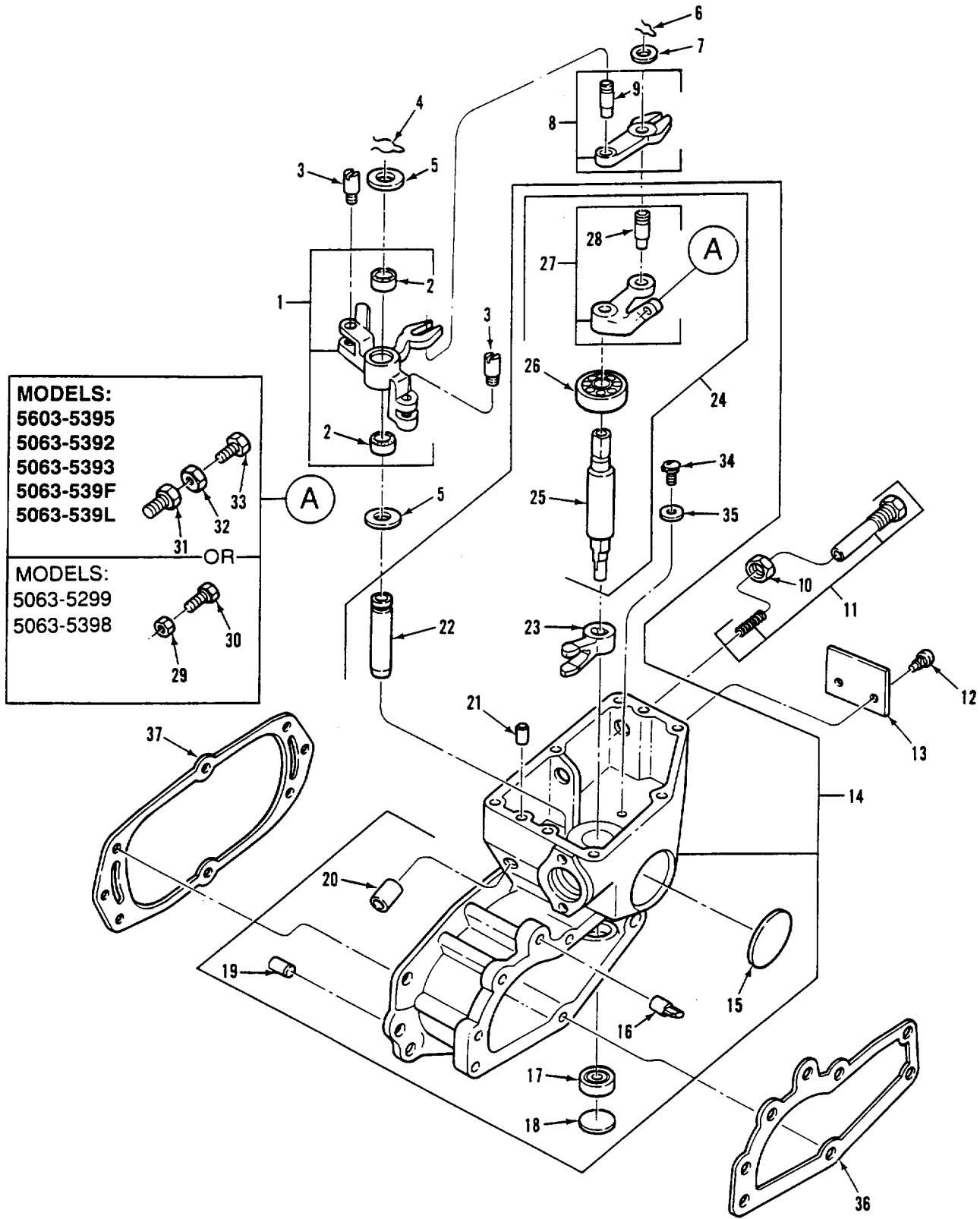

Figure 48. Governor Housing Assembly and Components

(1) ITEM NO	(2) SMR CODE	(3) CAGEC	(4) PART NUMBER	(5) DESCRIPTION AND USABLE ON CODES (UOC)	(6) QTY
SECTION II					
GROUP 0308: ENGINE SPEED GOVERNOR AND CONTROLS					
FIG. 48. GOVERNOR HOUSING ASSEMBLY AND COMPONENTS					
1	PAHZZ	72582	5121490	LEVER ASSEMBLY..... UOC:A6V, F6V	1
1	PAHZZ	72582	5145820	LEVER ASSEMBLY..... UOC:B6VYC6V, D6V, E6V, G6V, L6V	1
2	PAHZZ	72582	447196	•BEARING ROLLER, NEED.....	2
3	PAHZZ	72582	5117693	PIN, SHOULDER, HEADLE.....	2
4	PAHZZ	72582	148148	CLIP, RETAINING.....	1
5	PAHZZ	77445	30896	WASHER, FLAT..... UOC:A6V, F6V	2
5	PAHZZ	77445	30896	WASHER, FLAT..... UOC:B6V, C6V, D6V, E6V, G6VtL6V.....	3
6	PAHZZ	72582	142583	CLIP RETAINING.....	1
7	PAHZZ	72582	5150941	WASHERFLAT.....	1
8	PAHZZ	72582	5124209	LEVER, REMOTE CONTRO.....	1
9	PAHZZ	72582	5150943	CPIN, SHOULDERHEADLE.....	1
10	PAFZZ	72582	5174286	NUT.....	1
11	PAFZZ	72582	5172383	SCREW ASSEMBLY, BUFF 3/8-24UNF-2AX4- 1/2 C.....	1
12	PAHZZ	96906	MS21318-20	SCREW, DRIVE NO. 4X3/16.....	2
13	PAHZZ	72582	5122166	PLATE HOUSING.....	1
14	PAHHH	72582	5121001	HOUSING, MECHANICAL .C..... UOC:A6V, F6V	1
14	PAHZZ	72582	5100998	HOUSING ASSEMBLY..... UOC:B6V, C6V, D6V, E6V, G6V, L6V.....	1
15	PAHZZ	72582	9417025	PLUG, GOVNOR CONTR.....	1
16	PAHZZ	72582	5116071	PIN.....	1
17	PAHZZ	72582	954987	BEARING, BALL, ANNULA..... UOC:ALL.....	1
18	PAHZZ	72582	116337	PLUG, EXPANSION.....	1
19	PAHZZ	72582	141242.PIN	STRAIGHT, HEAOLE.....	2
20	PAHZZ	72582	5126069.	ADAPTER.....	2
21	PAHZZ	72582	5150942	PIN, STRAIGHT, HEADLE.....	2
22	PAHZZ	72582	5119314	•PIN, GROOVED, HEADLES..... UOC:A6VtF6V.....	1
22	PAHZZ	72582	5145823	•PIN..... UOC:B6V, C6V, D6V, E6V, G6V, L6V	1
23	PBHZZ	72582	5138335	•SHIFTER FORK..... UOC:ALL, L6V.....	1
24	PBHZZ	72582	5121458	•SHAFT ASSEMBLY..... UOC:A6V, E6V, F6V.....	1
24	PBHZZ	72582	5100999	•SHAFT, DRIVEFLEXIBL..... UOC:ALLL6V.....	1
25	PBHZZ	72582	5121339	••SHAFTSHOULDERED..... UOC:C6V, D6V, G6V, L6V	1
26	PAHZZ	72582	9431894	••BEARING, GOVERNOR H.....	1
27	PAHZZ	72582	5116011	••BELL CRANK.....	1

SECTION II					
(1)	(2)	(3)	(4)	(5)	(6)
ITEM	SMR		PART		
NO	CODE	CAGEC	NUMBER	DESCRIPTION AND USABLE ON CODES (UOC)	QTY
28	PAHZZ	72582	5150943	••PIN, SHOULDER9HEADLE	1
29	PAHZZ	96906	MS35691-5	••NUTTPLAIN9HEXAGONC.....	1
				UOC:A6V, E6V, F6V	
30	PAHZZ	72582	5132962	••SCREW*SHAFTC	1
				UOC:A6VYE6V, F6V	
31	PAHZZ	72582	5145007	••NUT 9HEXAGON	1
				UOC:86VtC6V, D6V9G6V, L6V	
32	PAHZZ	88044	AN340C5	NUT,PLAIN9HEXAGONC.....	1
				UOC:86V, C6V, D6V, G6V, L6V	
33	PAHZZ	72582	5106055	BOLTVMACHINE 5-40UNC-2BXC54C.....	1
				UOC:B6V9C6V, D6V, G6V, L6V.....	
34	PAHZZ	72582	9421917	SCREW9SPECIAL 10-24UNRC-2AX7/16.....	1
				SLOTTED HEAD SCREW AND LOCKWASHERC	
35	PAHZZ	96906	MS27183-42	•WASHER,FLAT	1
36	PAFZZ	72582	5121345	GASKET	1
37	PAFZZ	72582	5119438	GASKET	1

END OF FIGURE

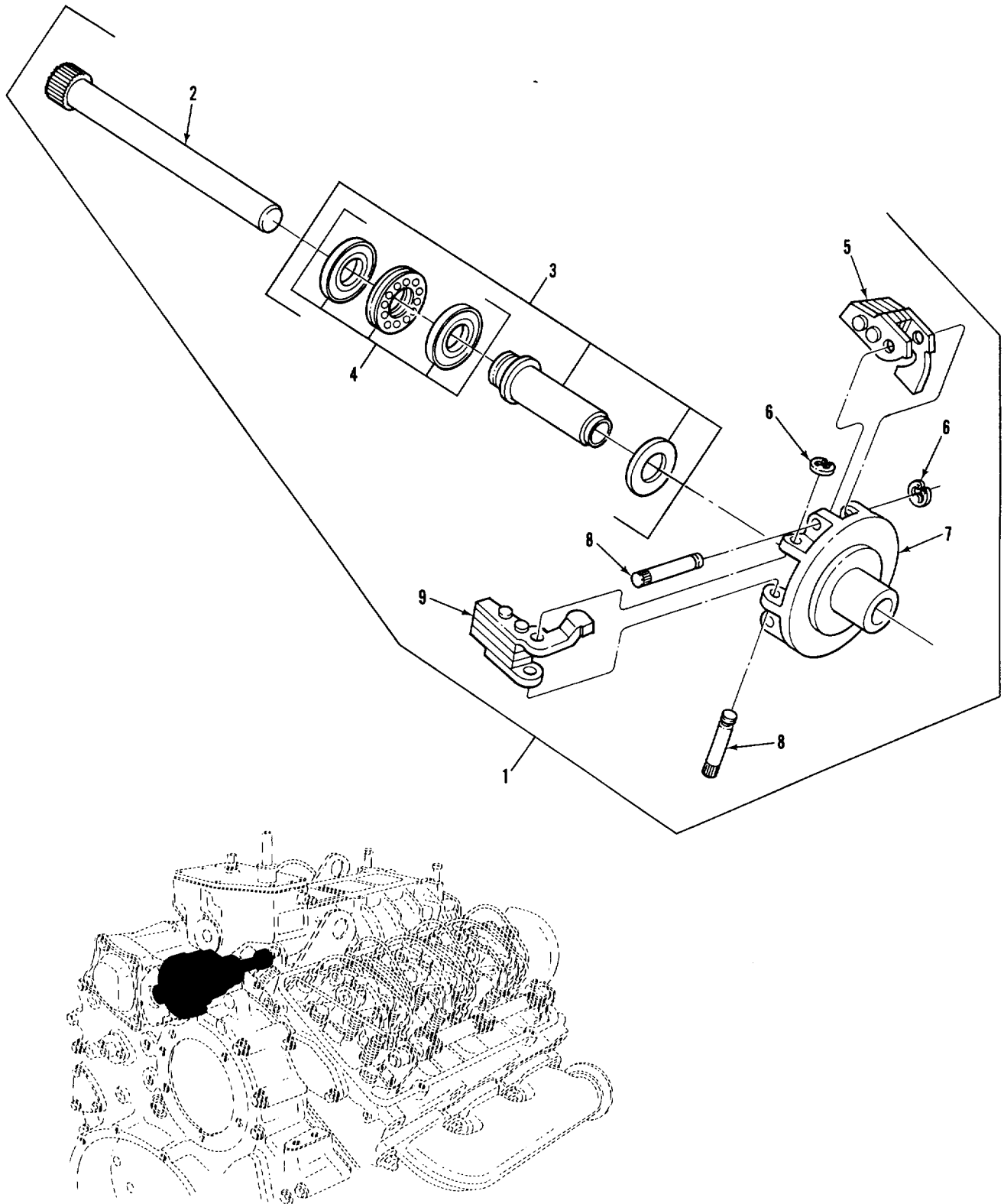

Figure 49. Governor Shaft and Lower Bearing

SECTION II					
(1)	(2)	(3)	(4)	(5)	(6)
ITEM	SMR		PART		
NO	CODE	CAGEC	NUMBER	DESCRIPTION AND USABLE ON CODES (UOC)	QTY
				GROUP 0308: ENGINE SPEED GOVERNOR AND CONTROLS	
				FIG. 49. GOVERNOR SHAFT AND LOWER BEARING	
1	PAHZZ	72582	5133819	SHAFT AND CARRIER A	1
2	PAHZZ	72582	5121337	•SHAFTISHOULDERED	1
3	PAHZZ	72582	5125367	•RISER, GOVERNOR.....	1
4	PAHZZ	72582	9437108	•BEARING, THRUST.....	1
5	PAHZZ	72582	5133662	•WEIGHT, GOVERNOR LOW SPEED WEIGHT	2
6	PAHZZ	72582	9411504	•RING, RETAINING	4
7	PAHZZ	72582	5133707	•CARRIER, WEIGHT	1
8	PAHZZ	72582	5122786	•PIN, GROOVEDOHEADLES.....	4
9	PAHZZ	72582	5122771	•WEIGHT, COUNTERBALAN HIGH SPEED.....	2
				•WEIGHT	

END OF FIGURE

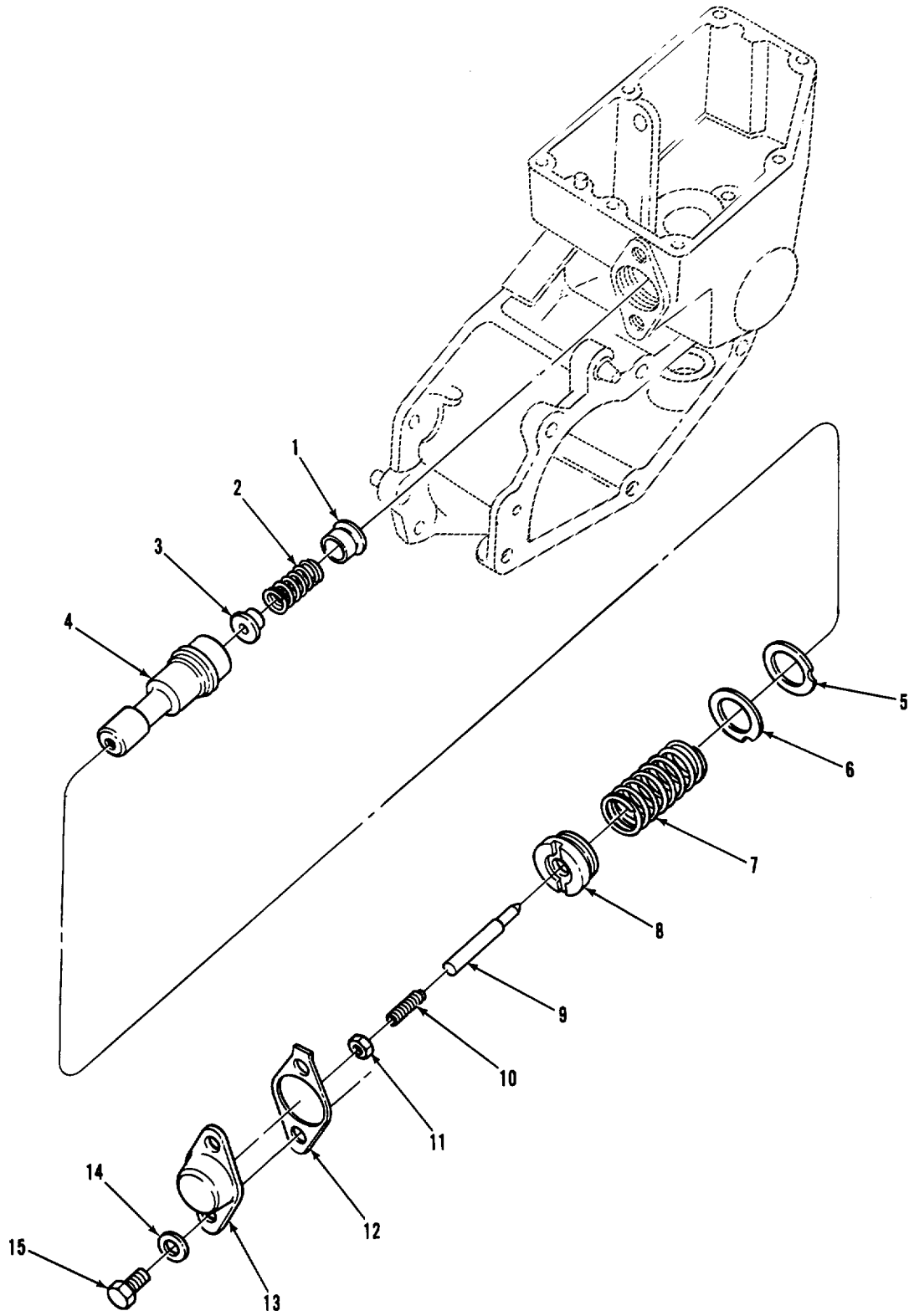

Figure 50. Governor High Speed Spring Pack and Related Parts

SECTION II					
(1)	(2)	(3)	(4)	(5)	(6)
ITEM	SMR		PART	DESCRIPTION AND USABLE ON CODES (UOC)	QTY
NO	CODE	CAGEC	NUMBER		
GROUP 0308: ENGINE SPEED GOVERNOR AND CONTROLS					
FIG. 50. GOVERNOR HIGH SPEED SPRING PACK AND RELATED PARTS					
1	PAHZZ	72582	5103975	RETAINER, GOVERNOR S	1
2	PAHZZ	72582	5122165	SPRING,HELICALICOMP	1
3	PAHZZ	72582	5150892	SEAT1HELICAL COMPRE	1
4	PAHZZ	72582	5126135	PLUNGER, DETENT	1
5	PAHZZ	72582	5150947	SHIM	5
6	PAHZZ	72582	5151249	WASHER, FLAT	5
7	PAHZZ	72582	5131541	SPRING, HELICAL,COMP	1
8	PAHZZ	72582	5174436	PACKING NUT	1
9	PAHZZ	72582	5101798	PIN, CLEVIS	1
10	PAFZZ	72582	5102270	SCREW 1/4-28UNF-2AX1, SPECIAL	1
11	PAFZZ	96906	MS35691-5	NUT,PLAIN, HEXAGON	1
12	PAFZZ	72582	8922593	GASKET	1
13	PAFZZ	72582	5131132	COVER, ACCESS	1
14	PAFZZ	19207	7375429	WASHER, FLAT PART OF KIT P/N 8927743	2
				PART OF KIT P/N 8928522 PART OF KIT	
				P/N 51998169 9.....	
15	PAFZZ	80204	B1821BH031C075N	BOLT, MACHINE 5/16-18UNC-2AX3/4 GR8.....	2

END OF FIGURE

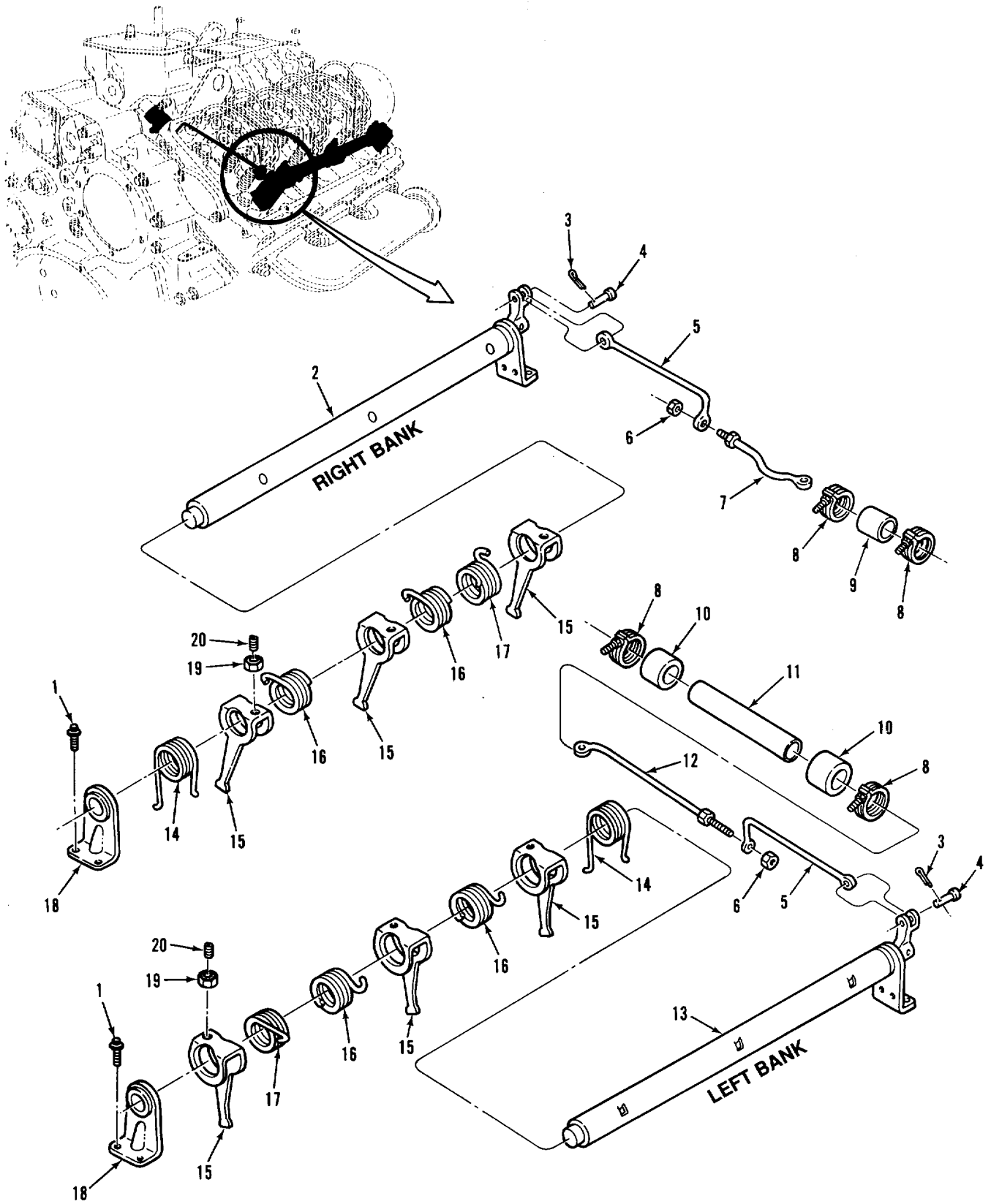

Figure 51. Fuel Injector Control Tubes and Linkage

SECTION II					
(1)	(2)	(3)	(4)	(5)	(6)
ITEM NO	SMR CODE	CAGEC	PART NUMBER	DESCRIPTION AND USABLE ON CODES (UOC)	QTY
GROUP 0308: ENGINE SPEED GOVERNOR AND CONTROLS FIG. 51. FUEL INJECTOR CONTROL TUBES AND LINKAGE					
1	PAFZZ	72582	9422203	BOLT1MACHINE 1/4-20UNRC-2AX5/8.....	8
				GR5 12 PT. HEADD	
2	PAFFF	72582	5149965	TUBE,INJECTOR RIGHT BANK.....	1
3	PAFZZ	96152	A82-1	PIN , COTTER	2
4	PAFZZ	72582	5147345	PINS5STRAIGHTvHEADLE.....	2
5	PAFZZ	72582	5121472	CONNECTING LINK, RIG LOWER	2
6	PAFZZ	96906	MS17829-4F	NUT, SELF-LOCKING#HE	1
7	PAFZZ	72582	5121452	CONNECTING LINK, RIG RBK UPPER	1
8	PAFZZ	11083	1K6117	CLAMP,HOSE	4
9	PAFZZ	72582	5129706	HOSE, NONMETALLIC RIGHT BANK PART OF KIT P/N 5198043	1
10	PAFZZ	72582	5129705	HOSE PREFORMED LEFT BANK PART OF..... KIT P/N 519 8043	2
11	PAFZZ	72582	5126072	HOUSING, LINK, GOVERN..... LEFT BANK	1
12	PAFLZ	72582	5121453	LINK, GOVERNOR CONTR LBK UPPER	1
13	PAFZZ	72582	5149966	TUBE, INJECTOR LEFT BANK	1
14	PAFZZ	72582	5116265	SPRING, HELICAL, TORS INJECTOR	2
				CONTROL TUBE	
15	PAFZZ	72582	5101397	LEVER CONTROL INJECC.....	6
16	PAFZZ	72582	5101295	SPRING, HELICAL, TORS INJECTOR RACK	4
17	PAFZZ	72582	5101258	SPRING INJECTOR RACK ARM, LEFT.....	2
				FRONT AND RIGHT REAR	
18	PAFZZ	72582	5116264	BRACKET, INJECTORC	2
19	PAFZZ	06848	P16598	NUT, PLAIN, HEXAGON	6
20	PAFZZ	72582	5101392	SCREW 1/4-28UNF-2AX90	6

END OF FIGURE

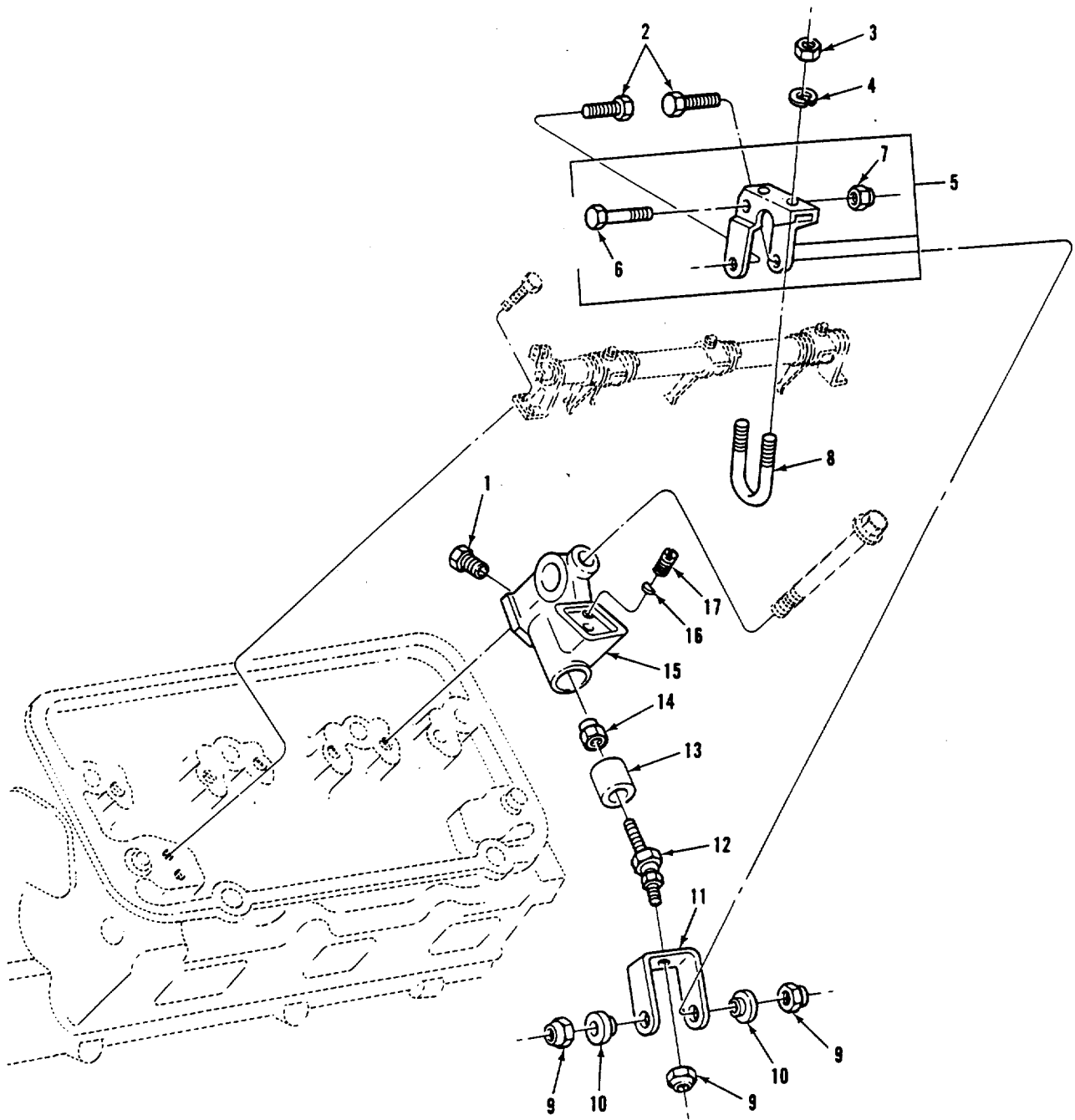
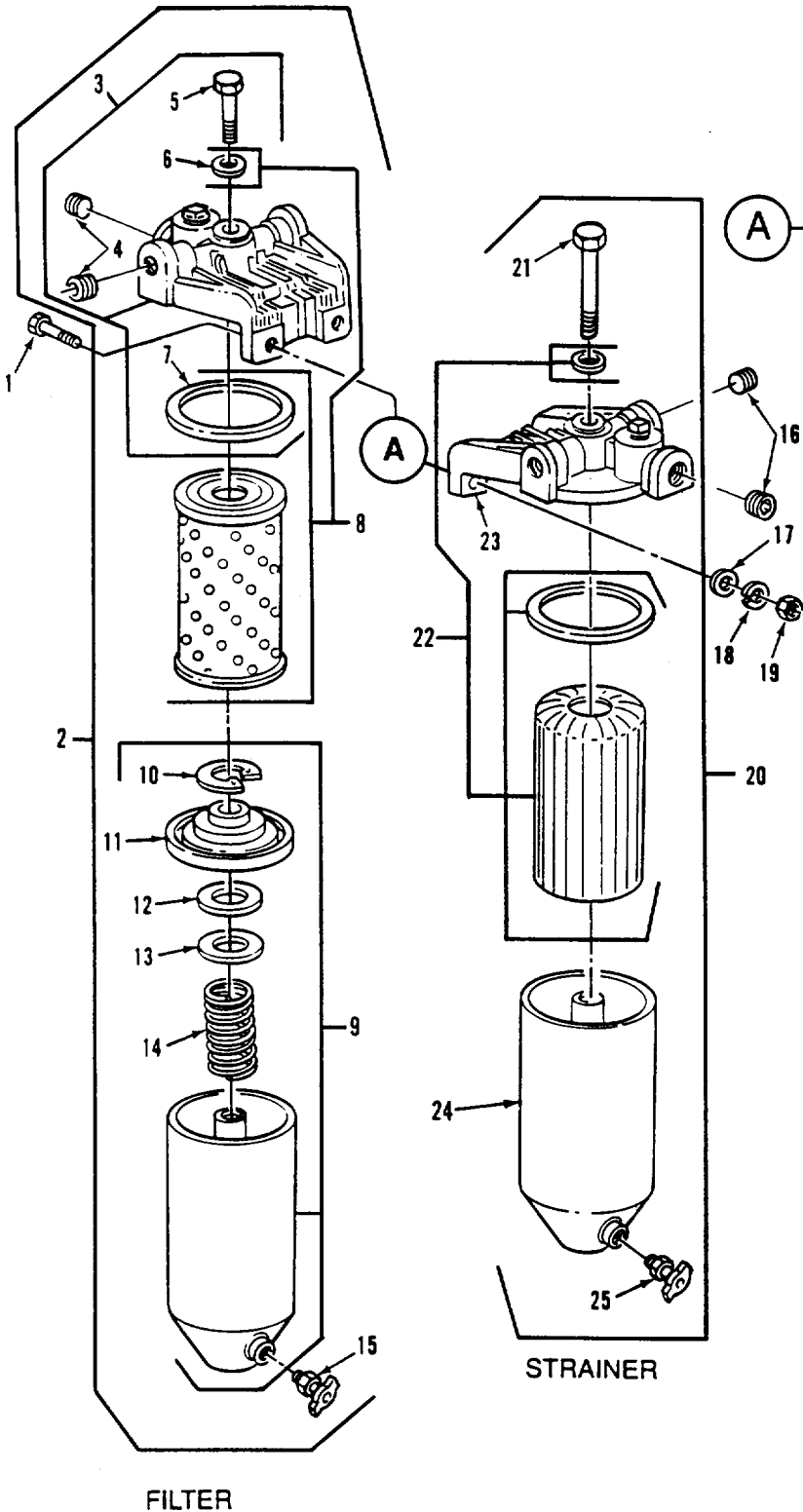

Figure 52. Throttle Delay, Check Valve, and Linkage
(Models 5063-5392, 5063-5393, 5063-5395, 5063-5398, 5063-539F, and 5063-539L)

(1) ITEM NO	(2) SMR CODE	(3) CAGEC	(4) PART NUMBER	(5) DESCRIPTION AND USABLE ON CODES (UOC)	(6) QTY
GROUP 0308: ENGINE SPEED GOVERNOR AND CONTROLS					
FIG. 52. THROTTLE DELAY, CHECK VALVE AND LINKAGE (MODELS 5063-53929 5063-5393, 5063-5395, 5063-5398, 5063-539F, AND 5063-539L)					
1.	PAFZZ	72582	5102155	VALVE, CHECK..... UOC:B6bVC6V, D6V, E6V, G6V, L6V	1
2	PAFZZ	72582	454065	SCREW, CAP, HEXAGON H 10-32URF-2AX3/4 UOC:B6VtC6V, D6V, E6V, G6V, L6V	2
3	PAFZZ	96906	MS51967-2	NUT, PLAIN, HEXAGON UOC:B6V, C6VtD6V, E6V, G6V, L6V	2
4	PAFZZ	96906	MS35338-44	WASHER, LOCK..... UOC:C6VtD6Vt, G6V, L6V	2
5	PAFZZ	72582	5101402	LEVER ASSEMBLY THRO..... UOC:B6V, C6V, D6V, E6V, G6V, L6V	1
6	PAFZZ	16764	274946.	SCREW, MACHINE 10-32UNF-2AX1-1/8 UOC:B86V, C6V, D6V, E6V, G6V, L6V	1
7	PAFZZ	72582	454749	NUT SELF-LOCKING#HE UOC:86V9C6V0D6VtEbV, Gb6VL6V	1
8	PAFZZ	72582	5180116	BOLT, U 1/4-20UNC-2A UOC:B6V, C6V, 06V, E6V, G6V, L6V	1
9	PAFZZ	72582	454749	•NUT,SELF-LOCKING,HE UOC:B6VtC6V, 06VtE6VtG6V, L6V	3
10	PAFZZ	72582	5146039	BUSHING UOC:86V, C6V, D6V, E6V, G6VtL6V	2
11	PAFZZ	72582	5145827	LINK, THROTTLE DELAY UOC:B6V, C6V, 06V, E6V, G6V, L6V	1
12	PAFZZ	72582	5146233	JOINT UOC:86V, C6V, D6V, E6V, G6V, L6V	1
13	PAFZZ	72582	5145828	PISTON, INJECTOR CYL..... UOC:B6V, C6V, D6V, E6V, G6V, L6V	1
14	PAFZZ	96906	MS17829-4F	NUT,SELF-LOCKING,HE UOC:B6V, C6VtD6V*E6YVG6VtL6V	2
15	PAFZZ	72582	5145826	BRACKET BETWEEN CYL NOS. 1 AND 2..... UOC:B6V, C6V, D6V, E6V, G6V, L6V	1
16	PAFZZ	72582	23502281	STRAINER ELEMENT, SE UOC:86V, C6V, D6V, E6V, G6V, L6V	1
17	PAFZZ	72582	5189789	PLUG UOC:86V9C6VtDbV, E6VtL6V	1

END OF FIGURE



NOTE: FOR ATTACHING HARDWARE AND BRACKETS FOR M113 FAMILY, SEE TM 9-2350-261-24P

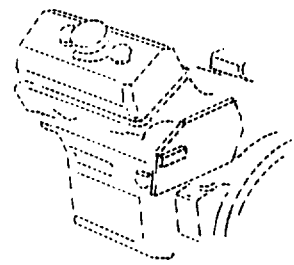

FOR MODEL 5063-5392

OR

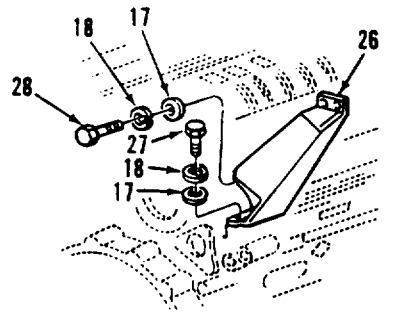

MODELS 5063-5395 & 5063-539F

OR

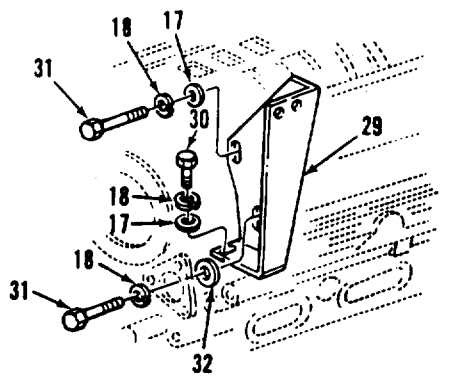

FOR MODEL 5063-5398

Figure 53. Fuel Filter and Strainer Assemblies (Models 5063-5299, 5063-5392, 5063-5395, 5063-5398, and 5063-539F)

(1) ITEM NO	(2) SMR CODE	(3) CAGEC	(4) PART NUMBER	(5) DESCRIPTION AND USABLE ON CODES (UOC)	(6) QTY
SECTION II					
GROUP 0309: FUEL FILTERS					
FIG. 53. FUEL FILTER AND STRAINER ASSEMBLIES (MODEL 5063-5299, 5063-5392, 5063-5395, 5093-5398 AND 5063-539F)					
1	PAOZZ	80204	B18218H038C225N	SCREW, CAP, HEXAGON H 3/8-16UNC-2AX2- 1/4 GR8 UOC:B6V, G6V	2
1	PAOZZ	80204	B18218H038C300N	SCREW, CAP, HEXAGON H 3/8-16UNC-2AX3..... GRBR8 UOC: C6V	2
1	PAOZZ	80204	B18218H038C175N	SCREW, CAP, HEXAGON H 3/8-16UNC-2AXI- 3/4 GR8 UOC:E6V	2
2	PAOZZ	70040	T65	FILTERIFLUID UOC:A6V, B6V, C6V, E6V, F6V, G6V	1
3	PAOOO	72582	6436254	HEAD, FLUID FILTER UOC:A6V, B6VtC6V, E6VtF6V, G6V	1
4	PAOZZ	72582	5136241	PLUG PART OF KIT P/N 5149599..... UOC:A6V, 86V, C6V, E6V, F6V, G6V	1
5	PAOZZ	70040	5573723	BOLT, SHOULDER 3/8-24UNF-2AX1-15/..... 16, FUEL FILTER UOC:A6V, 86VtC6V, E6V, F6V, G6V	1
6	PAOZZ	70040	1503536	GASKET UOC:A6V, B6V, C6V, E6V, F6V, G6V	1
7	PAOZZ	72582	5574161	GASKET UOC:A6VtB6V, C6V, E6V, F6V, G6V	1
8	PAOZZ	79396	CW226MP	FILTER ELEMENT, FLUI..... UOC:A6V, B6V, C6V, E6V, F6V, G6V	1
9	PAOZZ	72582	5575169	FILTER BODY,FLUIDC UOC:A6V, B6V, C6V, E6V, F6v, G6V	1
10	PAOZZ	72582	5574120	RING, RETAINING UOC:A6V, B6V, C6V, E6V, F6V, G6V	1
11	PAOZZ	72582	5574123	SEAT, FUEL FILTER EL UOC:A6VB86V, C6V, E6V, F6V, G6V	1
12	PAOZZ	30379	5574126	GASKET UOC:A6V, B6V, C6V, E6V, F6V, G6V	1
13	PAOZZ	70040	OF209	SEAT, HELICAL COMPRE UOC:A6V, 86VtC6V1E6V, F6V, G6V	1
14	PAOZZ	70040	5573736	SPRING, HELICAL, COMPC..... UOC:A6V, b6VtC6V, E6V, F6V, G6V	1
15	PAOZZ	96906	MS35782-5	•COCK, DRAIN UOC:A6V, B6VtC6V, E6V, F6V, G6V	1
16	PAOZZ	72582	8923847	PLUGPIPE UOC:86V, E6V, G6V	3
16	PAOZZ	72582	8924517	PLUG,PIPE..... UOC:C6V	2
17	PAOZZ	96906	MS27183-14	WASHER, FLAT UOC:86V, G6V	6
17	PAOZZ	96906	MS27183-14	WASHER, FLAT UOC:86V, G6V	2

SECTION II					
(1) ITEM NO	(2) SMR CODE	(3) CAGEC	(4) PART NUMBER	(5) DESCRIPTION AND USABLE ON CODES (UOC)	(6) QTY
17	PAOZZ	96906	MS27183-14	UOC:C6V WASHER, FLAT	4
18	PAOZZ	96906	MS35338-46	UOC:E6V WASHER, LOCK	6
18	PAOZZ	96906	MS35338-46	UOC:86V, G6 WASHER, LOCKC	2
18	PAOZZ	96906	M5S35338-46	UOC:C6V WASHER, LOCK	5
19	PAOZZ	96906	MS16286-3	UOC:E6V NUT, PLAIN, HEXAGONCC	1
20	PAOZZ	72582	5575824	UOC:B6VtC6V, E6V, G6V FILTER ELEMENT FLUI FUEL STRAINER.....	1
20	PAOZZ	70040	6436075	UOC:A6V, B6V, E6V, F6V9G6V FILTER, FEED PRESSUR FUEL STRAINER	1
21	PAOZZ	70040	0F592.	UOC:C6V •BOLT, FUEL FILTER CO 3/8-24UNF-.....	1
22	PAOZZ	70040	T552	2AX3-3/16, FUEL STRAINER	1
23	PAOZZ	30379	6436253	UOC:A6VB, 6V, C6V, E6V, F6V, G6V •FILTER ELEMENT, FLUI FUEL STRAINER.	1
23	PFOZZ	70040	6436746	UOC:A6V, B6V, C6V, E6V, F6V, G6V HEAD, FLUID FILTERC.....	1
24	PAOZZ	70040	5575893	UOC:A6V, B6V, E6V, F6V, G6V •COVER, FILTER	1
25	PAOZZ	96906	MS35782-5	UOC:C6V SHELL ASSEMBLY, FILT	1
26	PAOZZ	72582	5103600	UOC:A6VYB6V, C6V, E6V, F6VvG6V COCK9DRAIN	1
27	PAOZZ	80204	B18218H038CI00N	UOC:A6V, 86V, C6V, E6V, F6V, G6V BRACKET, FILTER.....	1
28	PAOZZ	80204	818218H038C125N	UOC:B6V, G6V SCREW, CAP, HEXAGON H 3/8-16UNC-2AX1	2
29	XBOZZ	72582	5131411	UOC:B6V, G6V SCREW, CAP, HEXAGON H 3/8-16UNC-2AX1-	2
30	PAOZZ	80204	818218HO38C075N	1/4 GR8	1
31	PAOZZ	80204	B1821BH038C138N	UOC:86Y, G6V BRACKET, ANGLE FUEL FILTER	1
32	PAOZZ	80072	D346-138	UOC:E6V SCREW, CAP, HEXAGON H 3/8-16UNC-2AX3/.....	1
				4 CR8	
				UOC:E6V SCREW, CAP, HEXAGON H 3/8-16UNC-2AXI-	2
				3/8 GR8	
				UOC:E6V WASHER, FLATC	1
				UOC:E6V	

END OF FIGURE

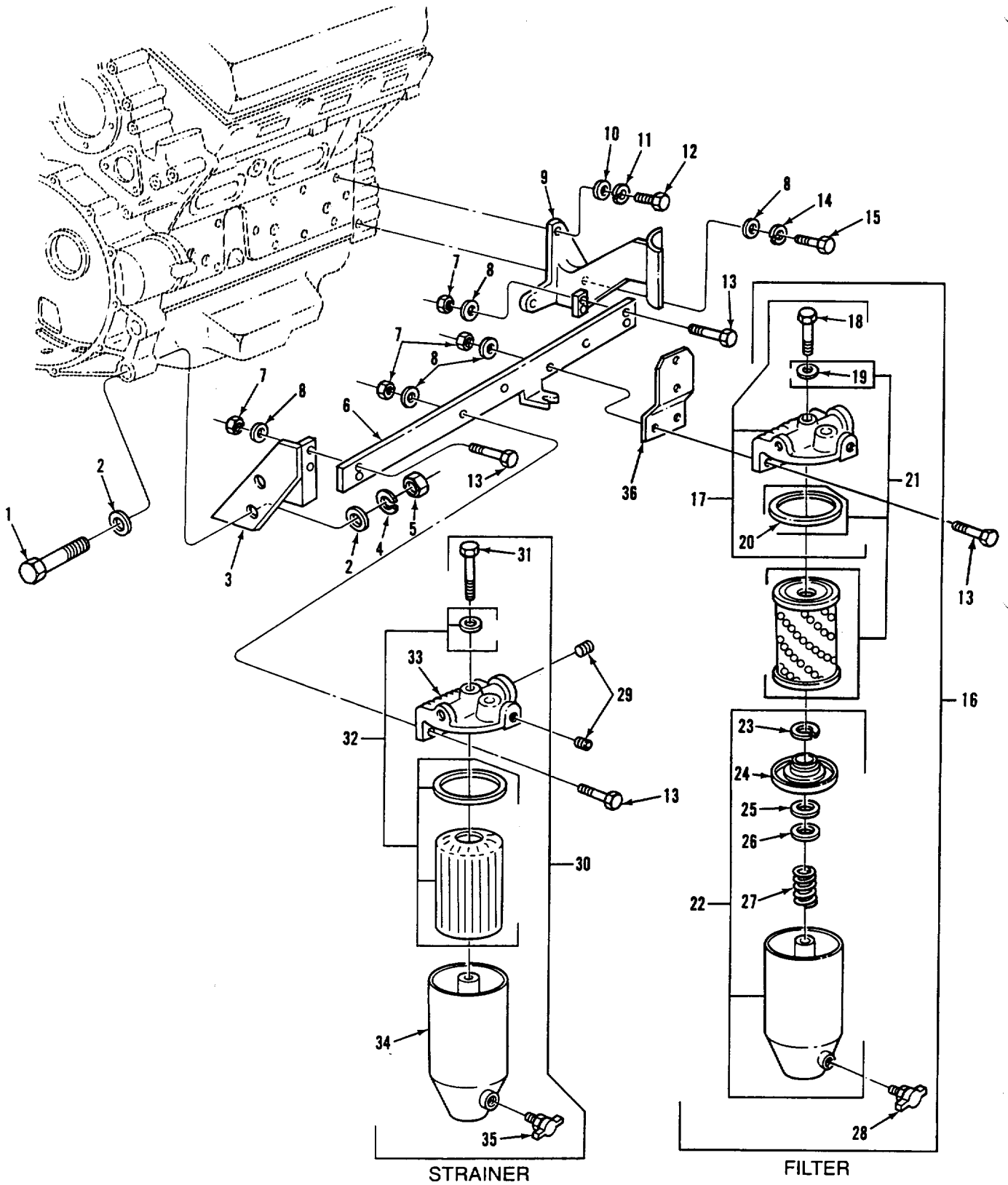

Figure 54. Fuel Filter and Strainer Assemblies (Models 5063-5393 and 5063-539L)

(1) ITEM NO	(2) SMR CODE	(3) CAGEC	(4) PART NUMBER	(5) DESCRIPTION AND USABLE ON CODES (UOC)	(6) QTY
SECTION II					
GROUP 0309: FUEL FILTERS					
FIG. 54. FUEL FILTER AND STRAINER ASSEMBLIES AND RELATED PARTS (MODEL 5063-5393 AND 5063-539L)					
1	PAOZZ	80204	B1821BH075C325N	SCREW,CAP,HEXAGON H 3/4-10UNC-2AX3- 1/4 GR8C	2
2	PAOZZ	96906	M527183-23	UOC:D6V, L6V WASHER, FLAT	4
3	PBOZZ	72582	8928724	UOC:D6V, L6V BRACKET,ENGINE ACCE	1
4	PAOZZ	96906	MS35338-51	UOC:0D6V1L6V HASHER, LOCK	2
5	PAOZZ	96906	MS51967-23	UOC:D6V, L6V NUTY PLAIN HEXAGON	2
6	PAFZZ	72582	8928725	UOC:D6V, L6V BRACKET, ENGINE ACCE	1
7	PAOZZ	96906	MS51922-17	UOC:D6V, L6V NUT, SELF-LOCKING HE	8
8	PAOZZ	96906	MS27183-14	UOC:D6V, L6V WASHER, FLAT	9
9	PBOZZ	72582	8928726	UOC:D6V, L6V BRACKET, ENGINE ACCE	1
10	PAOZZ	96906	MS27183-12	UOC:D6V, L6V WASHER FLAT.	2
11	PAOZZ	96906	MS35338-45	UOC:D6V, L6V WASHER, LOCK	2
12	PAOZZ	80204	81821BH031C10ON	UOC:D6V, L6V BOLT, MACHINE 5/16-18UNC-2AX1 GRB	2
13	PAOZZ	80204	81821BH038C200N	UOC:D6V, L6V SCREW, CAP, HEXAGON H 3/8-16bUNC-2AX2.....	8
14	PAOZZ	96906	MS35338-46	UOC:D6V, L6V WASHER LOCK 1	1
15	PAOZZ	80204	818218H038CIOON	UOC:D6V, L6V SCREW, CAP, HEXAGON H 3/8-16UNC-2AX1..... GR8	1
16	PAOZZ	70040	T65	UOC:06V, L6V FILTER;FLUID FUEL FILTER.....	1
17	PAOZZ	72582	6436254	UOC:D6V, L6V •HEAD,FLUID FILTER	1
18	PAOZZ	70040	5573723	UOC:06V, L6V ••BOLT, SHOULDER 3/8-24UNF-2AX1-15/	1
19	PAOZZ	70040	1503536	16, FUEL FILLER	1
20	PAOZZ	72582	5574161	UOC:D6V, L6V ••GASKET.....	1
21	PAOZZ	79396	CW226MP	UOC:D6V, L6V ••GASKET..... ••FILTER ELEMENT, FLUI FUEL FILTER.....	1

SECTION II					
(1)	(2)	(3)	(4)	(5)	(6)
ITEM	SMR		PART	DESCRIPTION AND USABLE ON CODES (UOC)	QTY
NO	CODE	CAGEC	NUMBER		
22	PAOZZ	72582	5575169	•FILTER BODY, FLUID UOC:D6V, L6V	1
23	PAOZZ	72582	5574120	••RINGSRETAINING UOC:D6V9L6V	1
24	PAOZZ	72582	5574123	SEAT, FUEL FILTER EL UOC:06V, L6V	1
25	PAOZZ	30379	5574126	••GASKET UOC:06V, L6V	1
26	PAOZZ	70040	OF209	SEAT, HELICAL COMPRE UOC:D6V, L6V	1
27	PAOZZ	70040	5573736	••SPRING, HELICAL, COMPC UOC:D6V, L6V	1
28	PAOZZ	96906	MS35782-5	•COCK, DRAIN UOC:D6V, L6V	1
29	PAOZZ	72582	8924517	PLUG, PIPE UOC:D6V, L6V	2
30	PAOZZ	70040	6436075	FILTER, FEED PRESSUR FUEL STRAINER UOC:D6V, L6V	1
31	PAOZZ	70040	OF592	•BOLT, FUEL FILTER CO 3/8-24UNF- 2AX3-3/169 FUEL STRAINER UOC:06V, L6V	1
32	PAOZZ	70040	T552	•FILTER ELEMENT, FLUI FUEL STRAINER UOC:D6V, L6V	1
33	PAFZZ	70040	6436746	•COVER, FILTER UOC:D06V, L6V	1
34	PAOZZ	70040	5575893C	•SHELL ASSEMBLY, FILT UOC:D6V, L6V	1
35	PAOZZ	96906	MS35782-5	•COCK,DRAIN UOC:D6V, L6V	1
36	PBOZZ	72582	23501827	BRACKET, ENGINE ACCE UOC:D6V, L6V	1

END OF FIGURE

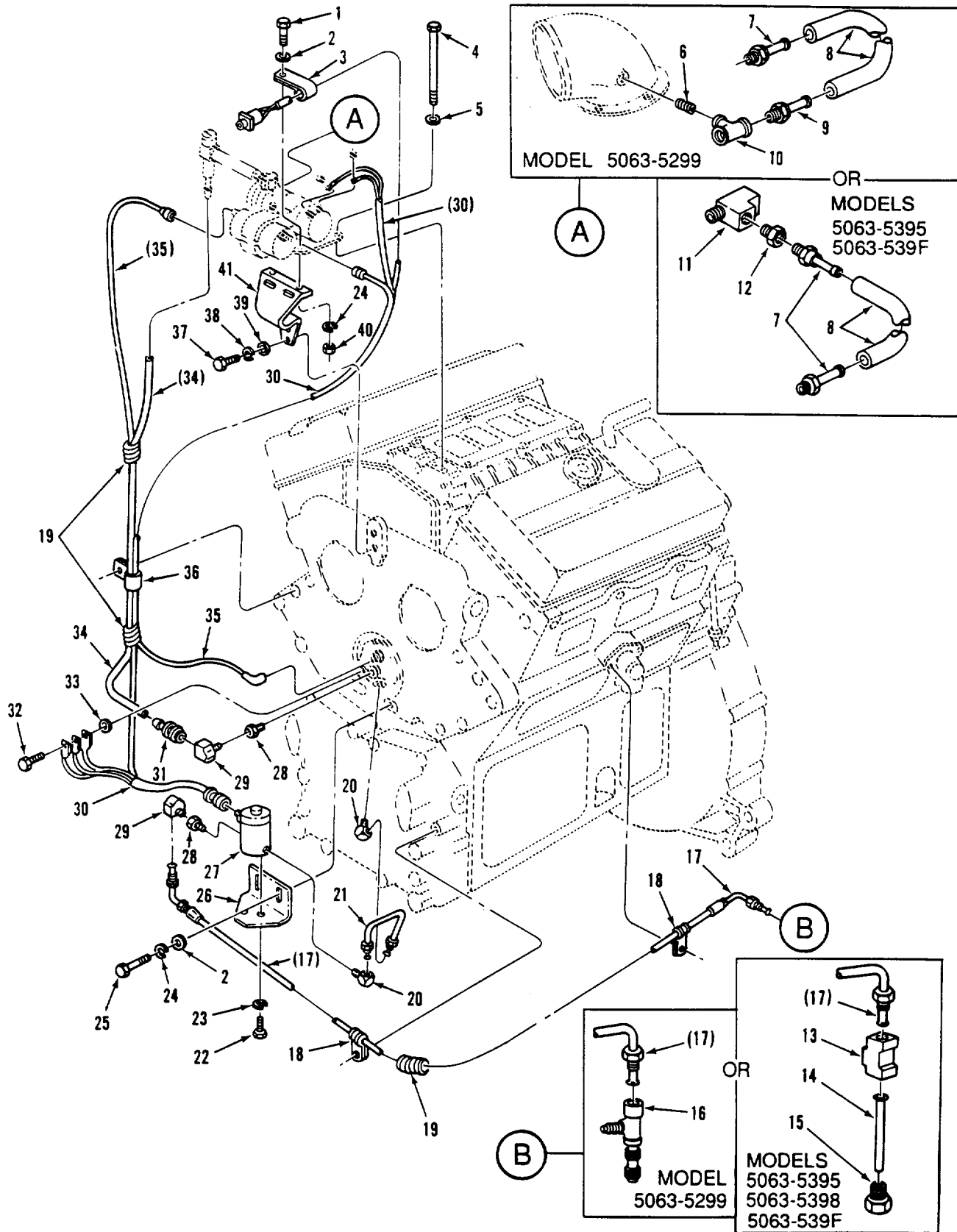

Figure 55. Air Box Heater Related Parts (Models 5063-5299, 5063-5395, 5063-5398, and 5063-539F)

(1) ITEM NO	(2) SMR CODE	(3) CAGEC	(4) PART NUMBER	(5) DESCRIPTION AND USABLE ON CODES (UOC)	(6) QTY
SECTION II					
GROUP 0311: ENGINE STARTING AIDS					
FIG. 55. AIR BOX HEATER RELATED PARTS (MODELS 5063-5299, 5063-5395, 5063-5398 AND 5063-539F)					
1	PAOZZ	80204	B18218H038CI25N	SCREW, CAP, HEXAGON H 3/8-16UNC-2AX1- 1/4 GR88 UOC:A6V, B6VYE6V, F6V, G6V	2
2	PAOZZ	96906	MS27183-14	WASHER, FLAT UOC:A6V, B6V, E6V, F6V, G6V	4
3	PAOZZ	72582	5145429	CLIP..... UOC:A6V, B6V, E6V, F6V, G6V	1
4	PAFZZ	72582	5136323	SCREW, CAP, HEXAGON, H 7/16-14UNC- 2AX7 GR5 R UOC:A6V, B6V, E6V, F6V, G6V	2
5	PAOZZ	72582	5131913	WASHER,FLAT UOC:A6V, B6V, E6V, F6V, G6V	2
6	PAOZZ	96906	MS51953-258	NIPPLE, PIPE THREADS REQUIRE..... SEALANT, LEAVE FIRST TWO £ LAST TWO THREADS UNCOATED, AIR INLET HSG UOC:A6V, F6V	1
7	PAOZZ	72582	5114049	FITTING, CYLINDER HE UOC:A6VtF6V	1
7	PAOZZ	72582	5114049	FITTING, CYLINDER HE..... UOC:B6V, G6V	2
8	MOOZZ	00624	2565-6	HOSE, NONMETALLIC 20.00 IN. LG, MAKE FROM HOSE, P/N 2565-6, AIR PUMP AIR INLET UOC:A6V, F6V	1
8	MOOZZ	00624 2	565-6	HOSE, NONMETALLIC 34.00 IN. LG, MAKE FROM HOSE, P/N 2565-6, AIR..... INLET TO AIR PUMP UOC:B6V, G6V	1
8	MOOZZ	72582	5113689	HOSE NONMETALLIC 75 IN LG, MAKE..... FROM HOSE P/N 2565-6 AIR INLET TO AIR PUMP, USE ON P/N 12370023..... UOC:B6V, G6V	V
9	PAOZZ	72582	5113214	FITTING, CYLINDER, HE AIR INLET UOC:A6V, F6V	1
10	PAOZZ	29510	105417	TEE, PIPE..... UOC:A6V, F6V	1
11	PAOZZ	30379	9409943	TEE,PIPE UOC:B6V, G6V	1
12	PAOZZ	72582	9432266	CONNECTOR..... UOC:B6V, G6V	1
13	PAOZZ	72582	173182	TEE, TUBE UOC:86V, E6VtG6V	1
14	PAOZZ	72582	5140146	COUPLINGITUBE..... UOC:86VtE6V, G6V	1
15	PAOZZ	72582	137398	INVERTED NUT, TUBE C.....	1

SECTION II					
(1)	(2)	(3)	(4)	(5)	(6)
ITEM NO	SMR CODE	CAGEC	PART NUMBER	DESCRIPTION AND USABLE ON CODES (UOC)	QTY
16	PAOZZ	72582	5147858	UOC:B6VtE6VYG6V FITTING.....	1
17	PAOZZ	72582	5147883	UOC:A6V, F6V HOSE ASSEMBLY,NONME FUEL INLET TO..... SOLENOID VALVE	1
17	PAOZZ	72582	132615	UOC:A6V, F6V HOSE ASSEMBLY FUEL INLET TO..... SOLENOID VALVE	1
18	PAOZZ	72582	5109020	UOC:B6V, E6V, G6V CLANMPLOOP.....	2
19	PAOZZ	72582	5142470	UOC:A6V, B6V, E6V, F6V, G6V TUBING, NONMETALLIC.....	3
20	PAOZZ	72582	8925032	UOC:A6V, B6V, E6V, F6V, G6V ELBOW;PIPE TO TUBE SOLENOID VALVE	2
21	PAOZZ	72582	145565	& AIRBOX HEATER ASSY	
				UOC:A6V, B6VtE6V, F6V, G6 TUBE ASSEMBLY SOLENOID VALVE TO	1
22	PAOZZ	96906	MS35207-264	AIRBOX HEATER ASSY5 S	
				UOC:A6V, B6V, E6V, F6V, G6 SCREW, MACHINE 10-32UNF-2AX5/Bt.....	2
23	PAOZZ	96906	MS35338-43	SOLENOID VALVE.C	
				UOC:A6V, B6VtE6V, F6V, G6V WASHER, LOCK SOLENOID VALVE	2
24	PAOZZ	96906	MS35338-46	UOC:A6V, B6V, E6V, F6V, G6V WASHER, LOCK.....	4
25	PAOZZ	80204	B1821BH038C250N	UOC:A6V, B6V, E6V, F6VtG6V SCREW, CAP, HEXAGON H 3/8-16UNC-2AX2-	2
				1/2 GR8	
26	PBOZZ	72582	5132519	UOC:A6V, B6V, E6VtF6V, G6V BRACKET, ANGLE SOLENOID VALVE.....	1
27	PAOZZ	81978	X2628J	UOC:A6VtB6V, E6V, F6V, G6 VALVE, SOLENOID	1
28	PAZZ	79470	9995252-2	UOC:A6V, B6V, E6V, F6V, G6V COUPLING, PIPE SOLENOID VALVE &.....	2
				AIRBOX HEATER ASSY	
29	PAOZZ	72582	8924161	UOC:ABV, 86V, E6V, F6V, G6V ELBOW, HOSE AIR PUMP AIR INLET PORT,	1
				45 DEGREE ELBOW	
30	PAOZZ	72582	5145566	UOC:A6VtB6V, F6V, G6 HARNES	1
31	PAOZZ	72582	5189294	UOC:A6V, B6VtE6VtF6V, G6V ADAPTER, STRAIGHT, TU AIR INLET HOSE.....	1
				AT AIRBOX HEATER ASSY.....	
32	PAOZZ	80204	B1821BH031C113N	UOC:A6V, B6V, E6V, F6V, G6V BOLT, MACHINE 5/16-18UNC-2AX1-1/8.....	1
				GR8	
33	PAOZZ	02978	520275	UOC:A6V, B6V, E6V, F6V, G6V WASHER,FLAT PART OF KIT P/N 8927743.	1
34	MOOZZ	01276	1525-4	UOC:A6V, B6V, E6V, F6VtG6V HOSE;NONMETTALIC 28.00 IN. LG,.....	1
				MAKE FROM HOSE, P/N 1525-4, CHECK VALVE TO AIRBOX HEATER ASSY.....	

SECTION II					
(1)	(2)	(3)	(4)	(5)	(6)
ITEM NO	SMR CODE	CAGEC	PART NUMBER	DESCRIPTION AND USABLE ON CODES (UOC)	QTY
34	MOOZZ	01276 1	525-4	UOC:A6VtF6V HOSE/TNONMETALLIC 22.00 IN. LG,..... MAKE FROM HOSE, P/N 1525-4, CHECK VALVE TO AIRBOX HEATER ASSY	1
35	PAOZZ	72582	5142056	UOC:B6V, E6V, G6V WIRE IGNITION UNIT TO HEATER	1
36	PAOZZ	24617	140582	UOC:A6V, B6V, E6V, F6VYG6V CLAMP, LOOP.	1
37	PAOZZ	80204	81821	UOC:A6V, B6V, E6V, F6V, G6V BHO44C113N SCREW, CAP, HEXAGON H 7/16-14UNC- 2AXI-1/8 GRR	2
38	PAOZZ	96906	MS35338-47	UOC:A6V, B6V, E6V, F6V, G6V WASHER;LOCK	2
39	PAOZZ	96906	MS27183-16	UOC:A6VtB6V, E6V, F6V, G6V WASHER, FLAT	2
40	PAOZZ	96906	MS51967-8	UOC:A6V, B6V, E6V, F6V, G6V NUT, PLAIN.HEXAGON.....	2
41	PAOZZ	72582	5136207STRAP	UOC:A6V, B6V, E6V, F6V, G6V RETAINING	1

END OF FIGURE

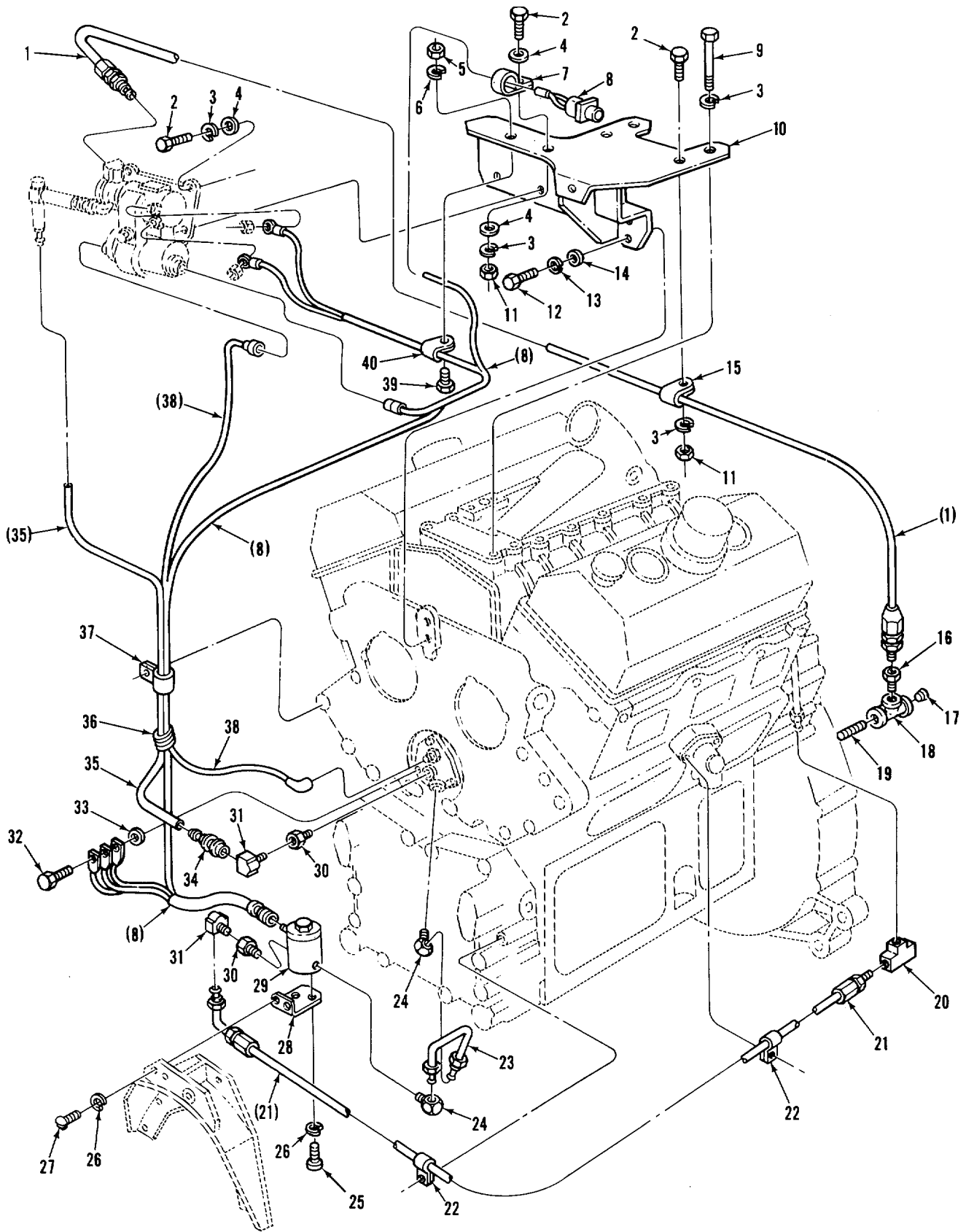

Figure 56. Air Box Heater Related Parts (Model 5063-5392)

SECTION II				(5)	(6)
(1) ITEM NO	(2) SMR CODE	(3) CAGEC	(4) PART NUMBER	DESCRIPTION AND USABLE ON CODES (UOC)	QTY
GROUP 0311: ENGINE STARTING AIDS					
FIG. 56. AIR BOX HEATER RELATED PARTS (MODEL 5063-5392)					
1	PAOZZ	72582	5133829	HOSE ASSEMBLY, NONME AIR INLET TO AIR PUMP UOC:C6V	1
2	PAOZZ	80204	818218H038C075N	SCREW, CAP, HEXAGON H..... 3/8-16UNC-2AX3/6 4 GR8 UOC:C6V	
3	PAOZZ	96906	MS35338-46	WASHER, LOCK..... UOC:C6V	8
4	PAOZZ	96906	M527183-14	WASHER, FLAT..... UOC:C6V	6
5	PAOZZ	96906	MS51967-2	NUT, PLAIN, HEXAGONC..... UOC:C6V	1
6	PAOZZ	96906	MS35338-44	WASHER, LOCK..... UOC:C6V	1
7	PAOZZ	72582	5145429	CLIP UOC:C6V	1
8	PAOZZ	72582	5145566	HARNESS UOC:C6V	1
9	PAOZZ	80204	B18218H038C150N	SCREW, CAP, HEXAGON H 3/8-16UNC-2AX1- 1/2 GR8..... UOC:C6V	2
10	PAOZZ	72582	8926597	BRACKET. ANGLE UOC:C6v	1
11	PAOZZ	72582	123221	NUT, PLAIN, HEXAGON UOC:C6V	2
12	PAOZZ	80204	B1821BH044C113N	SCREW, CAP, HEXAGON H 7/16-14UNC- 2AX1-1/8 GR8..... UOC:C6V	2
13	PAOZZ	96906	MS35338-47	WASHER, LOCK..... UOC:C6V	2
14	PAOZZ	96906	MS27183-16	WASHER, FLAT..... UOC:C6V	2
15	PAOZZ	72582	2488022	CLAMP, LOOP AIR INLET HOSE STEEL VINYL INSULATION..... UOC:C6V	1
16	PAOZZ	72582	9432266	CONNECTOR.* UOC:C6V	1
17	PAOZZ	72582	8924380	PLUG, PIPE UOC:C6V	1
18	PAOZZ	72423 1021-040		TEE, PIPE AIR INLET..... UOC:C6V	1
19	PAOZZ	81343 SAEJ9926F1G1		NIPPLE, PIPE UOC:C6V	1
20	PAOZZ	72582	173182	TEE, TUBE FUEL SPILL LINE AT LBK..... REAR HEAD UOC:C6V	1

SECTION II				(5)	(6)
(1) ITEM NO	(2) SMR CODE	(3) CAGEC	(4) PART NUMBER	DESCRIPTION AND USABLE ON CODES (UOC)	QTY
21	PAOLZ	72582	5140399	HOSE ASSEMBLY, NONME FUEL INLET HOSE TO SOLENOID UOC:B6V, C6V	1
22	PAOZZ	72582	5109020	CLAMP, LOOP FUEL INLET HOSE UOC:C6V	2
23	PAOZZ	19207 12313571		TUBE ASSEMBLY, METAL SOLENOID TO..... HEATER..... UOC:C6V	1
24	PAOZZ	72582	8925032	ELBOW, PIPE TO TUBE SOLENOID OUTLET AND HEATER IN LET UOC:C6V	2
25	PAOZZ	96906	MS35207-264	SCREW, MACHINE 10-32UNF-2AX5/8, FUEL SOLENOID..... UOC:C6V	2
26	PAOZZ	96906	MS35338-43	WASHER, LOCK FUEL SOLENOID BRACKET..... UOC:C6V	4
27	PAOZZ	96906	MS35207-263	SCREW, MACHINE 10-32UNF-2AX1/2 SOLENOID BRKT UOC:C6V	2
28	PBOZZ	19207	12313437	BRACKET, MOUNTING FUEL SOLENOID..... UOC:C6V	1
29	PAOZZ	81978	X2628J	VALVE, SOLENOID UOC:C6V	1
30	PAOZZ	79470	9995252-2	COUPLING, PIPE SOLENOID INLET AND..... WATER AIR INLET UOC:C6V	2
31	PAOZZ	79470	W400X5	ELBOW, PIPE TO TUBE SOLENOID INLET AND HEATER AIR INLET UOC:C6V	2
32	PAOZZ	80204	B1821BH031C113N	BOLT, MACHINE 5/16-18UNC-2AX1-1/8..... UOC:C6V	1
33	PAOZZ	02978	520275	WASHER, FLAT PART OF KIT P/N 8928522. UOC:C6V	1
34	PAOZZ	72582	5189294	ADAPTER, STRAIGHT, TU AIR HOSE AT HEATER INLET UOC:C6V	1
35	MOOZZ	01276	1525-4	HOSE, NONMETALLIC 28.00 IN LG,..... MAKE FROM HOSE.P/N 1525-4, AIR HOSE, CHECK VALVE TO HEATER UOC:C6V	1
36	PAOZZ	72582	5142470	TUBING, NONMETALLIC UOC:C6V	1
37	PAOZZ	24617	140582	CLAMP, LOOP..... UOC:C6V	1
38	PAOZZ	72582	5142056	WIRE IGNITION UNIT TO HEATER UOC:C6V	1
39	PAOZZ	80204	B1821BH025C075N	SCREW, CAP, HEXAGON H 1/4-20UNC-2AX5/..... 8 GR8..... UOC:C6V	1
40	XBOZZ	72582	5134759	CLIP, RETAINING..... UOC:C6V	1

END OF FIGURE

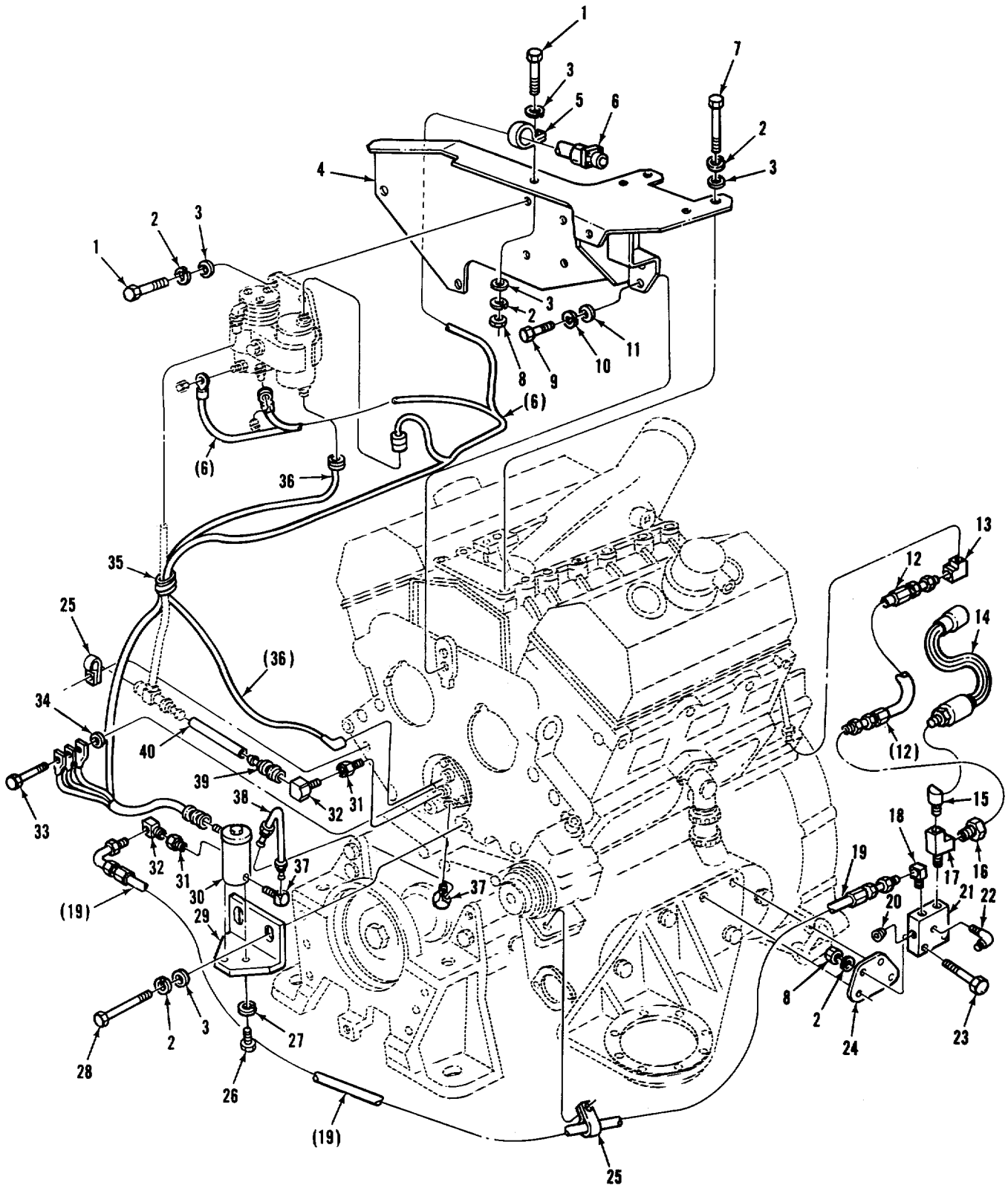

Figure 57. Air Box Heater Related Parts (Model 5063-5393)

(1) ITEM NO	(2) SMR CODE	(3) CAGEC	(4) PART NUMBER	(5) DESCRIPTION AND USABLE ON CODES (UOC)	(6) QTY
SECTION II					
GROUP 0311: ENGINE STARTING AIDS					
FIG. 57 AIR BOX HEATER RELATED PARTS (MODEL 5063-5393)					
1	PAOZZ	80204	B1821BH038C125N	SCREW, CAP, HEXAGON H 3/8-16UNC-2AX1- 1/4 GR8..... UOC:D6V	5
2	PAOZZ	96906	MS35338-46	WASHER, LOCKC UOC:D6V, L6V	11
3	PAOZZ	96906	MS27183-14	WASHER, FLAT UOC:D6V	10
4	PAOZZ	72582	8928727	BRACKET, MOUNTING..... UOC:D6V	1
5	PAOZZ	72582	5145429	CLIP UOC:D6V	1
6	PAOZZ	72582	5145566	HARNESS..... UOC:D6V	1
7	PAOZZ	80204	81821BH038C150N	SCREW, CAP, HEXAGON H 3/8-16UNC-2AX1- 1/2GR8..... UOC:D6V	2
8	PAOZZ	96906	MS51967-8	NUT, PLAIN, HEXAGON UOC:D6V	3
9	PAOZZ	80204	B1821BHO44C113N	SCREW, CAP, HEXAGON H 7/16-14UNC- 2AX1- 1/8 GR8..... UOC:D6V	2
10	PAOZZ	96906	MS35338-47	WASHER, LOCK..... UOC:D6V	2
11	PAOZZ	96906	MS27183-16	WASHER, FLAT UOC:D6V	2
12	PAOZZ	72582	5132612	HOSE ASSEMBLY, NONME LBK REAR HEAD..... TO JUNCTION BLK UOC:D6V	1
13	PAOZZ	79470	502X5	ELBOWITUBE LBK HEAD REAR FUEL SPILL..... UOC:D6V	1
14	PAOZZ	34345	12258932-6	TRANSMITTER, PRESSUR JUNCTION BLOCK..... UOC:D6V	1
15	PAOZZ	72582	190367	ELBOW, PIPE UOC:D6V	1
16	PAOZZ	72582	9432264	ADAPTER, STRAIGHT, PI..... UOC:D6V	1
17	PAOLZ	72582	444148	TEE, PIPE UOC:D6V	1
18	PAOZZ	72582	8924215	ELBOW, PIPE TO TUBE FUEL OUTLET AT JUNCTION BLOCK..... UOC:D6V	1
19	PAOZZ	72582	5132599	HOSE ASSEMBLY, NONME JUNCTION BLOCK..... TO SOLENOID VALVE UOC:D6V	1
20	PAOZZ	72582	8923847	PLUG, PIPE JUNCTION BLOCK..... UOC:D6V	1
21	PAOZZ	72582	8928896	BLOCK, FUEL INJECTIO JUNCTION BLOCK.....	1

SECTION II					
(1)	(2)	(3)	(4)	(5)	(6)
ITEM NO	SMR CODE	CAGEC	PART NUMBER	DESCRIPTION AND USABLE ON CODES (UOC)	QTY
22	PAOZZ	11862	9402839	UOC:D6V ELBOW, PIPE TO TUBE JUNCTION BLK, FUEL SPI LL	1
23	PAOZZ	80204	B1821BH038C200N	UOC:D6V SCREW, CAP, HEXAGON H 3/8-16UNC-2AX2..... GR8.....	2
24	PAOZZ	72582	8928897	UOC:D6V BRACKET, BLOCK, FUEL JUNCTION BLOCK	1
25	PAOZZ	72582	2488022	UOC:06V CLAMP, LOOPC	2
26	PAOZZ	9b906 MS35207-264		UOC:D6V SCREW, MACHINE 10-32UNF-2AX5/8, SOLENOID VALVE	2
27	PAOZZ	96906	MS35338-43	UOC:D6V WASHER, LOCK SOLENOID VALVE	2
28	PAOZZ	80204	818218H038C250N	UOC:D6V SCREW, CAP, HEXAGON H 3/8-16UNC-2AX2- 1/2 GR8, SOLENOID VALVE BRKT	2
29	XBOZZ	72582	23502456	UOC:D6V BRACKET, ANGLE SOLENOID VALVE.....	
30	PAOZZ	81978	X2628J	UOC:D6V VALVE, SOLENOIDD.....	1
31	PAOZZ	79470	9995252-2	UOC:D6V COUPLING, PIPE SOLENOID VALVE INLET..... & HEATER INLET-AIR.....	2
32	PAOZZ	79470	W400X5	UOC:D6V ELBOW, PIPE TO TUBE SOLENOID VALVE	2
33	PAOZZ	80204	81821BHO31C113N	INLET & HEATER INLET-AIR..... UOC:D6V BOLT, MACHINE 5/16-18UNC-2AX1-1/8.....	1
34	PAOZZ	02978	520275	UOC:D6V WASHER, FLAT PART OF KIT P/N 8928522	1
35	PAOZZ	72582	5142470	UOC:D6V TUBING, NONMETALLIC	1
36	PAOZZ	72582	5142056	UOC:D6V WIRE IGNITION WIRE TO HEATER	1
37	PAOZZ	72582	8925032	UOC:06V ELBOW, PIPE TO TUBE SOLENOID VALVE	2
38	PAOZZ	72582	23502455	OUTLET & HEATER INLET-FUEL	
39	PAOZZ	72582	5189294	UOC:D6V TUBE ASSEMBLY, METAL SOLENOID VALVE	1
40	MOOZZ	01276	1525-4	TO HEATER..... UOC:D6V ADAPTER, STRAIGHT, TU AIR INLET HOSE..... AT HEATER	1
				UOC:D6V HOSE, NONMETALLIC 6.5 IN. LG. MAKE..... FROM P/N 1525-4 CK VALVE TO HEATER	1

END OF FIGURE

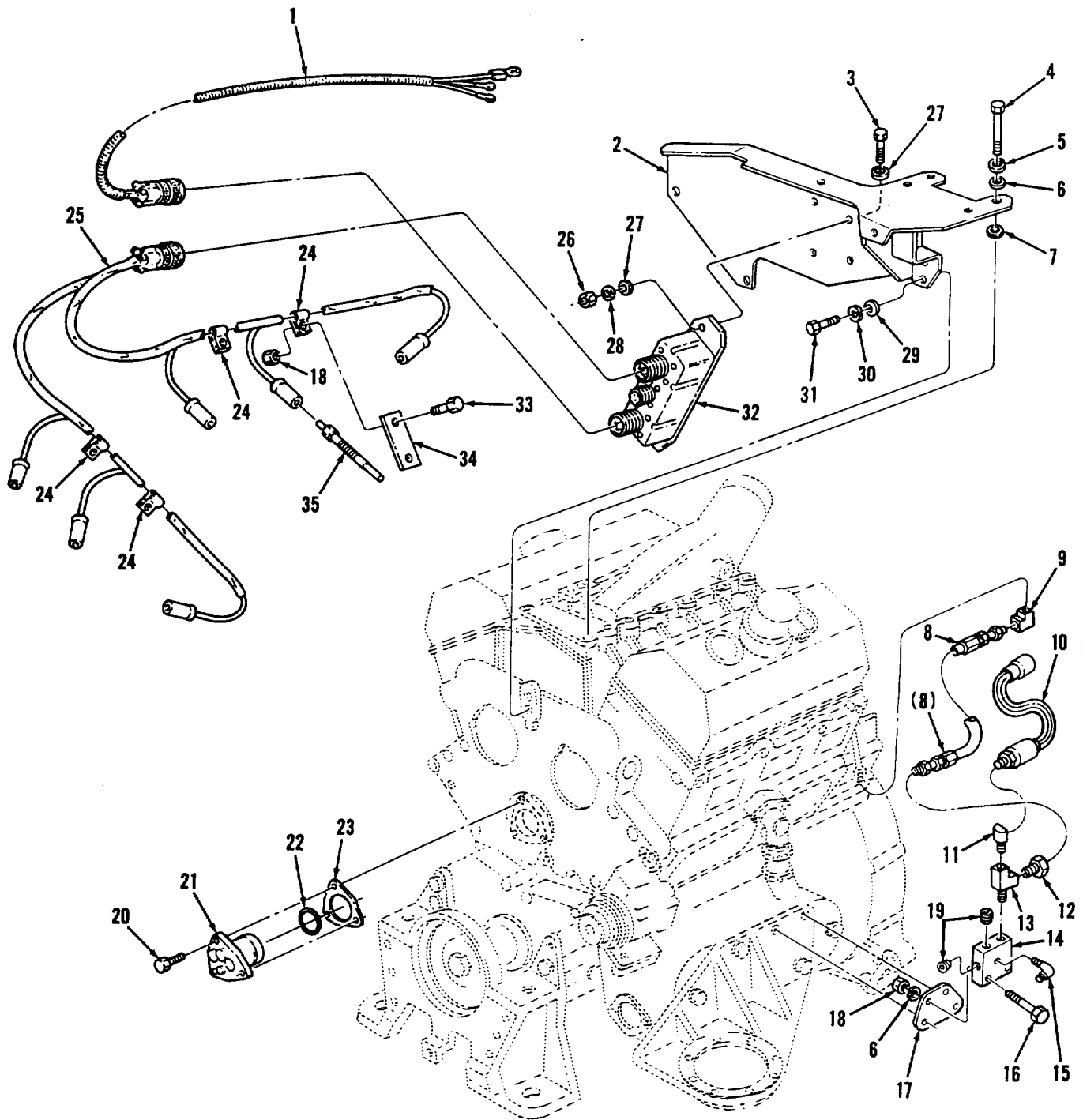

Figure 58. Glow Plug Controller and Related Parts (Model 5063-539L)

(1) ITEM NO	(2) SMR CODE	(3) CAGEC	(4) PART NUMBER	(5) DESCRIPTION AND USABLE ON CODES (UOC)	(6) QTY
SECTION II					
GROUP 0311: ENGINE STARTING AIDS					
FIG. 58 GLOW PLUG CONTROLLER AND RELATED PARTS (MODEL 5063-539L)					
1	PAOZZ	72582	23506389	CABLE ASSEMBLYS, 5PEC..... UOC:L6V	1
2	PAOZZ	72582	23516121	BRACKET, MOUNTING MODEL 5063-539L..... UOC:L6V	1
3	PAOZZ	72582	186624	BOLT, MACHINE	1
4	PAOZZ	96906	MS90728-64	SCREW, CAP, HEXAGON 3/8-16UNC-2AX1-1/..... 2 GR8	1
5	PAOZZ	80045	MS35338-46	WASHER, LOCK..... UOC:L6V	1
6	PAOZZ	96906	MS27183-14	WASHER.FLAT..... UOC:L6V	1
7	PAOZZ	72582	5159347	SPACER, SLEEVE..... UOC:L6V	1
8	PAOZZ	72582	5132612	HOSE, ASSEMBLY, NOMEN LBK REAR HEAD..... TO JUNCTION BLKK..... UOC:L6V	1
9	PAOZZ	79470	502X5	ELBOW, HOSE TO TUBE L8K HEAD-REAR,..... FUEL SPILL	1
10	PAOZZ	34345	12258932-6	TRANSDUCER, PRESSURE JUNCTION BOX..... UOC:L6V	1
11	PAOZZ	72582	190367	ELBOW, PIPE	1
12	PAOZZ	72582	9432264	ADAPTERPSTRAIGHT, PI	1
13	PAOZZ	72582	444148	TEE, PIPEC..... UOC:L6V	1
14	PAOZZ	72582	8928896	BLOCK, FUEL INJECTOR JUNCTION	1
15	PAOZZ	72582	9402839	BLOCKWITH 0.106" RESTRICTOR	1
15	PAOZZ	72582	9402839	ELBOW, PIPE TO TUBE JUNCTION BLK,	1
16	PAOZZ	96906	MS90728-66	FUEL SPILL	1
16	PAOZZ	96906	MS90728-66	SCREW, CAP, HEXAGON 3/8-16UNC-2AX2	1
17	PAOZZ	72582	8928897	GR8, JUNCTION BOX C	1
17	PAOZZ	72582	8928897	UOC:L6V	1
17	PAOZZ	72582	8928897	BRACKET, BLOCK FUEL JUNCTION BOX.....	1
18	PAOZZ	96906	MS51967-5	UOC:L6V	1
18	PAOZZ	96906	MS51967-5	NUT, PLAIN, HEXAGON	1
18	PAOZZ	96906	MS51967-8	UOC:L6V	1
18	PAOZZ	96906	MS51967-8	NUT, PLAIN, HEXAGONC.....	1
19	PAOLZ	72582	8923847	UOC:L6V	1
19	PAOLZ	72582	8923847	PLUG, PIPE JUNCTION BOXOX	1

(1) ITEM NO	(2) SMR CODE	(3) CAGEC	(4) PART NUMBER	(5) DESCRIPTION AND USABLE ON CODES (UOC)	(6) QTY
20	PAHZZ	72582	8920631	UOC:L6V BOLT 5/16-18UNC-2AX1.00 LOCKING.....	1
21	PAHZZ	72582	5101391	UDC:L6VY PLUG, SPECIAL	1
22	PAHZZ	72582	5109496	UOC:L6V PACKING, PREFORMED	1
23	PAHZZ	72582	5109496	UOC:L6V GASKET.....	1
24	PAOZZ	72582	5144934	UOC:L6V CLAMP	1
25	PAOZZ	72582	23516122	UOC:L6V HARNESS, GLOW PLUG	1
26	PAOZZ	72582	25106758	UOC:L6V GLOW PLUG	1
27	PAOZZ	96906	MS27183-12	UOC:L6V WASHER, FLAT	1
28	PAOZZ	96906	MS35338-45	UOC:L6V WASHER, LOCK.....	1
29	PAOZZ	96906	MS27183-16	UOC:L6V WASHER, FLAT	1
30	PAOZZ	96906	MS35338-47	UOC:L6V WASHER, LOCK.....	1
31	PAOZZ	96906	MS90728-86	UOC:L6V SCREW, CAP, HEXAGON H 7/16-14UNC- 2AXI-1/8 GR8	1
32	PAOZZ	19207	12368977	UOC:L6V CONTROLLER, GLOW PLU	1
33	PAOZZ	72582	8927578	UOC:L6V SETSCREW 3/8-16UNC-2AX.755 GR8	1
34	PAOZZ	72582	5130913	UOC:L6V BRACKET, MOUNTING.....	1
35	PAOZZ	72582	25106758	UOC:L6V GLOW PLUG	1

END OF FIGURE

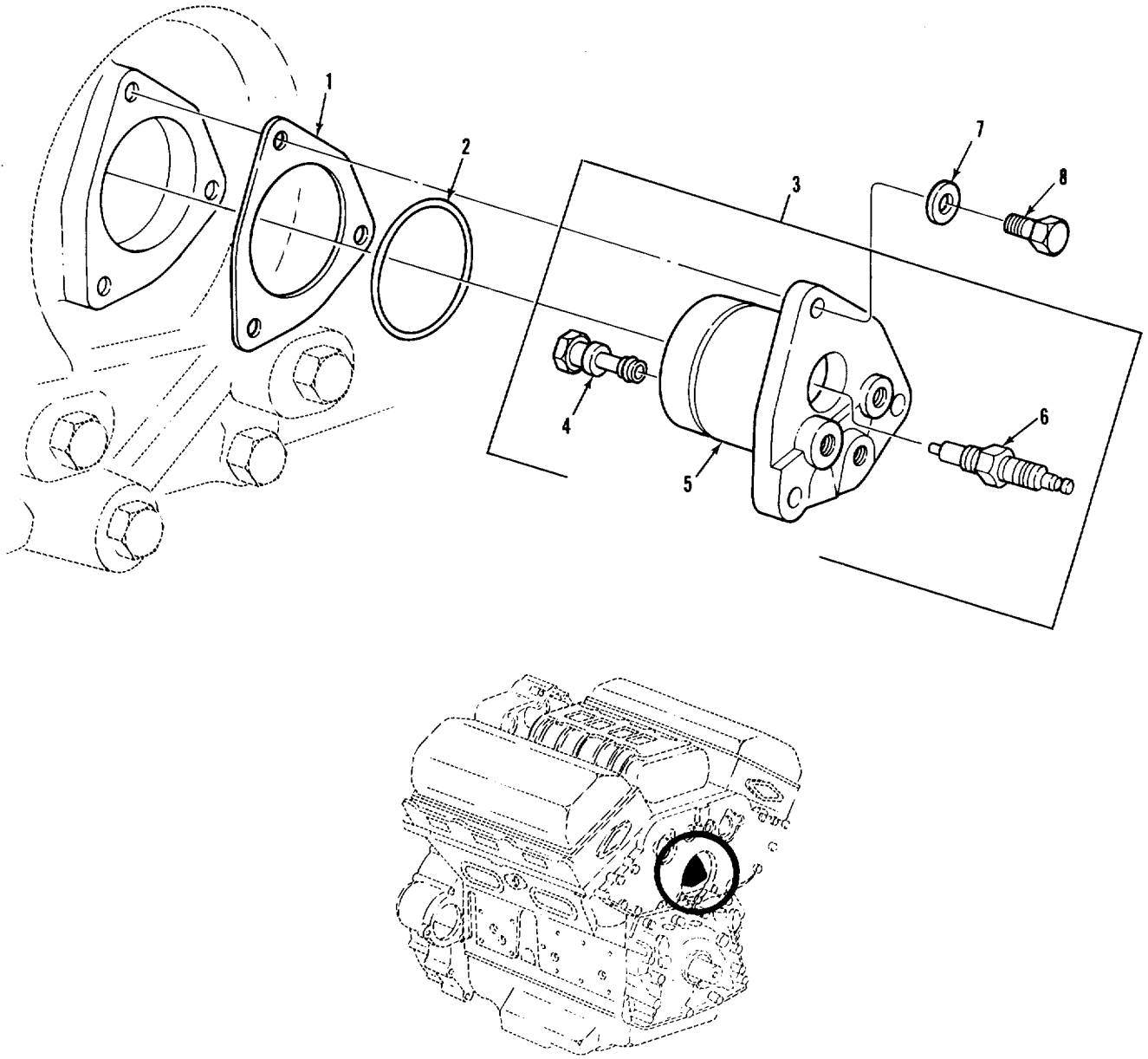

Figure 59. Air Box Heater Assembly - Exploded View

SECTION II					
(1)	(2)	(3)	(4)	(5)	(6)
ITEM	SMR		PART		
NO	CODE	CAGEC	NUMBER	DESCRIPTION AND USABLE ON CODES (UOC)	QTY
GROUP 0311: ENGINE STARTING AIDS					
FIG. 59 AIR BOX HEATER ASSEMBLY - EXPLODED VIEW					
1	PAOZZ	72582	5109496	GASKET.....	1
2	PAOZZ	72582	5109517	PACKING, PREFORMEDO	1
3	PAOZZ	72582	5144367	HEATER ASSEMBLY	1
4	PAOZZ	72582	5232650	NOZZLE, FUEL INJECTI	1
5	PAOZZ	72582	5144325	BODY#AIR HEATER.....	1
6	PAOZZ	72582	5611416	IGNITER, SPARK, FUEL	1
7	PAOZZ	02978	520275	WASHER, FLAT PART OF KIT P/N 8927743	2
				PART OF KIT P/N 8928522C	2
8	PAOZZ	80204	B81B21BHO31C O88N	BOLT, MACHINE 5/16-18UNC-2AX7/8 GR8.....	2

END OF FIGURE

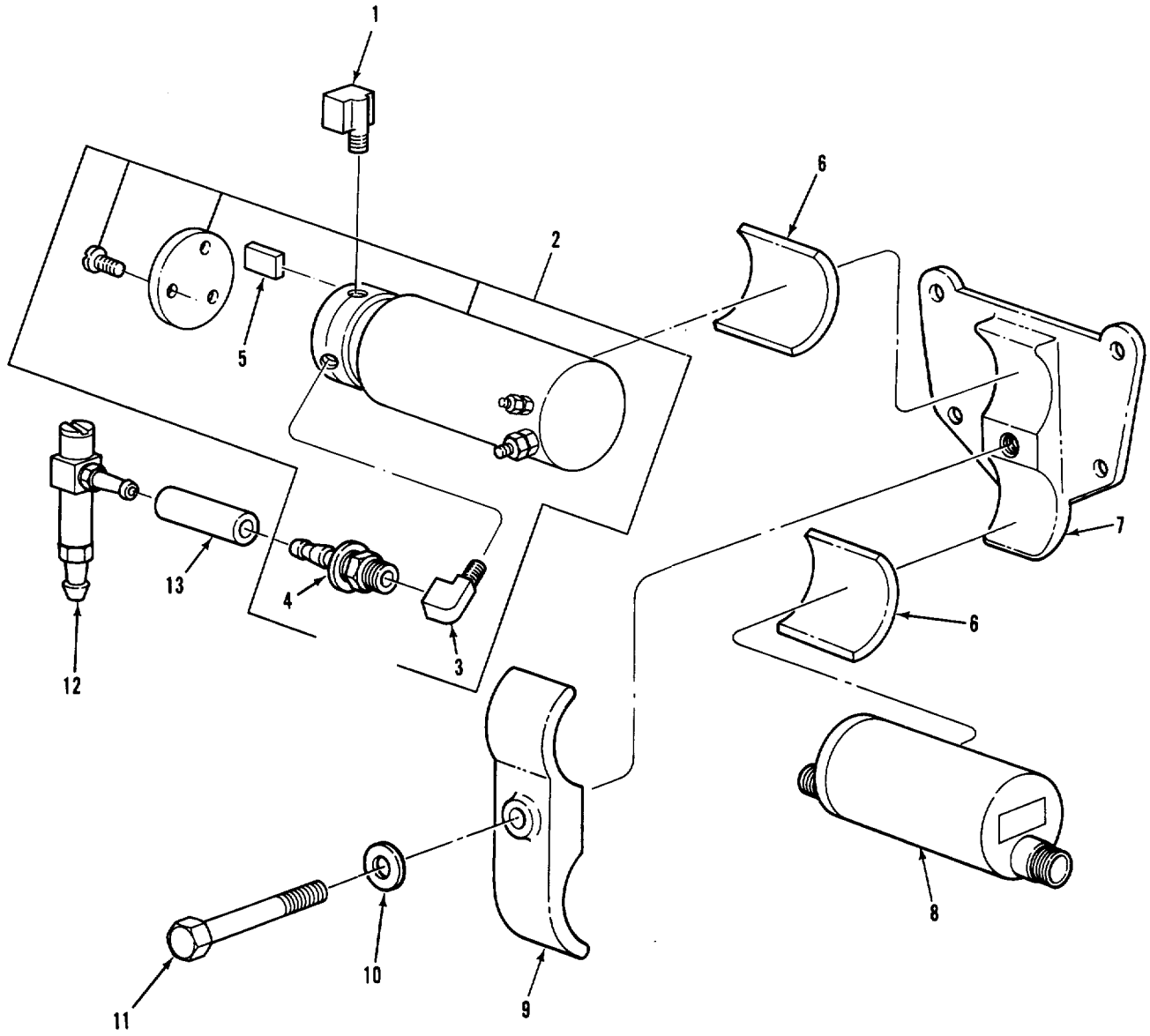

Figure 60. Air Pump, Ignition Coil, and Related Parts

SECTION II					
(1)	(2)	(3)	(4)	(5)	(6)
ITEM NO	SMR CODE	CAGEC	PART NUMBER	DESCRIPTION AND USABLE ON CODES (UOC)	QTY
GROUP 0311: ENGINE STARTING AIDS					
FIG. 60 AIR PUMP, IGNITION COIL AND RELATED PARTS					
1	PAOZZ	72582	8924161	ELBOW, HOSE..... UOC:A6V, B6V, F6VtG6V	1
1	PAOZZ	73342	8925030	ELBOW, PIPE AIR PUMP INLET PORT, 90 DEGREE UOC:C6V	1
2	PAOZZ	72582	5142748	PUMP, FUEL, ELECTRICAL.....	1
3	PAOZZ	79470	W400X5	ELBOW, PIPE TO TUBE AIR PUMP OUTLET.....	1
4	PAOZZ	72582	5189294	ADAPTER, STRAIGHT, TU AIR PUMP..... OUTLET HOSE.....	1
5	PAOZZ	72582	8921167	VANE SET AIR PUMP.....	1
6	PAOZZ	72582	5145223	PA0DCUSHIONING.....	2
7	PAOZZ	72582	5145427	BRACKET, VEHICULAR.....	1
8	PAOZZ	50148	305001	IGNITION UNIT, MANIF.....	1
9	PAOZZ	72582	5145428	BRACKET, CLAMP.....	1
10	PAOZZ	96906	MS27183-15	WASHER, FLAT.....	1
11	PAOZZ	72582	5148932	BOLT 7/16-14UNC-2AX3-3/4 GR5.....	1
12	PAOZZ	72582	5145461	VALVE, CHECK AIR HOSE.....	1
13	MOOZZ	56161	10504962	HOSE, NONMETALLIC 2.00 IN LG, MAKE..... FROM HOSE, P/N 1525-4, AIRPUMP TO CHECK VALVE..... UOC:A6V, B6V, C6V, E6VtF6V, G6V	1
13	MOOZZ	72582	5111278	HOSE CUT TO 10.5 IN., MAKE FROM PN1 1525-4 PUMP TO CK VALVE..... UOC:D6V	

END OF FIGURE

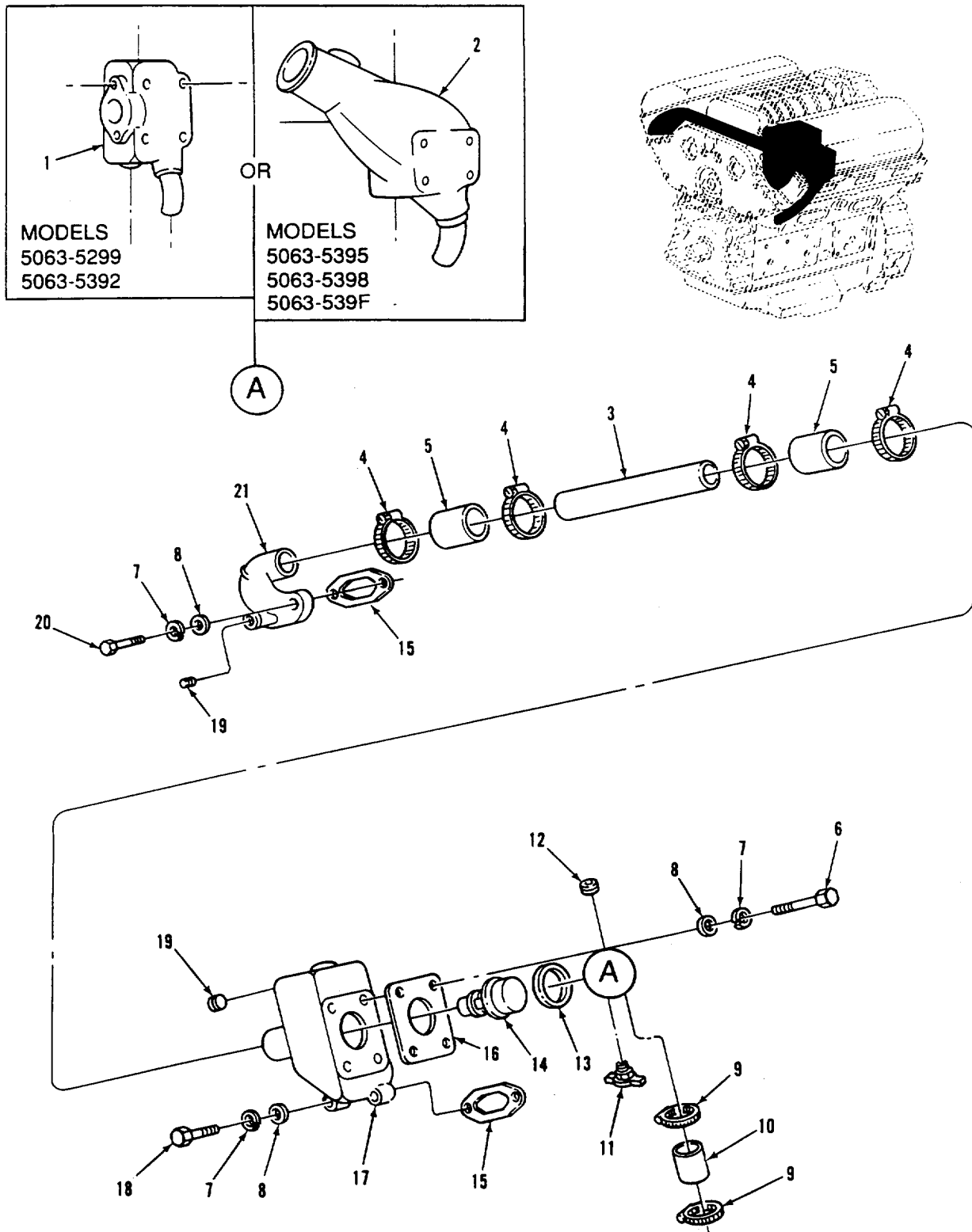

Figure 61. Thermostat, Housing, Lines, and Fittings (Models 5063-5299, 5063-5392, 5063-5395, 5063-5398, and 5063-539F)

(1) ITEM NO	(2) SMR CODE	(3) CAGEC	(4) PART NUMBER	(5) DESCRIPTION AND USABLE ON CODES (UOC)	(6) QTY
SECTION II					
GROUP 05: COOLING SYSTEM					
GROUP 0503: WATER MANIFOLD, HEADERS THERMOSTAT AND HOUSING GASKET					
FIG. 61 THERMOSTAT, HOUSING, LINES, AND FITTINGS (MODELS 5063-52999 5063-5392, 5063-5395, 5063-5398, AND 5063-539F)					
1	PAOZZ	72582	5135713	COVER ASSEMBLY LEFT BANK..... UOC:A6V, C6V, F6V	1
2	XBOZZ	72582	5135466	TUBE & COVER ASM LEFT BANK..... UOC:B6V,E6V, G6V	
3	PBOZZ	72582	5109680	TUBE, METAL PREFORME..... UOC:A6V, B6V, C6V, E6V, F6V, G6V	1
4	PAOZZ	72582	23505048	CLAMP, HOSE..... UOC:A6V, B6V, C6V, E6V, F6V, G6V	4
5	MOOZZ	72582	8921827	HOSE.NONMETALLIC 2.0 IN LG MAKE..... FROM P/N 7F0368 WATER CROSSOVER TUBE UOC:A6V, B6VtC6V, E6V, F6V, G6V	2
6	PAOZZ	80204	B18218H038C375N	SCREW, CAP, HEXAGON H.....3/8-16UNC-2AX3-4 3/4 GR8..... UOC:A6V, B6V, C6V, E6V, F6V, G6V	
7	PAOZZ	96906	M535338-46	WASHER, LOCK..... UOC:A6V, 86V, C6V, E6V, F6V, G6V	8
8	PAOZZ	96906	MS27183-14	WASHER, FLAT..... UOC:A6V, B6V, C6V, E6VEF6V, G6V	8
9	PAOZZ	11083	1K6717	CLAMP, HOSE WATER BYPASS TUBE PART..... OF KIT P/N 5198 043..... UOC:A6V, B6V, C6V, E6V, F6V, G6V	2
10	PAOZZ	72582	5104839	HOSE, PREFORMED WATER BYPASS TUBE..... UOC:A6V, B6V, C6V, E6V, F6V, G6V	1
11	PAOZZ	24617	134519	COCK, DRAIN THERMOSTAT HSG COVER..... UOC:A6V, B6V, C6V, E6V, F6V, G6V	1
12	PAOZZ	72582	8924517	PLUG, PIPE..... UOC:A6V, C6V, F6V	1
13	PAOZZ	58312	3S9643-00	SEAL, PLAIN ENCASED..... UOC:A6V, B6V, C6V, E6V, F6V, G6V	1
14	PAOZZ	72582	5106240	THERMOSTAT, FLOW CON 165F..... UOC:A6V, B6V, E6V, F6V, G6V	1
14	PAOZZ	72582	5102651	THERMOSTAT, FLOW CON 180 DEGREES F..... UOC:C6V	1
15	PAOZZ	72582	5116242	GASKET..... UOC:A6V, B6V, C6V, E6V, F6V, G6V	2
16	PAOZZ	72582	5117786	GASKET..... UOC:A6V, B6V, C6V, E6VtF6V, G6V	1
17	PBOZZ	72582	23501592	WATER OUTLET, ENGINE LEFT BANK..... UOC:A6V, B6V, C6V, E6V, F6V, G6V	1
18	PAOZZ	80204	B1821BH038C225N	SCREW, CAP, HEXAGON H.....3/8-16UNC-2AX2- 1/4 GR8..... UOC:A6V, B6V, C6V, E6V, F6V, G6V	2

SECTION II					
(1)	(2)	(3)	(4)	(5)	(6)
ITEM	SMR		PART		
NO	CODE	CAGEC	NUMBER	DESCRIPTION AND USABLE ON CODES (UOC)	QTY
19	PAOZZ	72582	8923916	PLUG, PIPE RBK WATER OUTLET ELBOW UOC:B6V, E6V, G6V	1
19	PAOZZ	72582	8923916	PLUG, PIP..... UOC:A6V, C6V, F6V	2
20	PAOZZ	96906	MS90728-65	SCREW, CAP, HEXAGON H 3/8-16UNC-2AX1- 3/4 GR8..... UOC:A6V, B6V, C6V, E6V, F6V, G6V	2
21	PBOZZ	72582	5109549	ELBOW, FLANGE TO HOS WATER OUTLET, RBK..... UOC:A6V, B6V, C6V, E6V, F6V, G6V	1

END OF FIGURE

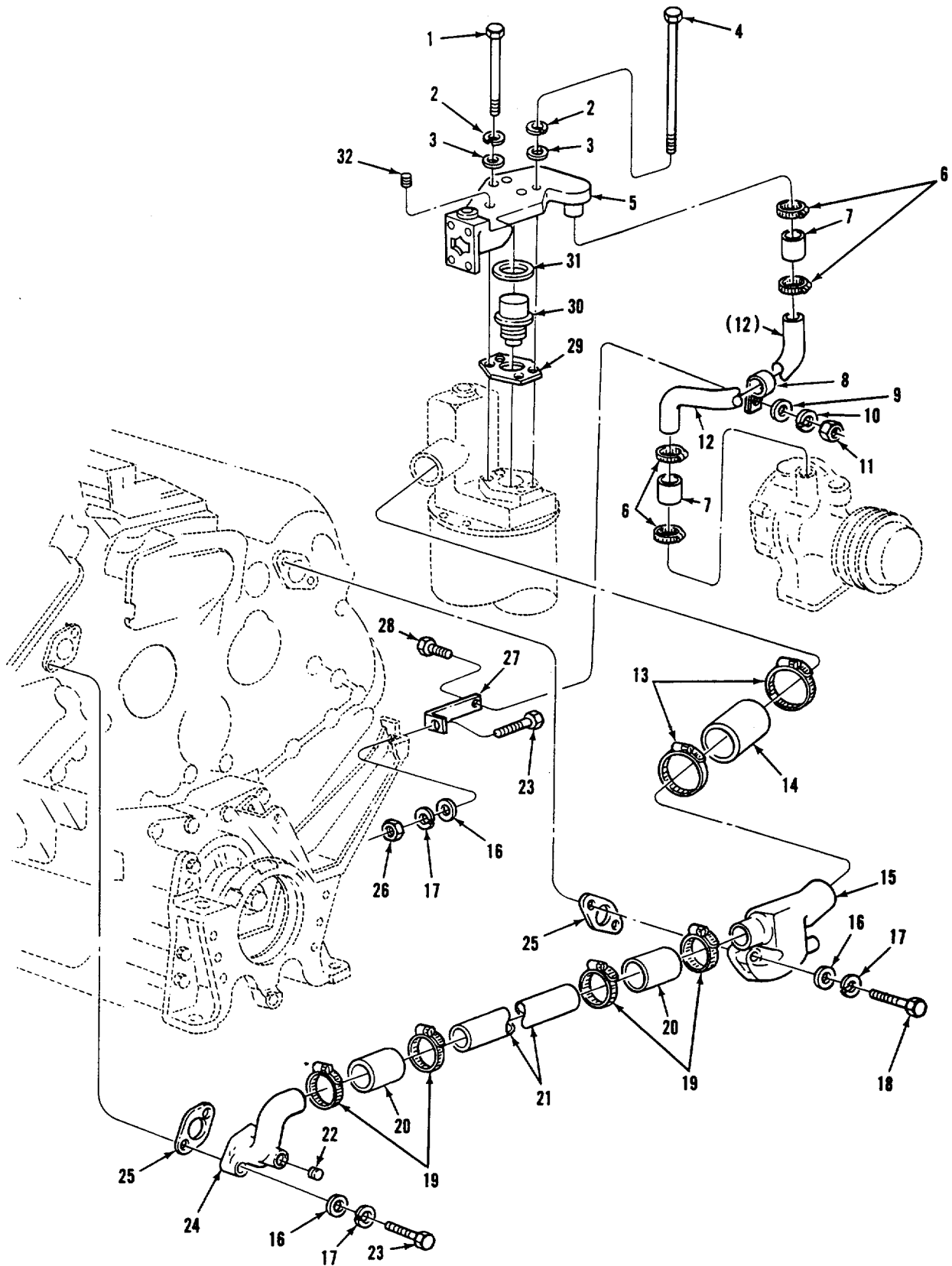

Figure 62. Thermostat, Housing, Lines, and Fittings (Models 5063-5393 and 5063-539L)

SECTION II					
(1)	(2)	(3)	(4)	(5)	(6)
ITEM NO	SMR CODE	CAGEC	PART NUMBER	DESCRIPTION AND USABLE ON CODES (UOC)	QTY
				FIG. 62 THERMOSTAT, HOUSING, LINES AND FITTINGS (MODEL 5063-5393)	
	PAOZZ	80204	819218H031C350N	BOLT, MACHINE 5/16-18UNC-2AX3-1/2 GRR5	2
2	PAOZZ	96906	MS35338-45	UOC:06V, L6V WASHER, LOCK.....	4
3	PAOZZ	96906	MS27183-12	UOC:D6V, L6V WASHER, FLAT	4
4	PAOZZ	72582	215386BOLT	UOC:D6V, L6V 5/16-18UNC-2AX6 GR5.....	2
5	PAOZZ	72582	8928771	UOC:D6V, L6V WATER OUTLET, ENGINE	1
6	PAOZZ	11083	1K6717	UOC:D6V CLAMP, HOSE.....	4
7	PAOZZ	72582	5104839	UOC:D6V, L6V HOSE, PREFORMED WATER BYPASS TUBE	2
8	PAOZZ	72582	5181415	UOC:D6V, L6V CLAMP, LOOP	1
9	PAOZZ	96906	MS27183-15	UOC:06V, L6V WASHER, FLAT	
10	PAOZZ	96906	MS35338-47	UOC:06V, L6V WASHER, LOCK.....	1
11	PAOZZ	96906	MS51967-11	UOC:06V, L6V NUT, PLAIN, HEXAGON	1
12	PAOZZ	72582	8928768	UOC:D6V, L6V TUBE, BENT, METALLIC BYPASS TUBE,	1
13	PAOZZ	96906	MS35842-14	UOC:06V, L6V CLAMP, HOSE.....	2
14	MOOZZ	72582	8928857	UOC:D6V, L6V HOSE 2.26IN LG, MAKE FROM HOSE P/N.....	1
15	P8OZZ	72582	8928721	5199792 THERMOSTAT HSG..... UOC:06V, L6V WATER OUTLET, ENGINE WATER OUTLET	1
16	PAOZZ	96906	MS27183-14	LBK..... UOC:D6V, L6V WASHER, FLAT	5
17	PAOZZ	96906	M5S35338-46	UOC:D6V, L6V WASHER, LOCK.....	5
18	PAOZZ	80204	B1821BH038C225N	UOC:D6V, L6V SCREW, CAP, HEXAGON H 3/8-16UNC-2AX2-	2
19	PAOZZ	72582	23505048	1/4 GR8..... UOC:D6V, L6V CLAMP, HOSEC	C4
20	MOOZZ	72582	8921827	UOC:06V, L6V HOSE, NONMETALLIC 2.0 IN LG, MAKE.....	2
				FROM P/N 7FO368, WATER CROSSOVER TUBE UOC:D6V, L6V	

SECTION II					
(1)	(2)	(3)	(4)	(5)	(6)
ITEM	SMR		PART		
NO	CODE	CAGEC	NUMBER	DESCRIPTION AND USABLE ON CODES (UOC)	QTY
21	PBOZZ	72582	5109680	TUBE, METAL PREFORM..... UOC:D6V	1
22	PAOZZ	72582	8923916	PLUG, PIPERBK WATER OUTLET ELBOW UOC:D6V	1
23	PAOZZ	96906	MS90728-65	SCREW/CAP, HEXAGON H 3/8-16UNC-2AX1- 3/4 GR..... UOC:D6V	3
24	PBOZZ	72582	5109549	ELBOW, FLANGE TO HOS WATER OUTLET RBK..... UOC:D6V	1
25	PAOZZ	72582	5116242	GASKET WATER OUTLET ELBOW PART OF KIT P/N 8928522 PART OF KIT P/N 5199811 UOC:D6V	2
26	PAOZZ	96906	MS51967-8	NUT, PLAIN, HEXAGON UOC:D6V	1
27	PBOZZ	72582	8928767	BRACKET, ENGINE ACCE..... UOC:06V	1
28	PAOZZ	96906	MS90728-95	SCREW, CAP, HEXAGON H 7/16-14UNC- 2AX1 GRS8..... UOC:D6V	1
29	PAOZZ	72582	9928720	GASKET..... UOC:D6V	1
30	PAOZZ	72582	5102651	THERMOSTAT, FLOW CON 180 DEGREES UOC:D6V	1
31	PAOZZ	58312	35S9643-00	SEAL, PLAIN ENCASED THERMOSTAT PART..... OF KIT P/N 8928522 8..... UOC:06V	1
32	PAOZZ	72582	8924517	PLUG, PIPE UOC:06V	1

END OF FIGURE

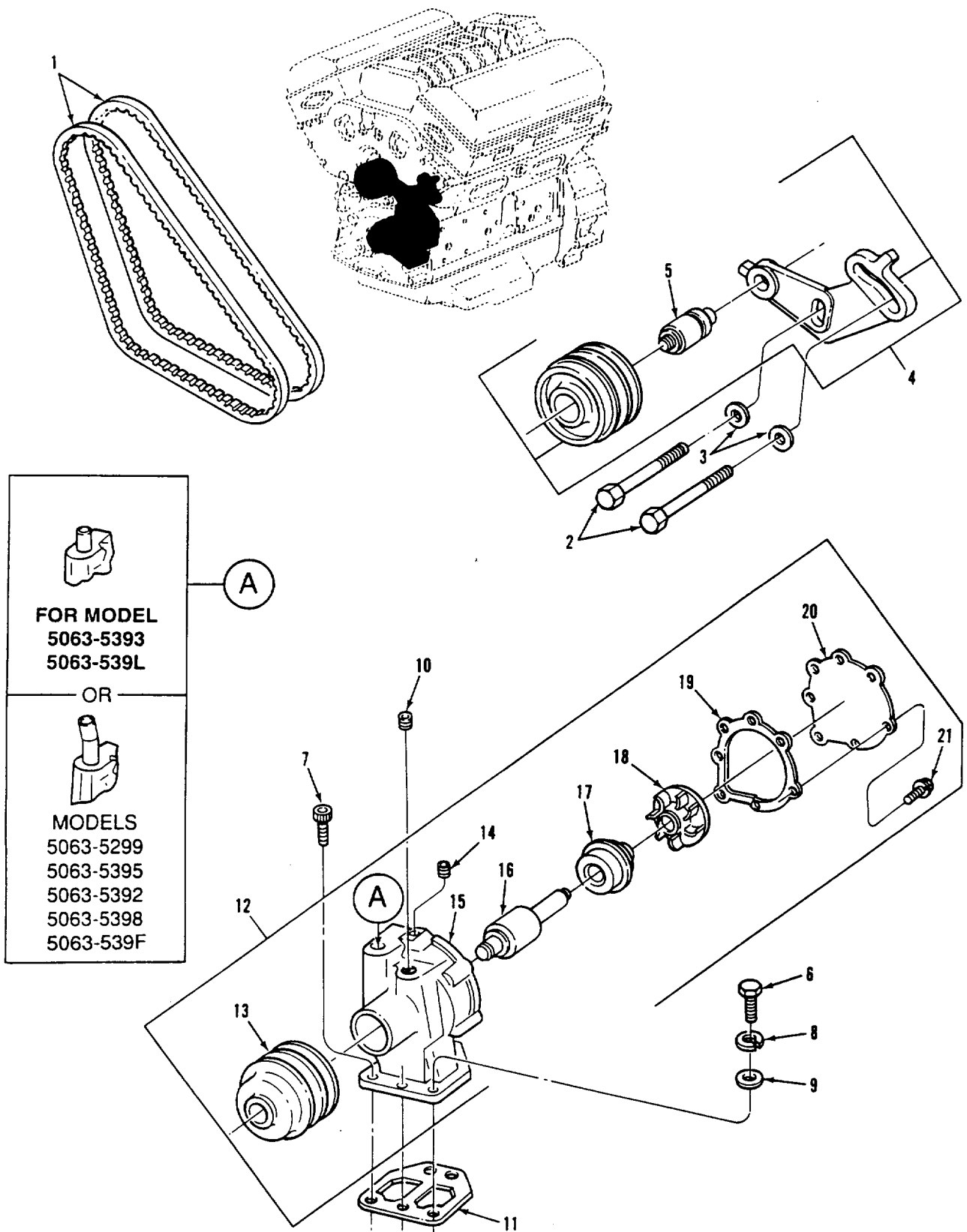

Figure 63. Cooler Pump Assembly, Idler Pulley, and Belt Set

SECTION II					
(1)	(2)	(3)	(4)	(5)	(6)
ITEM NO	SMR CODE	CAGEC	PART NUMBER	DESCRIPTION AND USABLE ON CODES (UOC)	QTY
GROUP 0504: WATER PUMPS					
FIG. 63 COOLER PUMP ASSEMBLY, IDLER PULLEY AND BELT SET					
1	PAOZZ	96906	MS51065RP37-2	BELTS, V, MATCHED SET ARCTIC	1
1	PAOZZ	72582	5133177	BELTS, V, MATCHED SET NON-ARCTIC	1
2	PAOZZ	80204	818218H038C2750	SCREW, CAP, HEXAGON H 3/8-16UNC-2AX2- 3/4 GRRB	2
3	PAOZZ	96906	MS21183-14	WASHER, FLAT	2
4	PAOZZ	72582	5139237	PULLEY ASSEMBLY, IDL.....	1
5	PAFZZ	72582	907394	.BEARIN G, SLEEVE	1
6	PAOZZ	80204	B18218HO31CO88N	BOLT, MACHINE 5/16-18UNC-2AX7/8 GR8.....	4
7	PAOZZ	96906	MS16997-79	SCREW, CAP, SOCKET HE 5/16-18UNC- 3AX7/8 GR8 FRONT INNER HOLE.....	1
8	PAOZZ	96906	MS35338-45	WASHER, LOCK.....	4
9	PAOZZ	96906	MS27183-12	WASHER, FLAT	4
10	PAFZZ	72582	8923313	PLUG, PIPE	1
11	PAOZZ	72582	5133107	UOC:C6V, D6V, G6Y, L6V GASKET PART OF KIT P/N 8927743 PART I OF KIT P/N 23506869 PART OF KIT P/N 8928522 PART OF KIT P/N 5199816	
12	PAOZZ	72582	5104392	PUMP, COOLING SYSTEM.....	1
12	PAOFF	72582	8928803	UOC:A6V, B6V, C6V, E6V, F6V, G6V PUMP, COOLING SYSTEM.....	1
13	PAFZZ	72582	5144503	UOC: D6V, L6V .PULLEY, GROOVE.....	1
14	PAFZZ	72582	8924380	.PLUG, PIPE	1
15	PAFZZ	72582	5104391	.HOUSING, COOLANT PUM	1
15	PAFZZ	72582	8928769.	UOC:A6V, B6V, C6V, E6V, F6V, G6V HOUSING, LIQUID PUMP	1
16	PAFZZ	43334	885804X1C	UOC:06V, L6V BEARING, FAN AND WAT PART OF KIT P/N	1
17	PAFZZ	72582	8924297	23506869	
18	PAFZZ	72582	5113800	.SEAL, WATERPUMP I.....	
19	PAFZZ	72582	5119282	.IMPELLER, PUMP CENTR.....	1
20	PAFZZ	72582	5119283	.GASKET WATER PUMP COVER PART OF	1
21	PAFZZ	72582	5104293	KIT P/N 5199816 .COVER, ACCESS.....	1
				.BOLT 5/16-18UNC-2AX3/4 GR5	7

END OF FIGURE

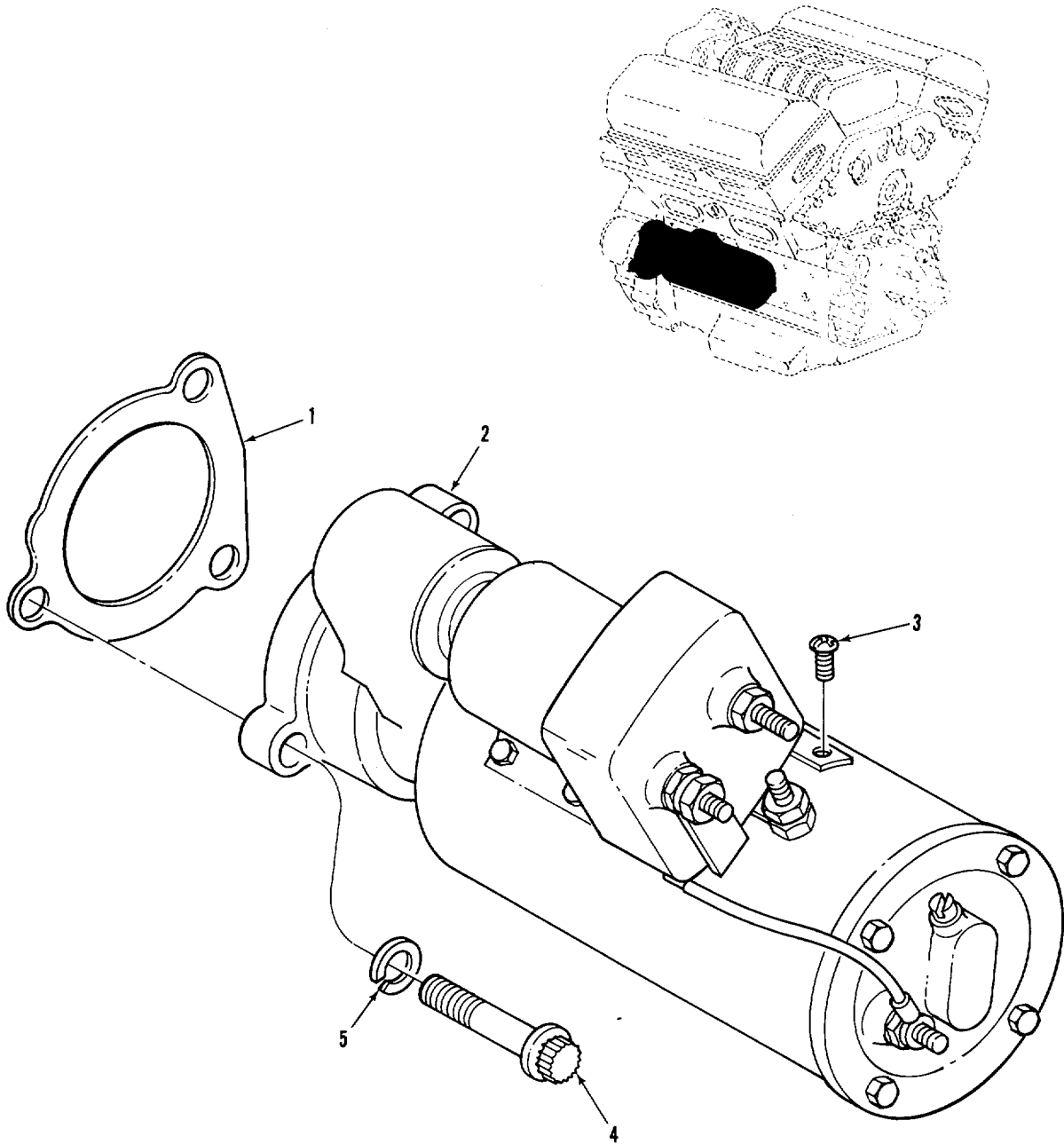

Figure 64. Starter and Mounting Hardware

SECTION II					
(1)	(2)	(3)	(4)	(5)	(6)
ITEM	SMR	CAGEC	PART	DESCRIPTION AND USABLE ON CODES (UOC)	QTY
NO	CODE		NUMBER		

GROUP 06: ELECTRICAL SYSTEM

GROUP 0603: STARTING MOTOR

FIG. 64 STARTER ANO MOUNTING
HARDWARE

1	PAOZZ	72582	5130995	GASKET..... UOC:C6V, D6V, L6V	1
2	PAOFF	35510	M001-7264MD	STARTER, ENGINE, ELEC	1
2	PAOFF	35510	M001-7264MD	STARTER, ENGINE, ELEC OPTIONAL.....	1
2	PAOFF	19207	12313371	STARTER, ENGINE, ELEC	1
3	PAOZZ	96906	MS35207-261	SCREW, MACHINE 10-32UNF-2AX3/8 GR	1
				UOC:A6V, B6V, D6V, E6V, F6V, G6V	
4	PAOZZ	24617	9418229	BOLT, MACHINE 5/8-IIUNC-2AX1-3/4	3
5	PAOZZ	96906	M535338-50	WASHER, LOCK.....	3

END OF FIGURE

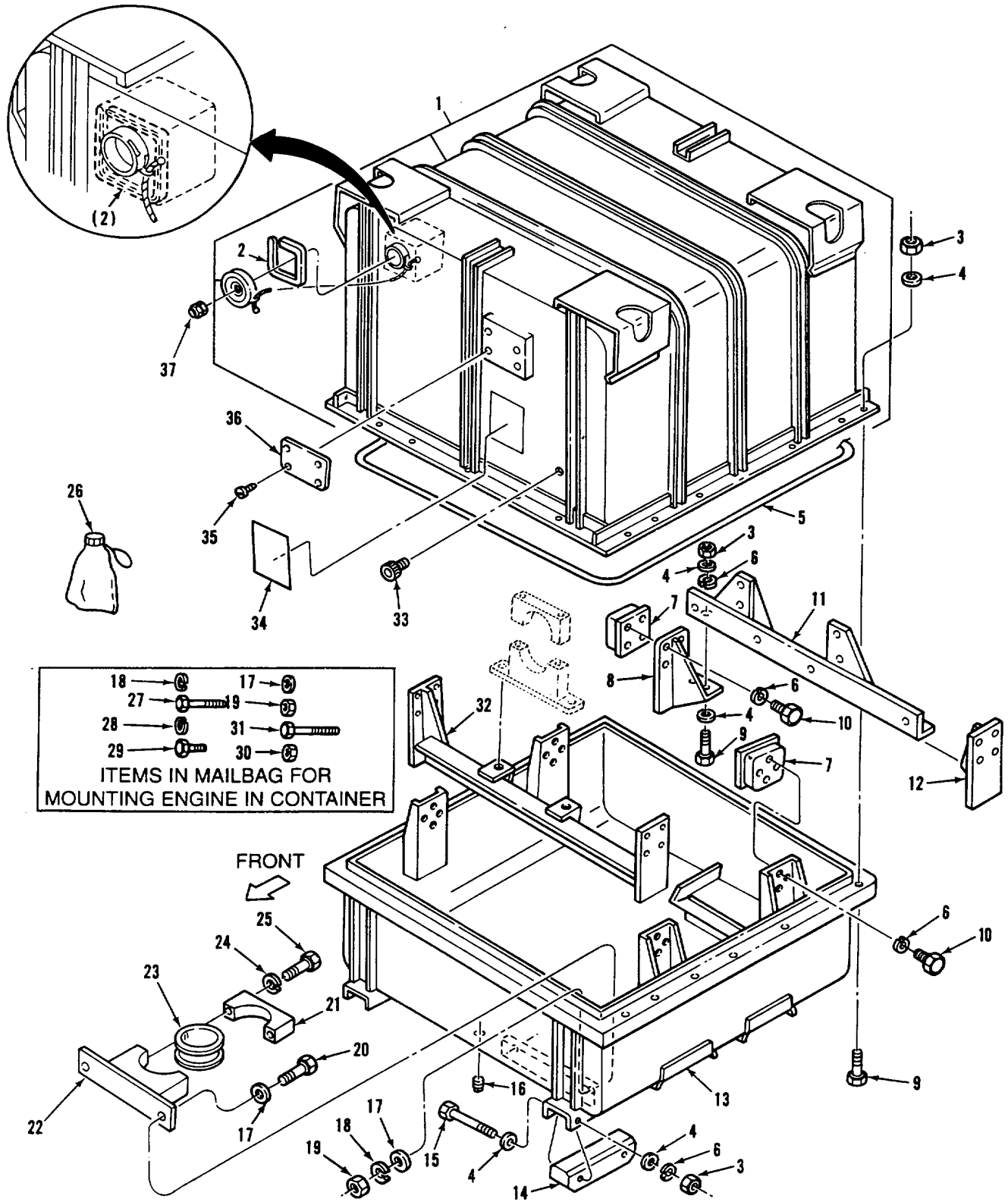

Figure 65. Shipping and Storage Container Assembly (Models 5063-5299, 5063-5392, 5063-5393, and 5063-539L)

(1) ITEM NO	(2) SMR CODE	(3) CAGEC	(4) PART NUMBER	(5) DESCRIPTION AND USABLE ON CODES (UOC)	(6) QTY
SECTION II					
GROUP 33; SPECIAL PURPOSE KITS					
GROUP 3301: REUSABLE SHIPPING CONTAINER					
FIG. 65 SHIPPING AND STORAGE CONTAINER ASSEMBLY (MODELS 5063-5299, 5063-5392, 5063-5393, AND 5063-539L)					
1	XAFHZ	19207	11650211	SHIPPING AND STORAG CONTAINER UPPER..... UOC:C6V, D6V, F6V, L6V	1
2	MFFZZ	19207	11650211-11	.EDGE STRIP 30.50 IN LG, MAKE..... FROM EDGE STRIP, P/N PN5PLACA..... UOC:C6VYD6V.F6V, L6V.....	1
3	PAFZZ	13305	235C7	NUT, PLAIN-HEXAGON..... UOC:C6V, D6V, F6V	36
4	PAHZZ	96906	MS27183-18	WASHER,-FLAT..... UOC:C6V, D6V, F6V	44
5	PAFZZ	19207	11650220	SEAL, NONMETALLIC RO..... UOC:C6V, D6V, F6V, L6V	1
6	PAFZZ	96906	MS35338-48	WASHER, LOCK..... UOC:C6V, D6V, F6V,L6V	44
7	PAFZZ	19207	11650221	MOUNT, RESILIENT..... UOC:C6V, D6V, F6V, L6V	4
8	PAHZZ	19207	11650215	BRACKET, MOUNTINGC..... UOC:C6V, D6V, F6V, L6V	1
9	PAFZZ	80204	B18218H050C175N	SCREW, CAP, HEXAGON H 1/2-13UNC-2AX1-..... 3/4 GR8 R..... UOC:C6V, D6V, F6V, L6V	28
10	PAFZZ	96906	MS90727-107	SCREW, CAP, HEXAGON H 1/2-20UNF-2AX3/..... 4 GR8..... UOC:C6V, D6V, F6V, L6V	32
11	PAFZZ	19207	11650213	BRACKET, VEHICULAR..... UOC:C6V, D6V, F6V, L6V	1
12	PBFZZ	19207	11650214	BRACKET, MOUNTING..... UOC:C6V, D6V, F6V, L6V	1
13	XAFZZ	19207	11650210	SHIPPING AND STORAG CONTAINER..... LOWER..... UOC:C6V, D6V, F6V, L6V	1
14	MFFZZ	19207	11650219	SKID, PLATFORM 3.5X3.5X13 IN.MAKE..... FROM LUMBER P/N MML736(OAK 4X4)C..... UOC:C6V, D6V, F6V, L6V	4
15	PAFZZ	80204	818218HOOC50OON	SCREW, CAP, HEXAGON H 1/2-13UNC-2AX5..... UOC:C6V, D6V, F6V, L6V	8
16	PAFZZ	72452	1459-260	PLUG, PIPE..... UOC:C6V, D6V, F6V, L6V	1
17	PAFZZ	96906	MS27183-21	WASHER, FLAT QTY 4 IN MAIL BAG..... UOC:C6V, D6V, F6V, L6V	8
18	PAFZZ	15434	S627	WASHER, LOCK QTY 2 IN MAIL BOX..... UOC:C6V, D6V, F6V, L6V	4
19	PAFZZ	96906	M5S51967-20	NUT, PLAIN, HEXAGON QTY 2 IN MAIL BAG.....	4

SECTION II					
(1)	(2)	(3)	(4)	(5)	(6)
ITEM NO	SMR CODE	CAGEC	PART NUMBER	DESCRIPTION AND USABLE ON CODES (UOC)	QTY
20	PAFZZ	80204	81821BH063C200N	UOC:C6V, D6V, F6V, L6V SCREW, CAP, HEXAGON H 5/8-IIUNC-2AX2 GR8	2
21	PAFZZ	19207	11650217	UOC:C6V, D6V9F6V, L6V BRACKET, EYE, ROTATIN	1
22	PAFZZ	19207	11650218	UOC:C6V, D6V, F6V, L6V BRACKET, EYE, ROTATIN	1
23	PAFZZ	72582	5166864	UOC:C6V9D6V, F6V, L6V PACKING, PREFORMED U/W TRUNNION LWR ... P/N 11650218 & TRUNNION UPR P/N 11650217 WHEN SHIPPING 5063-5299 ENGINE IN CONTAINER.....	1
24	PAFZZ	96906	MS35338-47	UOC:C6V, D6V, F6V, L6V WASHER, LOCK.....	2
25	PAFZZ	96906	MS90725-97	UOC:C6V, D6V, F6V, L6V SCREW, CAP, HEXAGON H 7/16-14UNC- 2AX3-1/2 GR8	2
26	PAFZZ	19207	10890481	UOC:C6V, D6V, F6V BAG, MAIL	1
27	PAFZZ	96906	MS18154-60	UOC:C6V, D6V, F6V, L6V SCREW, CAP, HEXAGON H	4
27	PAFZZ	80204	B1821BHO38C100N	UOC:C6V, D6V, F6V SCREW, CAP, HEXAGON H 3/8-16UNC-2AX1..... GR8	4
28	PAFZZ	96906	MS35338-46	UOC:C6V, D6V, F6V, 6LV WASHER, LOCK.....	6
29	PAFZZ	80204	B1821BH063C225N	UOC:C6V, D6V, L6V SCREW, CAP, HEXAGON H 5/8-11UNC-2AX2- 1/4 GR8	2
30	PAFZZ	96906	MS51967-8	UOC:C6V9DbV, F6V, L6V NUT, PLAIN, HEXAGON	1
31	PAFZZ	80204	B1821BH038C425N	UOC:C6V, D6V, F6V, L6V SCREW, CAP, HEXAGON H 3/8-16UNC-2AX4- 1/4 GR8	2
32	PAFZZ	19207	11650212	UOC:C6V, D6V, F6V, L6V SUPPORT, FORWARD	1
33	PAFZZ	19207	10906697	UOC:C6V, D6V9F6V, L6V INDICATOR, HUMIDITY	1
34	PAFZZ	19207	11650224	UOC:C6VtD6V, F6V, L6V MARKER, IDEN TIFICATI.....	1
35	PAFZZ	96906	MS21318-48	UOC:C6V, D6V, F6V, L6V SCREW, DRIVE #10X3/4	4
36	PAFZZ	19207	7973326	UOC:C6VYD6V, F6V, L6V PLATE, IDENTIFICATIO.....	1
37	PAFZZ	10001	2642880	UOC:C6V, D6V, F6V, L6V VALVE, BREATHER	1

END OF FIGURE

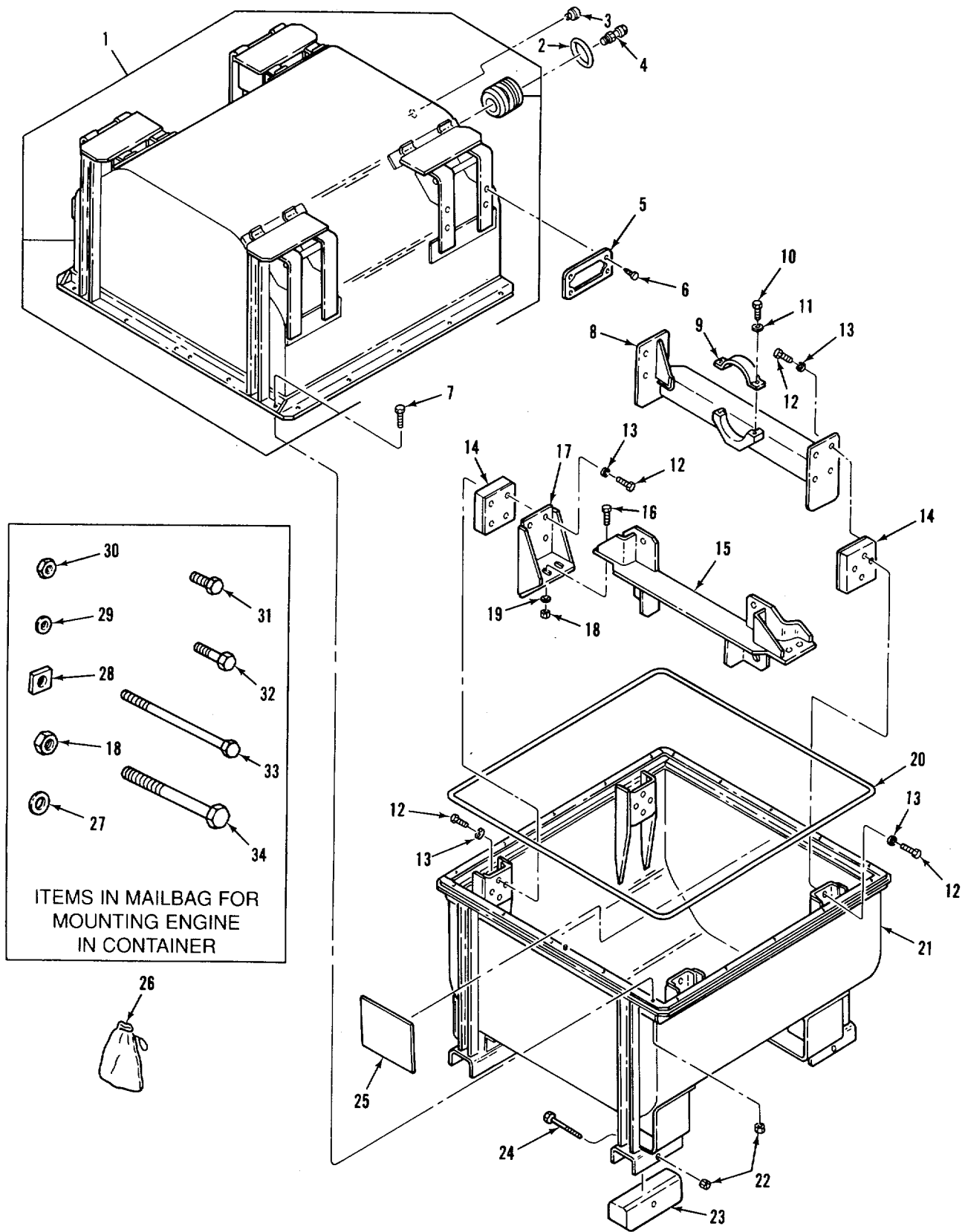

Figure 66. Shipping and Storage Container Assembly (Model 5063-5299)

(1) ITEM NO	(2) SMR CODE	(3) CAGEC	(4) PART NUMBER	(5) DESCRIPTION AND USABLE ON CODES (UOC)	(6) QTY
GROUP 3301: REUSABLE SHIPPING CONTAINERS					
FIG. 66 SHIPPING AND STORAGE CONTAINER ASSEMBLY (MODEL 5063-5299)					
1	XAFZZ	19207	11678209	CONTAINER, TOP UOC:A6V	1
2	PAFZZ	10001	2856628-6	PACKING, PREFORMED UOC:A6V	1
3	PAFZZ	19207	10906697	INDICATOR, HUMIDITY, UOC:A6V	1
4	PAFZZ	10001	2642880	VALVE, BREATHER UOC:A6V	1
5	PAFZZ	19207	7973326	PLATE#IDENTIFICATIO UOC:A6V	1
6	PAFZZ	96906	MS21318-46	SCREW, DRIVE #10 DRIVE SCREW 3/8 LG. UOC:A6V	4
7	PAFZZ	80204	B1821BH050C150N	SCREW, CAP, HEXAGON H 1/2-13UNC-2AX1- 1/2 GR8 UOC:A6V	20
8	PBFZZ	19207	11678206	BRACKET, ENGINE MOUN UOC:A6V	1
9	PBFZZ	19207	11678246	STRAP, RETAINING UOC:A6V	1
10	PAFZZ	80204	B18218H050CI25N	SCREW, CAP, HEXAGON H 1/2-13UNC-2AX1- 1/4 GR8..... UOC:A6V	2
11	PAFZZ	19200	10910174-5	WASHER, FLAT UOC:A6V	2
12	PAFZZ	96906	MS90727-107	SCREW, CAP, HEXAGON H 1/2-20UNF-2AX3/ 4 GR8 UOC:A6V	32
13	PAFZZ	96906	MS35333-44	WASHER, LOCK..... UOC:A6V	32
14	PAFZZ	19207	8352283	MOUNT, RESILIENT UOC:A6V	4
15	PBFZZ	19207	11678208	SUPPORT, ENGINE UOC:A6V	1
16	PAFZZ	80204	B1821BH063C200N	SCREW, CAP, HEXAGON H 5/8-IIUNC-2AX2 UOC:A6V	4
17	PBFZZ	19207	11678207	SUPPORT, ENGINE UOC:A6V	2
18	PAFZZ	96906	MS51922-49	NUT, SELF-LOCKINGTHE QTY 2 IN MAIL..... BAG UOC:A6V	6
19	PAFZZ	19200	10910174-7	WASHER, FLAT UOC:A6V	4
20	PAFZZ	19207	11678205	SEAL, NONMETALLIC ST UOC:A6V	1
21	XAFZZ	19207	11678211	CONTAINER, BOTTOM.....	1

SECTION II					
(1)	(2)	(3)	(4)	(5)	(6)
ITEM NO	SMR CODE	CAGEC	PART NUMBER	DESCRIPTION AND USABLE ON CODES (UOC)	QTY
22	PAFZZ	96906	MS51922-33	UOC:A6V NUT, SELF-LOCKING, HE. 24	
23	MFFZZ	19207	11678204	UOC:A6V SKID, SHIPPING AND S 3.56 X 3.56 X..... 4 10.00 IN. REQD, MAKE FROM LUMBER, P/ N MML736 (OAK 4 X 4)	
24	PAFZZ	80204	B1821BH050C475N	UOC:A6V SCREW, CAP, HEXAGON H 1/2-13UNC-2AX4- 4 3/4 GR8	
25	PAFZZ	19207	116718261	UOC:A6V DECALI. 1	
26	PAFZZ	19207	10890481	UOC:A6V BAG, MAIL 1	
27	PAFZZ	96906	MS27183-21	UOC:A6V WASHER, FLAT 8	
28	PAFZZ	19207	11678239	UOC:A6V SPACER, PLATE 1	
29	PAFZZ	96906	MS27183-14	UOC:A6V WASHER, FLAT 8	
30	PAFZZ	96906	MS51922-17	UOC:A6V NUT, SELF-LOCKING, HE 2	
31	PAFZZ	80204	B1821BH038C075N	UOC:A6V SCREW, CAP, HEXAGON H 3/8-16UNC-2AX3/..... 2 4 GR8.....	
32	PAFZZ	80204	B1821BH038C113N	UOC:A6V SCREW, CAP, HEXAGON H 3/8-16UNC-2AX1- 2 1/8 GR8.....	
33	PAFZZ	80204	B1821BH038C450N	UOC:A6V SCREW, CAP, HEXAGON H 3/8-16UNC-2AX4- 2 1/2 GR8	
34	PAFZZ	80204	81821BH063C450N	UOC:A6V SCREW, CAP, HEXAGON H 5/8-11IUNC-2AX4-..... 2 1/2 GR8..... UOC:A6V	

END OF FIGURE

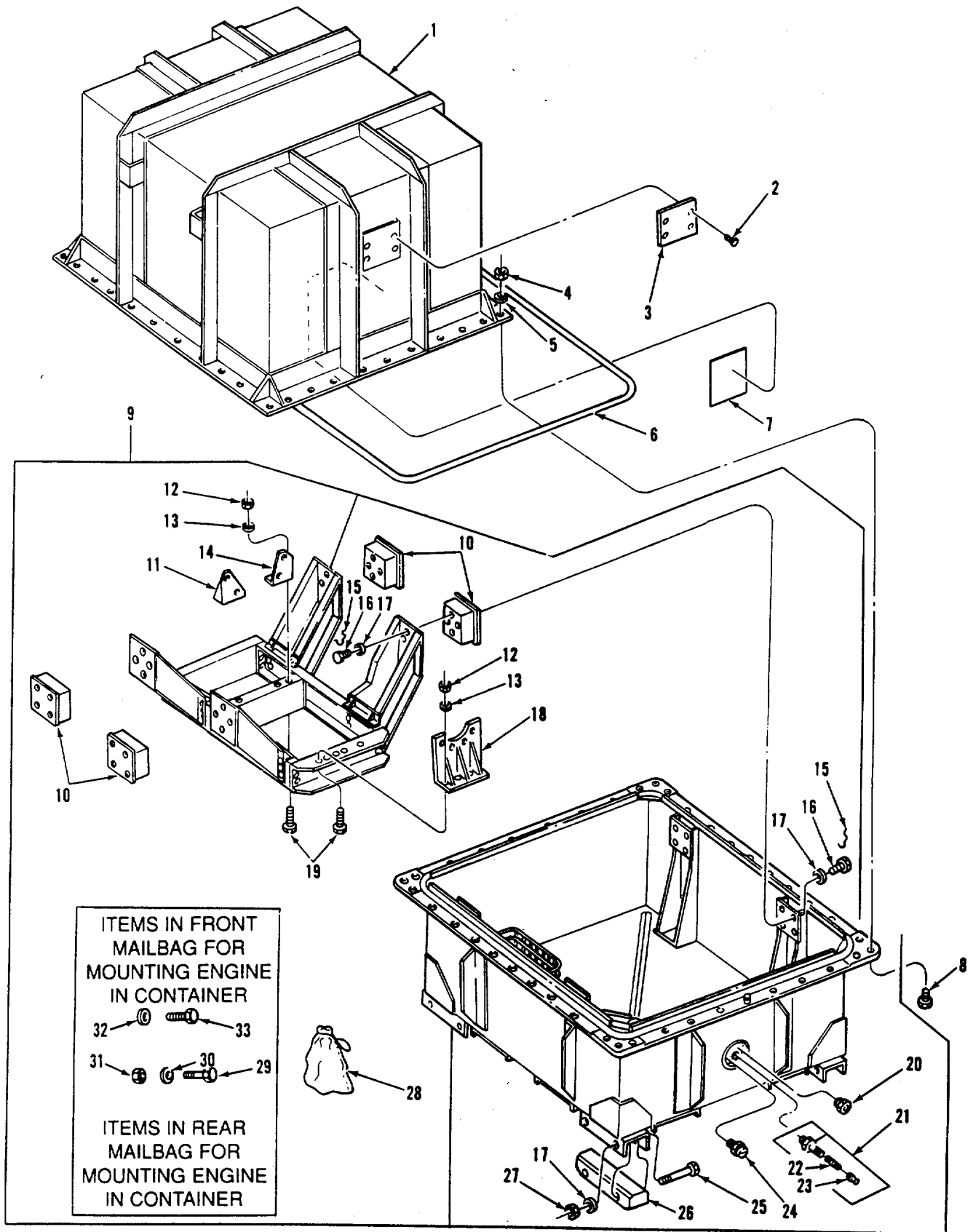

Figure 67. Shipping and Storage Container Assembly (Models 5063-5395, 5063-5398, and 5063-539F)

(1) ITEM NO	(2) SMR CODE	(3) CAGEC	(4) PART NUMBER	(5) DESCRIPTION AND USABLE ON CODES (UOC)	(6) QTY
GROUP 3301: REUSABLE SHIPPING CONTAINERS					
FIG. 67 SHIPPING AND STORAGE CONTAINER ASSEMBLY (MODELS 5063-5395, 5063-5398, AND 5063-539F)					
1	XAFZZ	19207	10955139	CONTAINER, UPPER..... UOC:B6YVE6V, G6V	1
2	PAFZZ	96906	MS21318-46	SCREW, DRIVE #10 DRIVE SCREW 3/8 LG. UOC:B6VtE6V, G6V	4
3	PAFZZ	19207	7973326	PLATE, IDENTIFICATIO	1
4	PAFZZ	21439	01857-007	NUT, PLAIN, HEXAGON	40
5	PAFZZ	96906	MS27183-18	WASHER, FLAT	40
6	PAFZZ	19207	10955138	.SEAL, NONMETALLIC RD	1
7	PAFZZ	19207	10955140	DECAL	1
8	PAFZZ	80204	B1821BH050C175N	SCREW, CAP, HEXAGON H 1/2-13UNC-2AX1- 3/4 GR8..... UOC:B6V, E6V, G6V	40
9	XAFHH	19207	10955137	CONTAINER-LOWER..... UOC:B86V, E6V, G6V	1
10	PAFZZ	19207	8376441	.MOUNT, RESILIENT	4
11	XBFZZ	19207	10955126-1	BRACKET, AFT RIGHT REAR	1
12	PAFZZ	96906	MS51922-21	NUT, SELF-LOCKING, HE	8
13	PAFZZ	96906	MS27183-14	WASHER-FLAT..... UOC:86V, E6V, G6V	8
14	XBFZZ	19207	10955126-2	.BRACKET, AFT LEFT REAR..... UOC:B6V, E6V, G6V	1
15	MFFZZ	96906	MS33540	WIRE-NON-ELECTRICAL USE ASV REQUIRED- MAKE FROM WIRE, P/N MS20995 UOC:B6V, E6V, G6V	
16	PAFZZ	96906	MS51096-410	SCREW, CAP, HEXAGON H 1/2-20UNF- 2AX3/4 GR55 UOC:B6V, E6V, G6V	32
17	PAFZZ	96906	MS27183-18	.WASHER, FLAT..... UOC:B6V, E6V, G6V	40
18	XBFZZ	19207	10955128	BRACKET-ENGINE MOUN	1
19	PAFZZ	80204	81821BH038F125N	SCREW, CAP, HEXAGON H 3/8-24UNF-2AX1- 1/4 GR8 UOC:86V, E6V, G6V	8
20	PAFZZ	00334	SK2155	.INDICATOR, HUMIDITY,	1

SECTION II					
(1)	(2)	(3)	(4)	(5)	(6)
ITEM	SMR		PART	DESCRIPTION AND USABLE ON CODES (UOC)	QTY
NO	CODE	CAGEC	NUMBER		
21	PAFFF	19207	8376442	.VALVE, PNEUMATIC TAN UOC:B6V, E6V, G6V	1
22	PAFZZ	96906	MS51377-1	..VALVE CORE UOC:B6V, E6V, G6V	1
23	PAFZZ	81348	ZZ-V-25/TYPE IV/ CLASSI/TR-VC-2	..CAP, PNEUMATIC VALVE UOC:B6V, E6VYG6V	1
24	PAFZZ	19207	8376456	.VALVE, SAFETY RELIEF UOC:B6V, E6V, G6V	1
25	PAFZZ	80204	B1821BH050C450N	SCREW, CAP, HEXAGON H 1/2-13UNF- 2AX4-1/2 GR8..... UOC:86V, E6V, G6V	8
26	MFFZZ	19207	10955133	.SKID 3.59 X 4.00 X 12.25 IN. REQD, MAKE FROM LUMBER, P/N MML736 (OAK 4 X 4)..... UOC:B6V, E6V, G6V	4
27	PAFZZ	21439	01857-007	.NUT, PLAIN, HEXAGON UOC:B6V, E6V, G6V	8
28	PAFZZ	19207	10890481	.BAG, MAIL UOC:B86V, E6V, G6V	2
29	PAFZZ	80204	B18218H075C275N	.SCREW, CAP, HEXAGON H 3/4-10UNC- 2AX2-3/4 GR8..... UOC:B6V, E6V, G6V	4
30	PAFZZ	96906	MS27183-23	.WASHER, FLAT UOC:B6V, E6V, G6V	4
31	PAFZZ	96906	MS51922-57	.NUT, SELF-LOCKING, HE. UOC:B6V, E6V, G6V	4
32	PAFZZ	80204	B1821BH038C275D	.SCREW, CAP, HEXAGON H C UOC: B6V, E6V, G6V	4
33	PAFZZ	96906	MS51095-389	.SCREW, CAP, HEXAGON H 7/16-14UNC- 2A1-3/4 GR5 UOC:B6V, E6V, G6V	4

END OF FIGURE

SECTION II						
(1)	(2)	(3)	(4)	(5)		(6)
ITEM NO	SMR CODE	CAGEC	PART NUMBER	DESCRIPTION AND USABLE ON CODES (UOC)		QTY
GROUP 94: SPECIAL KITS						
GROUP 9401: REPAIR KITS						
FIG. KIT						
PAHZZ	72582	5149314		RING SET, PISTON PART OF KIT P/N 5149315		6
				UOC:B6V, E6V		
				OIL RING KI	(6) 9-9	
				RING, PISTON	(18) 9-3	
				RING, PISTON	(6) 9-2	
PAHZZ	72582	5149315		CYLINDER SLEEVE AND.D UOC:B6V, E6V		6
				CYLINDER SLEEVE (6) 9-1		
				OIL RING KIT (6) 9-9		
				PACKING, PREFORHED (12) 9-10		
				PIN, PISTON (6) 9-4		
				PISTON, INTERNAL COM (6) 9-11		
				RETAINER, PISTON PIN (12) 9-12		
				RING, PISTON (18) 9-3		
				RING, PISTON (6) 9-2		
PAFZZ	72582	5149599		PARTS KIT, ENGINE FU UOC:A6V, 86V, C6V, E6V, F6V, G6V, L6V		1
				PLUG (1) 53-4		
PAFZZ	72582	5195078		PARTS KIT, ENGINE UOC:A6V, E6V, F6V		1
				GEAR, SPUR (1) 32-22		
				GEAR, SPUR (1) 32-18		
				GEARSHAFT, SPUR (1) 32-19		
PAHZZ	72582	5198043		PARTS KIT, BLOWER TU UOC:L6V		1
				CLAMP, HOSE (2) 60-9		
				GASKET (1) 45-2		
				GASKET (1) 45-9		
				HOSE PREFORMED (2) 51-10		
				HOSE, NONMETALLIC (1) 51-9		
				SCREEN, AIRINLETBLOW(1) 46-10		
				WASHER.FLAT (2) 45-16		
PAHZZ	72582	5198683		PARTS KIT, BLOWER TU SHIM (V) 38-5		1
				SHIM (V) 38-5		
				SHIM (V) 38-5		
				SHIM (V) 38-5		
PAHZZ	72582	5198901		RING SET, PISTON PART OF KIT P/N 5199116 UOC:A6V, F6V		6
				RING SET, PISTON (6) 9-9		
				RING, PISTON (6) 9-2		
				RING, PISTON (18) 9-3		
PAOZZ	72582	5199734		PARTS KIT, ENGINE FU UOC:B6V, C6V, D6V, G6V, L6V		1

SECTION II					
(1)	(2)	(3)	(4)	(5)	(6)
ITEM NO	SMR CODE	CAGEC	PART NUMBER	DESCRIPTION AND USABLE ON CODES (UOC)	QTY
				BALL, BEARING (1) 32-21	
				COVER (1) 32-24	
				GASKET- (1) 32-16	
				GEAR, SPUR (1) 32-19	
				GEAR, SPUR (1) 32-22	
				GEAR, SPUR (1) 32-18	
				HOUSING, FUEL PUMP (1) 32-12	
				PIN, STRAIGHT, HEADLE (2) 32-23	
				PIN, STRAIGHT, HEADLE (1) 32-14	
				PLUG, MACHINE THREAD (1) 32-17	
				SEAL, PLAIN ENCASED (2) 32-9	
				SHAFT, STRAIGHT (1) 32-20	
				SPRING, HELICAL, COMP (1) 32-15	
				VALVE, RELIEF (1) 32-13	
PAHZZ	72582		5199116	PARTS KIT, PISTON AS	6
				UOC:A6V, F6V	
				CYLINDER SLEEVE (6) 9-1	
				PACKING, PREFORMED (12) 9-10	
				PARTS KIT, PISTON (6) 9-11	
				PIN, PISTON (6) 9-4	
				RETAINER, PISTON PIN (12) 9-12	
				RING SET, PISTON (6) KIT-	
				RING SET, PISTON (6) 9-9	
				RING, PISTON (6) 9-2	
				RING, PISTON (18) 9-3	
PAFZZ	72582		23506869	PARTS KIT, ENGINE WAC	1
				BEARING, FAN AND WAT (1) 62-1b	
				GASKET (1) 62-11	
PAHZZ	72582		5199811	GASKET SET	2
				UOC:A6V, B6V, C6V, D6V, F6V, G6V, L6V	
				GASKET (6) 2-24	
				GASKET (2) 61-25	
				RING SEAL (2) 2-20	
				WASHER, FLAT (8) 2-22	
				WASHER, FLAT (4) 2-21	
				WASHER, FLAT (8) 2-23	
PAHZZ	72582		5199816	GASKET SET	1
				UOC:E6V	
				GASKET (2) 20-20	
				GASKET (1) 20-25	
				GASKET (1) 8-3	
				GASKET (1) 8-4	
				GASKET (1) 8-23	
				GASKET (1) 62-19	
				GASKET (1) 62-11	
				GASKET (1) 16-7	
				GASKET (1) 45-2	
				GASKET (1) 45-9	
				GASKET (1) 42-8	
				GASKET (1) 42-10	
				GASKET (2) 21-10	
				GASKET (1) 20-2	

KIT-2

SECTION II					
(1)	(2)	(3)	(4)	(5)	(6)
ITEM NO	SMR CODE	CAGEC	PART NUMBER	DESCRIPTION AND USABLE ON CODES (UOC)	QTY
				GASKET (1) 23-24	
				GASKET (1) 23-22	
				GASKET (1) 3-17	
				GASKET (4) 3-11	
				GASKET (V) 3-27	
				GASKET (6) 3-4	
				GASKET (1) 3-8	
				MENDER, HOSE (8) 3-3	
				PACKING, PREFORMED (12) 9-10	
				RING SEAL (2) 3-7	
				RING, SEAL (1) 20-9	
				SCREEN, AIRINLETBLOW (1) 46-10	
				SEAL (8) 3-6	
				SEAL (8) 3-1	
				SEAL, PLAIN ENCASED (2) 16-11	
				SLEEVE, WATER INLET (8) 3-5	
				WASHER, FLAT (2) 50-14	
				WASHER, FLAT (2) 45-1b	
				WASHER, FLAT (4) 3-2	
PAHZZ	72582		5199817	PARTS KIT, CYLINDER.....	2
				UOC:E6V	
				GASKET (2) 11-4	
				GASKET (6) 3-4	
				MENDER, HOSE (8) 3-3	
				RING SEAL (2) 3-7	
				SCREENTAIRINLETBLOW (1) 46-10	
				SEAL (8) 3-6	
				SEAL (8) 3-1	
				SLEEVE, WATER INLET (8) 3-5	
				WASHER, FLAT (4) 3-2	
PAHZZ	72582		5228769	PARTS KIT, FUEL INJE.....	1
				UOC:A6V, B6V, E6VtF6V, G6V	
				SEAT, HELICAL, COMPRE (1) 31-20	
PAHZZ	72582		5229649	PARTS KIT, FUEL INJE.....	1
PAHZZ	72582		8927223	RING SET	1
				UOC:C6V, D6VtG6VtL6V	
				RING SET, OIL (6) 10-17	
				RING, PISTON (6) 10-3	
				RING, PISTON (12) 10-4	
PAHZZ	72582		8927225	PARTS KIT, PISTON AS	1
				UOC:C6V, D6V, G6V, L6V	
				BEARING HALF, SLEEVE (6) 10-8	
				DISK, SOLID, PLAIN (2) 10-10	
				DOME, PISTON (1) 10-5	
				GASKET (6) 10-6	
				PIN, PISTON (6) 10-9	
PAHZZ	72582		8927615	CYLINDER SLEEVE AND.....	6
				UOC:C6V, D6V, G6VtL6V	
				BEARING HALF, SLEEVE (6) 10-8	
				CYLINDER SLEEVE (6) 10-1	
				DOME, PISTON (1) 10-5	
				GASKET (6) 10-6	

KIT-3

SECTION II					
(1)	(2)	(3)	(4)	(5)	(6)
ITEM NO	SMR CODE	CAGEC	PART NUMBER	DESCRIPTION AND USABLE ON CODES (UOC)	QTY
				PACKING, PREFORMED (12) 10-2	
				PIN, PISTON (6) 10-9	
				RING SET, OIL (6) 10-17	
				RING, PISTON (6) 10-3	
				RING, PISTON (12) 10-4	
				SKIRT, PISTON (6) 10-7	
				SKIRT, PISTON (1) 10-7	
PAHZZ	72582		8927743	PARTS KIT, DIESEL EN	1
				UOC:A6V, B6V, F6V, G6V	
				GASKET (1) 17-1	
				GASKET (4) 17-19	
				GASKET (1) 17-9	
				GASKET (1) 17-3	
				GASKET (1) 17-18	
				GASKET (1) 23-16	
				GASKET (1) 46-8	
				GASKET (2) 20-20	
				GASKET (1) 20-1	
				GASKET (1) 20-3	
				GASKET (1) 26-28	
				GASKET (1) 2-25	
				GASKET (6) 2-24	
				GASKET (1) 8-3	
				GASKET (1) 8-4	
				GASKET (1) 8-23	
				GASKET (1) 62-11	
				GASKET (1) 16-7	
				GASKET (1) 45-2	
				GASKET (1) 45-9	
				PACKING, PREFORMED (12) 9-10	
				RING SEAL (2) 2-20	
				SCREEN, AIRINLETBLOW (1) 46-10	
				SEAL, PLAIN ENCASED (2) 16-11	
				SHIM (1) 2-37	
				WASHER, FLAT (1) 55-33	
				WASHER*FLAT (2) 50-14	
				WASHER, FLAT (8) 2-22	
				WASHER, FLAT (4) 2-21	
				WASHER, FLAT (8) 2-23	
				WASHER, FLAT (2) 27-20	
				WASHER, FLAT (2) 58-7	
				WASHER, FLAT (2) 45-16	
PAHZZ	72582		8928522	GASKET AND PREFORME.....	1
				UOC:C6V, D6VtL6V	
				GASKET (1) 2-25	
				GASKET (6) 2-24	
				GASKET (1) 8-3	
				GASKET (1) 8-4	
				GASKET (1) 8-23	
				GASKET (1) 18-1	
				GASKET (1) 18-29	
				GASKET (2) 18-24	

KIT-4

SECTION II					
(1)	(2)	(3)	(4)	(5)	(6)
ITEM	SMR	CAGEC	PART	DESCRIPTION AND USABLE ON CODES (UOC)	QTY
NO	CODE		NUMBER		
				GASKET	(1) 18-22
				GASKET	(1) 62-11
				GASKET	(1) 16-7
				GASKET	(1) 45-2
				GASKET	(1) 45-9
				GASKET	(1) 19-27
				GASKET	(1) 19-25
				GASKET	(1) 19-1
				GASKET	(2) 61-25
				GASKET	(2) 21-10
				PACKING, PREFORMED	(12) 10-2
				RING SEAL	(2) 2-20
				SEAL, PLAIN ENCASED	(2) 16-11
				SEAL, PLAIN ENCASED	(1) 61-31
				SHIM	(1) 2-37
				VENTILATOR, AIR CIRC	(1) 46-15
				WASHER, FLAT	(2) 50-14
				WASHER.FLAT	(8) 2-22
				WASHER, FLAT	(4) 2-21
				WASHERVFLAT	(8) 2-23
				WASHER, FLAT	(2) 58-7
				WASHER, FLAT	(1) 56-33
				WASHER, FLAT	(1) 57-34

END OF FIGURE

KIT-5

(1) ITEM NO	(2) SMR CODE	(3) CAGEC	(4) PART NUMBER	(5) DESCRIPTION AND USABLE ON CODES (UOC)	(6) QTY
-------------------	--------------------	--------------	-----------------------	--	------------

GROUP 95 GENERAL USE
STANDARDIZED PARTS

GROUP 9501: HARDWARE SUPPLIES AND
BULK MATERIEL, COMMON

FIG. BULK

1	PAOZZ	00624	2565-6	HOSE, NONMETALLIC NO.6 BULK, RUBBER.....V	
2	PAOZZ	72582	5113825	CHAIN, CAPV	
				UOC:86V, D6V, G6V	
3	PAFZZ	01276	FC184-20	HOSE, NONMETALLIC NO. 20 HOSE9, ULK.....V	
				UOC:B6V, E6V, G6V	
4	PAOZZ	01276	1503-6	HOSE, NONMETALLIC BULK HOSE, NO. 6V	
				BRAIDED STEEL & FABRIC	
				UOC:B6V, E6V, G6V	
5	PAOZZ	01276	1525-4	HOSE, NONMETALLIC NO 4 BULK, RUBBER.V	
6	PAOZZ	11083	7F0368	HOSE, NONMETALLICV	
7	PAOZZ	19207	11662997	HOSE, NONMETALLICV	
				UOC:A6V, 86V, C6V, DV, tF6V, G6VtL6V	
8	PAOZZ	72582	5199782	HOSE, NONMETALLICV	
				UOC:D6V, L6V	
9	PAOZZ	01276	FC107	16 HOSE, NONMETALLIC NO.16 BULK,V	
				BRAIDED STEEL AND FABRICV	
				UOC:D6V, L6V	
10	PAFZZ	81348	MML736C	TYPE 11 LUMBER, HARDWOOD OAK 4 X 4V	
				UOC:A6V, B6V, C6V, D6V, E6V, G6V, L6V	
11	PAFZZ	04930	5PLA	PLASTIC STRIPV	
				UOC:C6V, D6V, L6V	
12	PAFZZ	96906	MS20995C47	WIRE, NONELECTRICALV	
				UOC:B6V, E6V, G6V	
13	PAOZZ	96906	MS20995NC20	WIRE, NONELECTRICALV	
				UOC:C6V, D6V, L6V	

END OF FIGURE

BULK-1

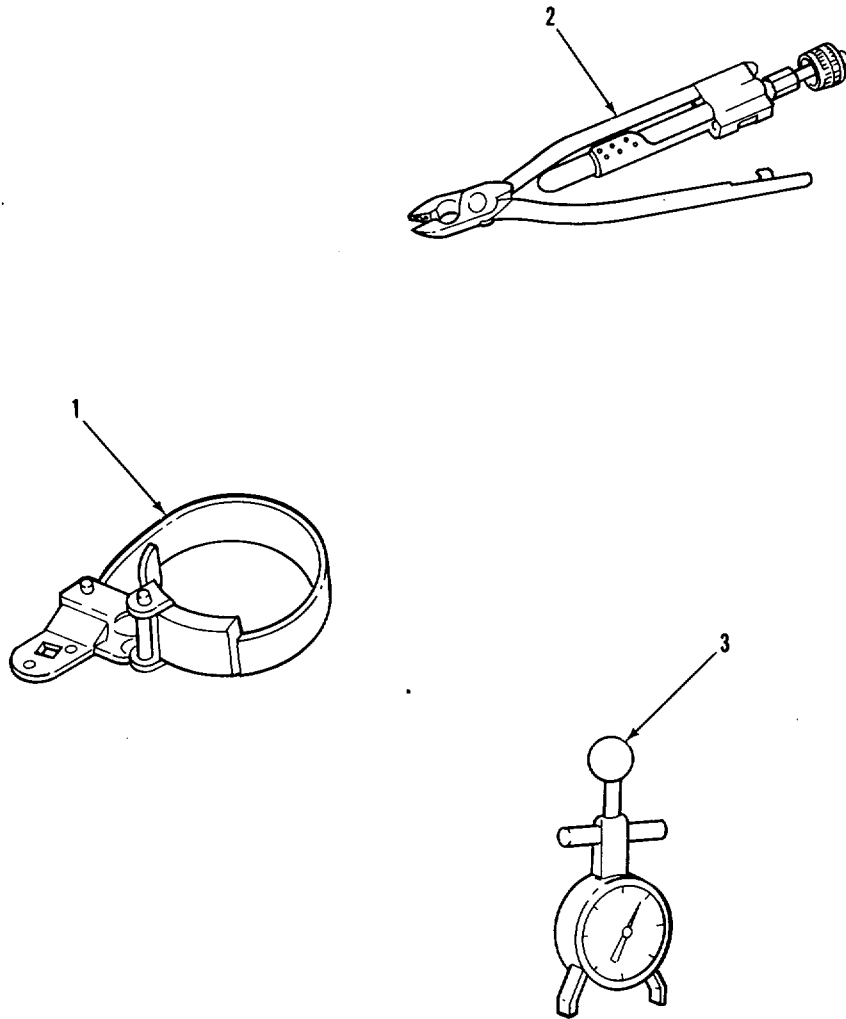

Figure 68. Special Tools and Equipment (Organizational Support Tools)

SECTION II					
(1)	(2)	(3)	(4)	(5)	(6)
ITEM	SMR		PART		
NO	CODE	CAGEC	NUMBER	DESCRIPTION AND USABLE ON CODES (UOC)	QTY

GROUP 26: TOOLS AND TEST EQUIPMENT

GROUP 2604: SPECIAL TOOLS

FIG. 68 SPECIAL TOOLS EQUIPMENT
(ORGANIZATIONAL SUPPORT TOOLS)

1	PEOZZ	55719	YA342A	WRENCH, OIL FILTER	
				UOC:D6V, L6V	
2	PEOZZ	55719	GA311-C	WIRE TWISTER, PLIER	
				UOC:C6V, D6V, G6V, L6V	
3	PEOZZ	33287	J-23600-B	TENSIOMETER, DIAL IN.....	

END OF FIGURE

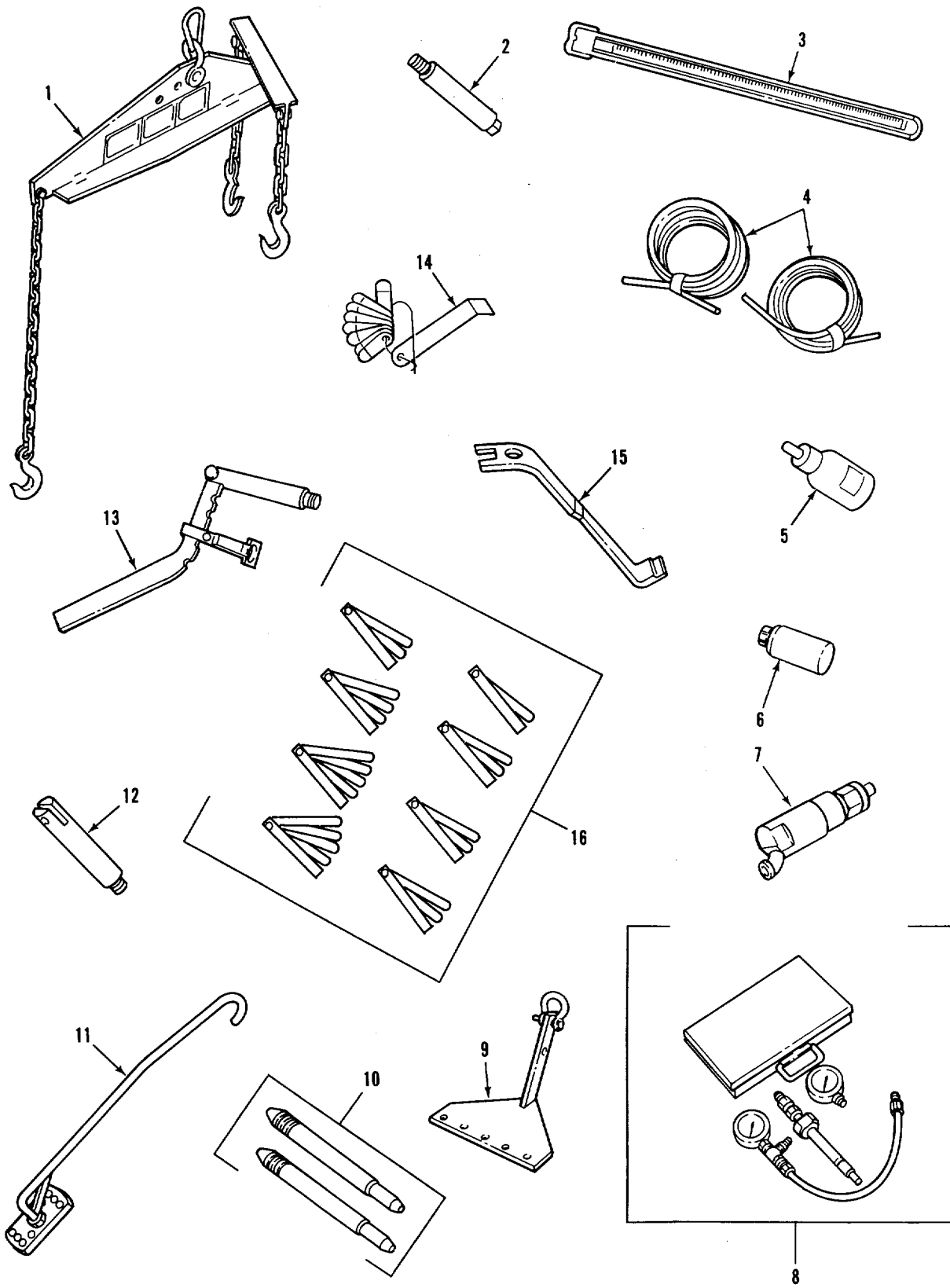

Figure 69. Special Tools and Equipment (Direct Support Tools)

(1) ITEM NO	(2) SMR CODE	(3) CAGEC	(4) PART NUMBER	(5) DESCRIPTION AND USABLE ON CODES (UOC)	(6) QTY
SECTION II					
GROUP 2604: SPECIAL TOOLS					
FIG. 69. SPECIAL TOOLS AND EQUIPMENT (DIRECT SUPPORT TOOLS)					
1	PEFZZ	19207	10942647	SLING, BEAM TYPE	
2	PEFFF	19207	10955019	ADAPTER, MECHANICAL USE W/SLING P/N 10942647	
3	PEFZZ	33287	J21478-1	UOC:B6V, C6V9D6V, E6V, G6V, L6V MANOMETER, U-TUBE U/WITH U-TUBE P/N MILF68558CL2GR60, DYE P/N MILF35093 TYPE 1 & MERCURY P/N 1288.	
4	PEFZZ	94756	564-0077-011	TUBING.NONMETALLIC U/W MANOMETER P/ N J214 78-1	
5	PEFZZ	81349	MILF39093TYPE1	FOOD COLORING U/W MANOMETER P/N J21478-1	
6	PEFZZ	81348	O-C-265	MERCURY, ACS	
7	PEFZZ	19207	10934456	ADAPTER, CYLINDER CO U/W GAGE P/N 10899180 CYL COMPRESSION TEST	
8	PEFZZ	19207	10899180	TESTER, CYLINDER COM U/W ADAPTER P/ N 10934456 CYL COMPRESSION TEST	
9	PEFZZ	33287	J22062-01	FIXTURE, LIFTING, CYL	
10	PEFZZ	33287	J9665	STUD, CYLINDER HEAD,	
11	PEFZZ	19207	10881880	HOOK, LIFTING, FLYWHE	
12	PEFZZ	33287	J7455-4	ADAPTER, VALVE SPRIN U/W COMPRESSOR P/N 10881882	
13	PEFZZ	19207	10881882	COMPRESSOR, VALVE SP U/W ADAPTER PJ N J455-4 HEAD MOUNTED ON ENGINE	
14	PEFZZ	33287	J9708-01	VALVE, GAGE ADJUSTAB VALVE LASH	
15	PEFZZ	19207	10881891	REMOVER, VALVE SPRIN.....	
16	PEFZZ	33287	J1698-02	GAGE SET, THICKNESS	

END OF FIGURE

SECTION II					
(1)	(2)	(3)	(4)	(5)	(6)
ITEM NO	SMR CODE	CAGEC	PART NUMBER	DESCRIPTION AND USABLE ON CODES (UOC)	QTY
GROUP 2604: SPECIAL TOOLS					
FIG. 70 SPECIAL TOOLS AND EQUIPMENT (DIRECT SUPPORT TOOLS)					
1	PEFZZ	19207	10949344	WRENCH, OPEN END BOX INJ INLET & OUTLET LINE NUTS	
2	PEFZZ	33287	J9595	GAGE, INJECTOR TIMIN 1.496 IN. INJ TIMING SETTING	
3	PEFZZ	33287	J1853	UOC:C6V, D6V, L6V GAGE, INJECTOR TIMIN 1.460 IN. INJ TIMING SETTING	
4	PEFZZ	19207	10934455	UOC:A6V, B6V, E6V, F6V, G6V GAGE, PRESSURE, DIAL FUEL STSTEM PRESSURE.....	
5	PEFZZ	19207	10881875	ADAPTER, TORQUE WREN.....	
6	PEFZZ	33287	J23190	GAGE, INJECTOR RACK FOR 0.454 IN. INJ RACK SETTING	
7	PEFZZ	33287	J3092-01	REMOVER, PUSHROD	
8	PEFZZ	33287	J1508-D	TOOL KIT, FUEL PUMP	
9	PEFZZ	33287	J26554-A	SHIELD, TURBO PROTEC..... UOC:B6V, C6VYD6V, E6V, G6V, L6V	
10	PEFZZ	33287	J5895	WRENCH, RETAINING NU GOVERNOR SPRING	
11	PEFZZ	33287	J23185	BLADE, THICKNESS GAG	
12	PEOZZ	33287	J23068	ALIGNMENT TOOL, TACH.....	
13	PEFZZ	33287	J22488	REMOVERIMHPELLER	
14	PEFZZ	33287	J-1930	INSERTER, BEARING AN.....	
15	PEFZZ	19207	10930560	SLING, MULTIPLE LEGE	
16	PEFZZ	33287	J7079-2	HANDLE, INSTALLER U/W INSTALLER, P/ N J22091	
17	PEFZZ	33287	J22091	INSTALLER, THERMOST U/W DRIVER HANDLE, P/N J7079-2 UOC:A6V9D6V, L6V	
18	PEFZZ	33287	J5901-3	ADAPTER, SLIDE HAMM	
19	PEFZZ	33287	J24730	UOC:A6W, C6V9D6V, F6VtG6V, L6V PULLER, TACHOMETER S.....	
20	PEFZZ	33287	J24889	UOC:B6V, E6V GAGE, THROTTLE DELAY FOR 0.345 IN. STARTING AID SCREW SETTING	
21	PEFZZ	33287	J28479	UOC:C6V, D6V GAGE, INDICATING, IN 0.395 IN. STARTING AID SCREW SETTING	
				UOC:A6V, 86VtE6V, F6V, G6V	

END OF FIGURE

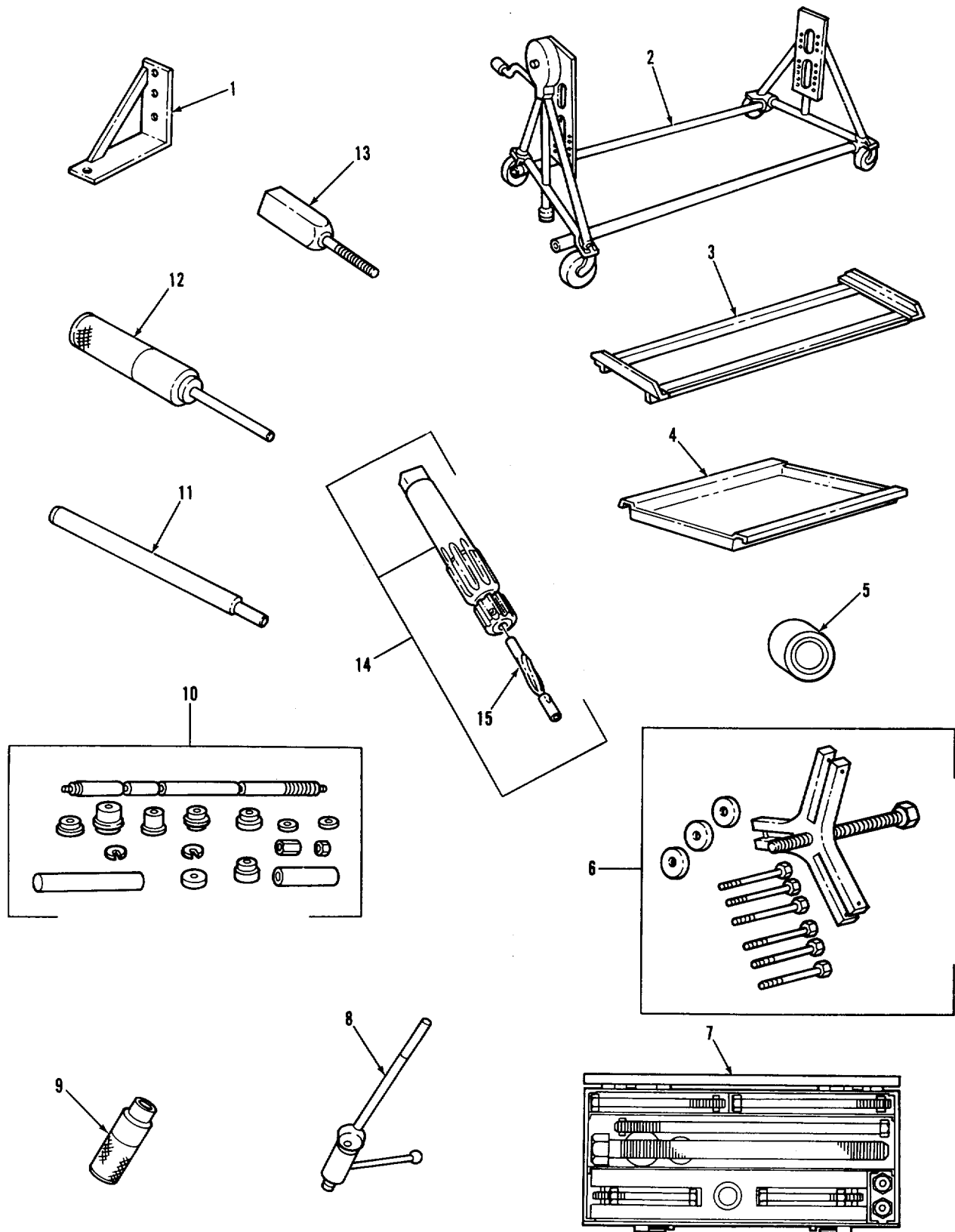

Figure 71. Special Tools and Equipment (General Support Tools)

(1) ITEM NO	(2) SMR CODE	(3) CAGEC	(4) PART NUMBER	(5) DESCRIPTION AND USABLE ON CODES (UOC)	(6) QTY
SECTION II					
GROUP 2604: SPECIAL TOOLS					
FIG. 71 SPECIAL TOOLS AND EQUIPMENT (GENERAL SUPPORT TOOLS)					
1	PEHZZ	19207	11678105	BRACKET, MOUNTING U/W CRADLE P/N 7950198	
2	PEHZZ	19207	7950189	STAND, MAINTENANCE, A U/W CRADLE P/N 7950198	
3	PEHZZ	19207	7950198	STAND, MAINTENANCE, A U/W STAND P/N 7950189	
4	PEHZZ	19207	8708359	DRAIN UNIT, WASTE OI U/W STAND P/N 7950189	
5	PEHZZ	33287	J4757	BALL ATTACHMENT MIC	
6	PEHZZ	33287	J4871	PULLER, MECHANICAL	
7	PEHZZ	19207	8708724	PULLER KIT, UNIVERSA	
8	PEHZZ	33287	J-23479-453	TOOL KIT, VALVE SEAT	
9	XDHZZ	33287	J24519	INSTALLER VALVE GUI,.....	
10	PEHZZ	25341	J-7593-03	TOOL KIT, INTERNAL	
11	PEHZZ	33287	J-7775-A	REMOVER, VALVE GUIDE	
12	PEHZZ	33287	J7790	INSTALLING TOOL, VAL.....	
13	PEHZZ	19207	10881892	FLARING TOOL, TUBE, H U/W INSTALLER P/N 10881893 OR J5286-20	
14	PEHZZ	19207	10881897	REAMER, HAND USE W/FORMER INS TUBE P/N 5199527	
15	PEHZZ	33287	J22525-3	.REAMER, HAND U/W REAMER, P/N 1088189'7, INJ TUBE SPRAY TIP	

END OF FIGURE

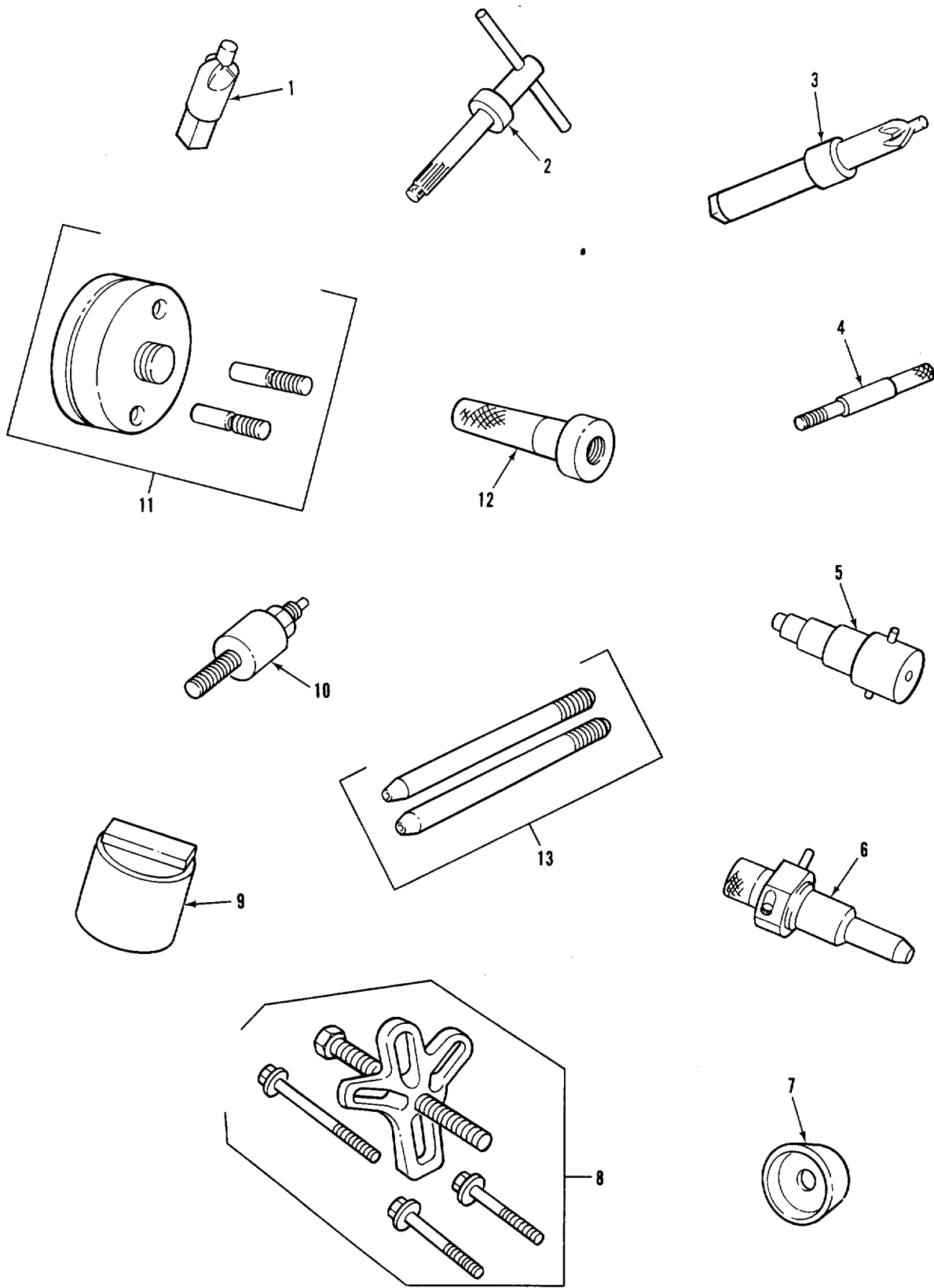

Figure 72. Special Tools and Equipment (General Support Tools)

(1) ITEM NO	(2) SMR CODE	(3) CAGEC	(4) PART NUMBER	(5) DESCRIPTION AND USABLE ON CODES (UOC)	(6) QTY
SECTION II					
GROUP 2604: SPECIAL TOOLS					
FIG. 72 SPECIAL TOOLS AND EQUIPMENT (GENERAL SUPPORT TOOLS)					
1	PEHZZ	19207	10881902	TUBE TIP REFINISHER	
2	PEHZZ	19207	10881903	REAMER, HAND INJ NUT SPRAY TIP SEAT.....	
3	PEHZZ	19207	10881907	REAMER, HAND INJ TUBE INJ NUT	
4	PEHZZ	19207	10881896	INSTALLER, PILOT, INJ USE W/ INSTALLER, P/N 10881893 OR J5286-20.	
5	PEHZZ	33287	J-5286-4C	INSTALLER, BODY, INJE OLD STYLE USE W/ FORMER TUBE P/N 51993527& PILOT P/N 10881896	
6	PEHZZ	33287	J-5286-4C	INSTALLER, BODY, INJE NEW STYLE USE W/TUBE P/N8925981&PILOT P/N 10881896	
7	PEHZZ	33287	J21278-01	EXPANDER, OIL SEAL	
8	PEHZZ	33287	J24420-B	PULLER KIT , UNIVERSA	
9	PEHZZ	33287	J7557	INSTALLING TOOLTCRA	
10	PEHZZ	33287	J7773	INSTALLER, CRANKSHAF.....	
11	PEHZZ	33287	J9479	INSTALLING TOOL, CON CRANKSHAFT REAR	
12	PEHZZ	33287	J-3154-1A	HANDLE, DRIVER USE W/ INSTALLER P/N J94779	
13	PEHZZ	33287	J7540	ALIGNING STUDSVFLYW	

END OF FIGURE

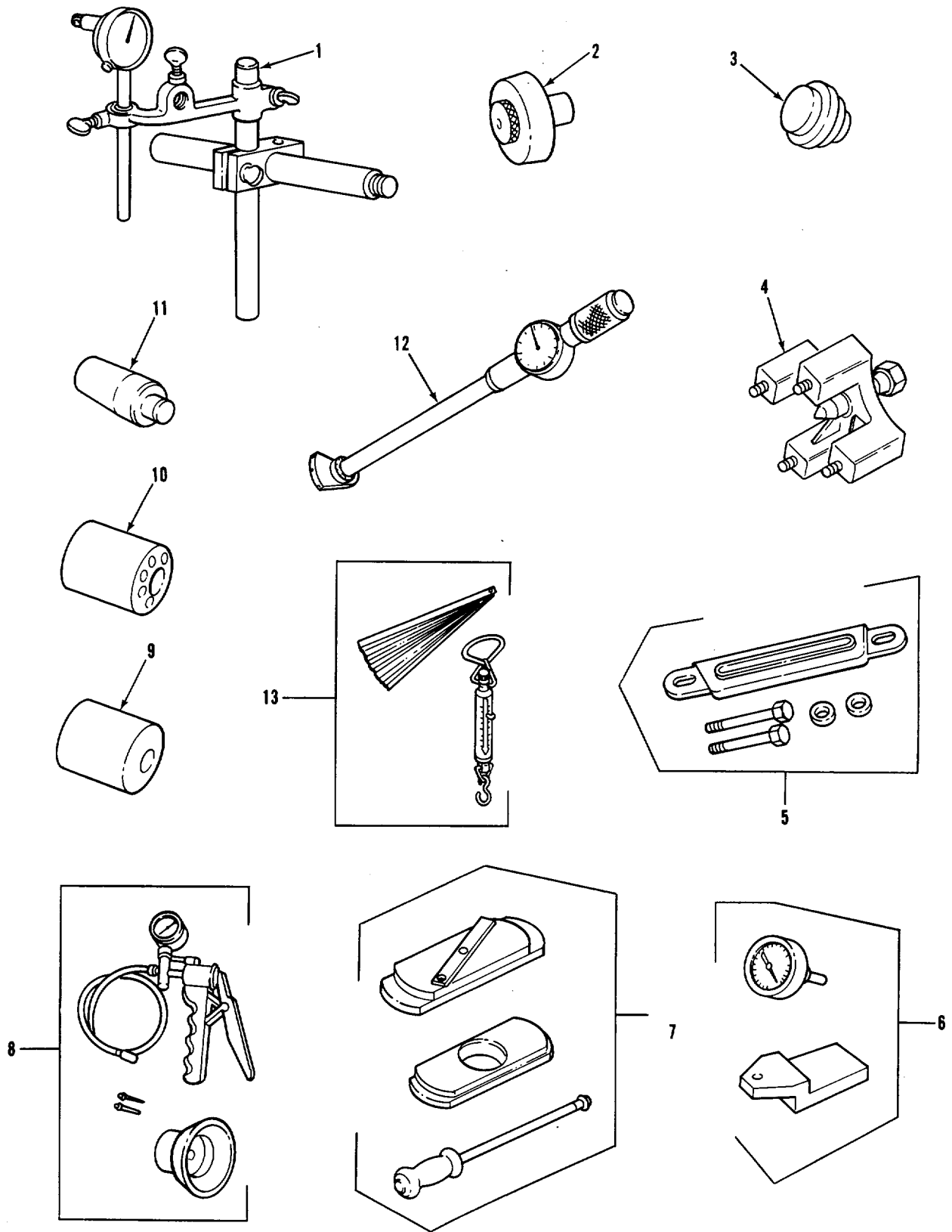

Figure 73. Special Tools and Equipment (General Support Tools)

(1) ITEM NO	(2) SMR CODE	(3) CAGEC	(4) PART NUMBER	(5) DESCRIPTION AND USABLE ON CODES (UOC)	(6) QTY
SECTION II					
GROUP 2604: SPECIAL TOOLS					
FIG. 73 SPECIAL TOOLS AND EQUIPMENT (GENERAL SUPPORT TOOLS)					
1	PEHZZ	33287	J9737-C	GAGE, WHEEL HOUSING CHECKING FLYWHEEL NSG CONCENTRICITY	
2	PEHZZ	33287	J9769	EXPANDER, REAR OIL S	
3	PEHZZ	33287	J9783	INSTALLER, SEAL.....	
4	PEHZZ	33287	J1902-8	PULLER, MECHANICAL.....	
5	PEHZZ	33287	J21793-8	CLAMP, HOLD DOWN CYL	
6	PEHZZ	33287	J22273-01	GAGE, DEPTH.....	
7	PEHZZ	33287	J22490	REMOVER, LINER.....	
8	PEHHH	33287	J-23987-8	TESTER, VACUUM GAGE	
9	PEHZZ	33287	J35572	INSERTER, PISTON..... UOC:C6V, D6V, L6V	
10	PEHZZ	19207	10881874	REPLACER, PISTON PIN..... UOC:A6V, 86V, E6V, F6V, G6V	
11	PEHZZ	33287	J35619	PIN, PISTON, ALIGNMEN UOC:C6V, D6V, G6V, L6V	
12	PEHZZ	33287	J5347-B	GAGE, CY LINDER.....	
13	PEHZZ	33287	J5438-01	GAGE SET, PISTON	

END OF FIGURE

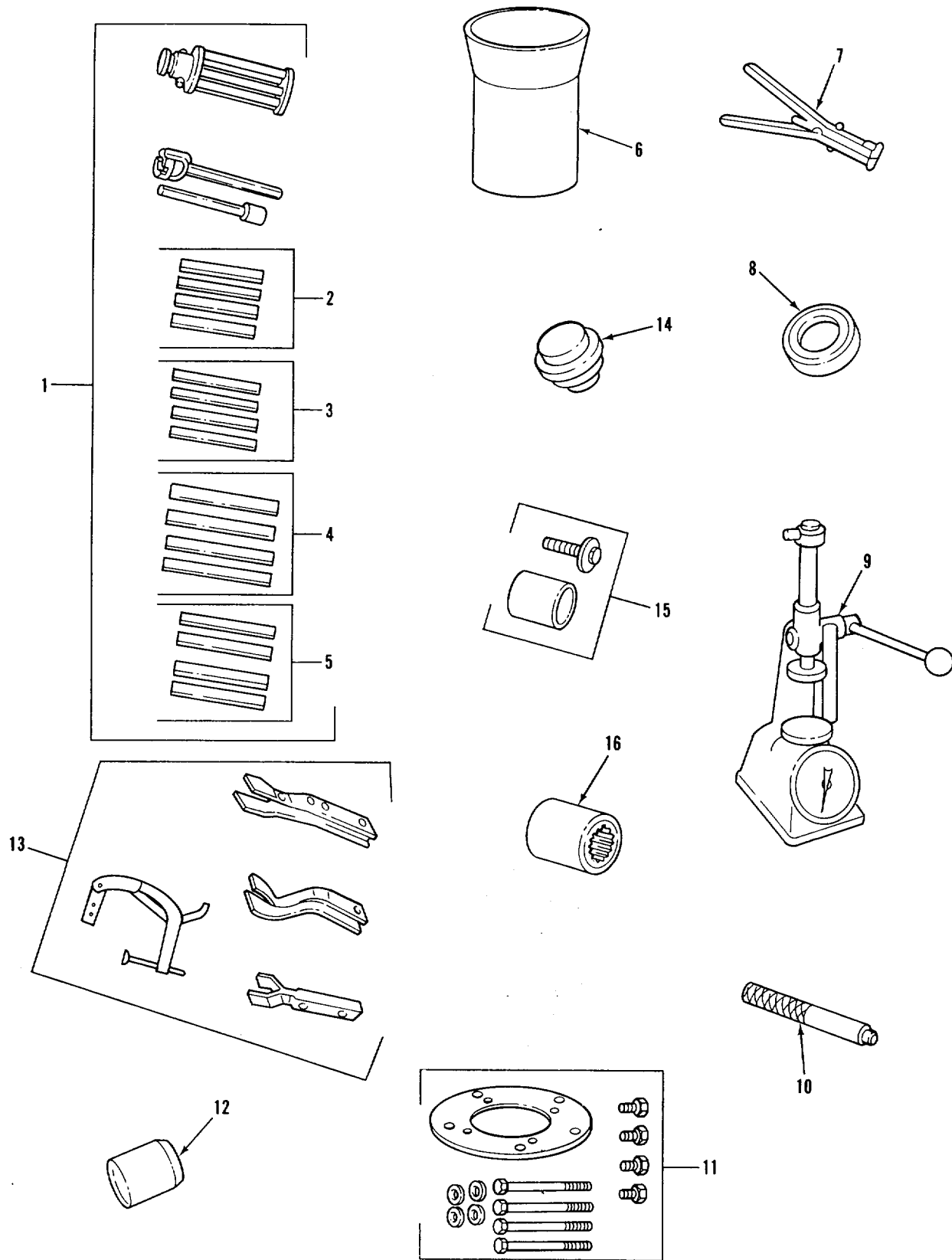

Figure 74. Special Tools and Equipment (General Support Tools)

SECTION II					
(1)	(2)	(3)	(4)	(5)	(6)
ITEM	SMR		PART		
NO	CODE	CAGEC	NUMBER	DESCRIPTION AND USABLE ON CODES (UOC)	QTY
GROUP 2604: SPECIAL TOOLS					
FIG. 74 SPECIAL TOOLS AND EQUIPMENT (GENERAL SUPPORT TOOLS)					
1	PEHZZ	33287	J5902-01	HONING UNIT,CYLINDR.....	
2	PEHZZ	33287	J5902-13	STONE,ABRASIVE,CYLI 80 GRIT.....	
3	PEHZZ	33287	J5902-14	STONE,ABRASIVE,CYLI 120 GRIT.....	
4	PEHZZ	33287	J5902-15	STONE,ABRASIVE,CYLI 320 GRIT.....	
5	PEHZZ	33287	J5902-18	STONE,ABRASIVE,CYLI 220 GRIT.....	
6	PEHZZ	33287	J6883-01	COMPRESSOR,PISTON R	
7	PEHZZ	33287	J-8128	REMOVER AND REPLACE	
8	PEHZZ	33287	J8385-01	GAGE,RING USE W/ GAGE P/N J5347-8C.	
9	PEHZZ	33287	J22738-02	TESTER,SPRING	
10	PEHZZ	33287	J24094	INSTALLER,CAMSHAFT,	
11	PEHZZ	33287	J6202-01	PLATE,REMOVER CAMSH.....	
12	PEHZZ	33287	J7454	EXPANDER,OIL SEAL	
13	PEHZZ	33287	J8062	COMPRESSOR,VALVE SP USE WHEN CYL	
				HEAD IS REMOVED FROM ENGINE	
14	PEHZZ	33287	J9790	INSTALLER,SEAL.....	
15	PEHZZ	33287	J22524	INSTALLFER,OIL SEAL.....	
16	PEHZZ	33287	J23126	ADAPTERKOIL PUMP DR.....	

END OF FIGURE

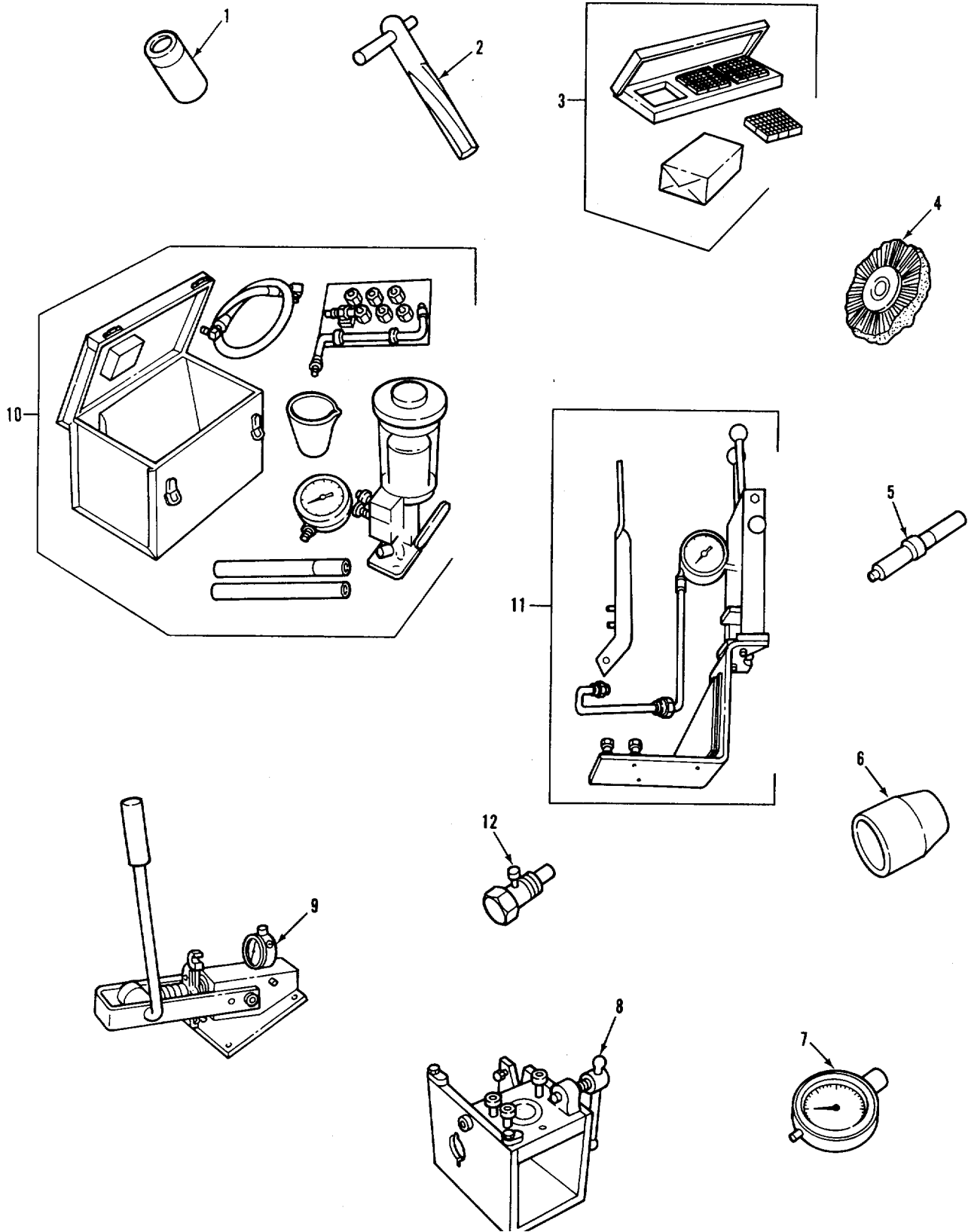

Figure 75. Special Tools and Equipment (General Support Tools)

(1) ITEM NO	(2) SMR CODE	(3) CAGEC	(4) PART NUMBER	(5) DESCRIPTION AND USABLE ON CODES (UOC)	(6) QTY
-------------------	--------------------	--------------	-----------------------	--	------------

GROUP 2604: SPECIAL TOOLS

FIG. 75 SPECIAL TOOLS AND EQUIPMENT
(GENERAL SUPPORT TOOLS)

1	PEHZZ	33287	J8968-01	INSTALLING TOOL,DRI USE W/ INSTALLER P/N J77739 OIL PUMP DRIVE GEAR	
2	PEHZZ	33287	J21089	REAMER,BODY	
3	PEHZZ	33287	J22090-A	BLOCK SET ,LAP PING.....	
4	PEHZZ	33287	J7944	BRUSH,WIRE,ROTARY W	
5	PEHZZ	33287	J25521	GAGE,PROFILEC	
6	PEHZZ	33287	J29197	INSERTER,SEAL.....	
7	PEHZZ	33287	J9462-02	GAGE,LIFTER ASSEMBL.....	
8	PEHZZ	33287	J22396-1	INJECTOR VISE	
9	PEHZZ	33287	J29584	GAGE,INJECTOR.....	
10	PEHZZ	19204	7551255	TESTER,DIESEL FUEL USE WITH P/N 65- 9288	
11	PEHZZ	92372	65-9288	TEST FIXTURE,DIESEL USE W/TESTER P/ N 7551251	
12	PEHZZ	05083	65-1047	ADAPTER,NEEDLE VALV U/W TESTER,P/N 7551255	

END OF FIGURE

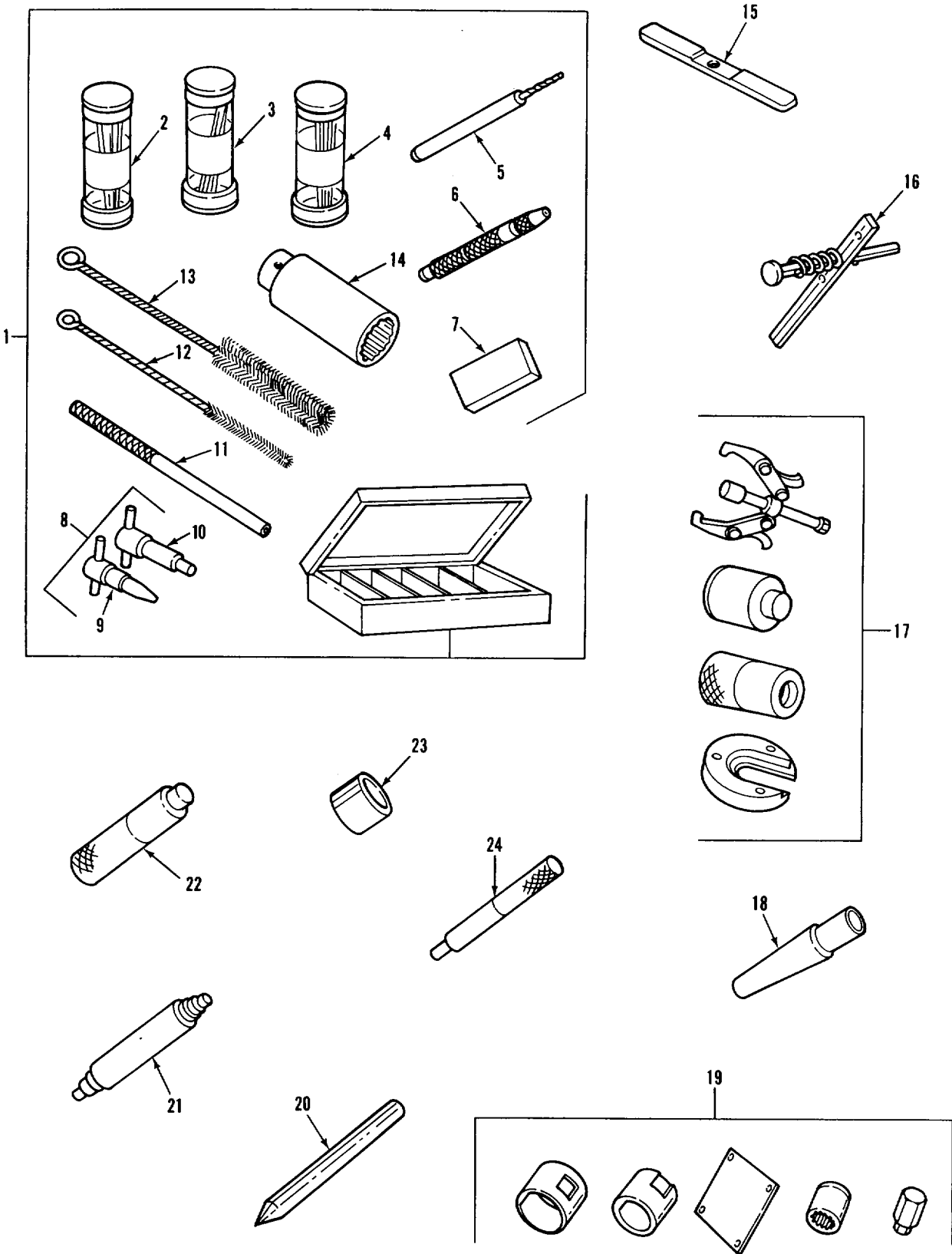

Figure 76. Special Tools and Equipment (General Support Tools)

(1) ITEM NO	(2) SMR CODE	(3) CAGEC	(4) PART NUMBER	(5) DESCRIPTION AND USABLE ON CODES (UOC)	(6) QTY
SECTION II					
GROUP 2604: SPECIAL TOOLS					
FIG. 76 SPECIAL TOOLS AND EQUIPMENT (GENERAL SUPPORT TOOLS)					
1	PEHZZ	33287	J23435-C	TOOL KIT,DIESEL INJ	
2	PEHZZ	33287	J21460-01	WIRE,SPRAY TIP.	
3	PEFZZ	33287	J23479-534	TOOL KIT,VALVE SEAT.	
4	PEHZZ	33287	J21462-01	WIRE1SPRAY TIP	
5	XDHZZ	33287	J24838	REMOVER,CARBON ,INJE.	
6	PEHZZ	33287	J4298-1	WISE,PIN SPRAY TIP ORIFICES.....	
7	PEHZZ	33287	J8170	SHARPENING,STONE WIC.	
8	PEHZZ	33287	J9418	REMOVER SET,CARBON INJECTOR NUT	
9	PEHZZ	33287	J9418-5	REAMER,NUT TIP	LOWER END INJ NUT.
10	PEHZZ	33287	J9418-1	REAMER,NUT TIP	INJ NUT CARBON REMOVER
11	PEHZZ	33287	J1291-02	DRIVER,SPRAY TIP,DI	
12	PEHZZ	33287	J8150	.BRUSH,RACK HOLE	
13	PEHZZ	33287	J8152	.BRUSH,INJECTOR CLEA	
14	PEHZZ	33287	J4983-01	.WRENCH,INJECTOR NUT	
15	PEHZZ	33287	J21223-02	WRENCH.BOX	
16	PEHZ	33287	J21224	UOC:B6V,C6V,D6V,E6V,G6V,L6V ADAPTER,DIAL INDICA TURBO RADIAL SHAFT MOVE MENT	
17	PEHZZ	33287	J23679-A	UOC: 86V,C6V,C6V,D6V,E6V,G6V,L6V TOOL SET,BLOWER.....	
18	PEHZZ	33287	J5209	INSTALLING TOOL,BLO	
19	PEHZZ	33287	J29086	FIXTURE SET,TURBO	
20	PEHZZ	33287	J9496	UOC:B6V,C6V,06V,E6V,G6V,L6V TOOL REMOVER IMPELL TURBO..... COMPRESSOR IMPELLER	
21	PEHZZ	33287	J21068	UOC:B6V,C6V,D6V,E6V,G6V INSTALLER,GOVERNOR	
22	PEHZZ	33287	J-21967-01	REMOVER,BEARING	
23	PEHZZ	33287	J8984	SPACER,GOVERNOR WEI.....	
24	PEHZZ	33287	J8985	REMOVER AND INSTALL.....	

END OF FIGURE

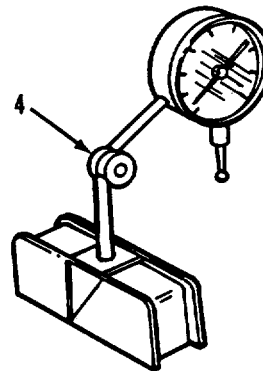
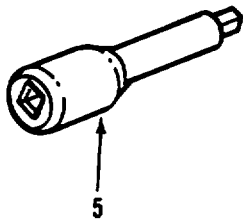
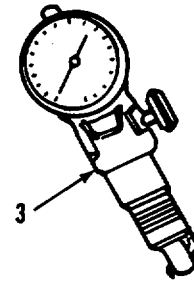
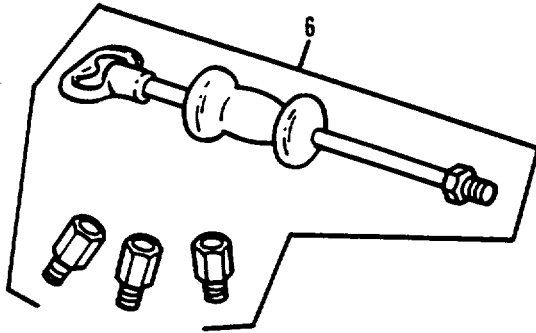
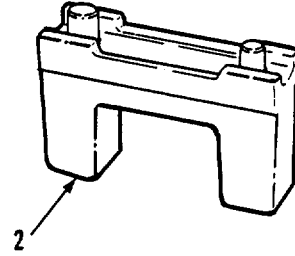
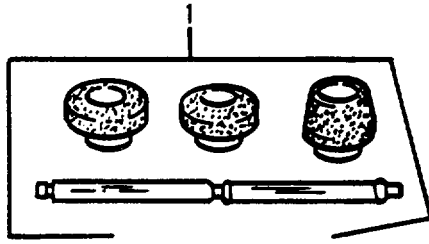

Figure 77. Special Tools and Equipment (General Support Tools)

(1) ITEM NO	(2) SMR CODE	(3) CAGEC	(4) PART NUMBER	(5) DESCRIPTION AND USABLE ON CODES (UOC)	(6) QTY
-------------------	--------------------	--------------	-----------------------	--	------------

GROUP 2604: SPECIAL TOOLS
 FIG. 77 SPECIAL TOOLS AND EQUIPMENT
 (GENERAL SUPPORT TOOLS)

1	PEHZZ	33287	J-7792-01	ADAPTER SET,ENGINE.....	
2	PEHZZ	19207	10881910	HOLDER ASSEMBLY,ENG	
3	PEHZZ	00256	9320	GAGE,DIAL,VALVE SEA.	
4	PEHZZ	33287	J7872	INDICATOR SETVDIAL	
5	PEHZZ	33287	J34650	SOCKET WRENCH ATTAC	
6	PEHZZ	33287	J6471-02	PULLERSET,SLIDE HA.....	

END OF FIGURE

**CROSS- REFERENCE-INDEXES
NATIONAL STOCK NUMBER INDEX**

STOCK NUMBER	FIG.	ITEM	STOCK NUMBER	FIG.	ITEM
4730-00-003-0039	3	3	5310-00-045-3296	55	23
2815-00-003-0040	3	5		56	26
2910-00-004-3443	6	4		57	27
	6	4	5306-00-050-1238	21	16
2910-00-004-8422	31	22	2910-00-050-9838	53	20
4730-00-005-7376	7	14		54	30
3020-00-008-1723	32	22	2910-00-050-9879	53	23
3020-00-008-4845	32	19		54	33
5340-00-008-7890	6	14	2815-00-051-4514	14	4
2990-00-008-9360	52	11	5315-00-051-9867	47	22
4720-00-010-0279	34	9	5310-00-053-8377	6	3
2815-00-010-0297	2	44	5306-00-053-6378	8	11
5315-00-010-3709	32	14	2815-00-053-8992	15	34
4730-00-010-3885	17	7	5310-00-055-0829	45	14
	18	13	3010-00-055-0030	38	39
	19	31	5340-00-055-0831	15	29
	27	27	3040-00-055-1564	15	26
	53	16	2815-00-055-1565	15	28
	54	29	3040-00-055-1583	15	19
	61	12	5330-00-055-1584	6	23
4720-00-012-2050	37	6		61	15
4730-00-013-7398	55	15		62	25
5315-00-014-1195	8	7	5360-00-055-2657	51	14
	32	23	2940-00-057-1582	11	11
5315-00-014-1346	2	13	5306-00-057-8427	17	23
	3	40		18	25
5340-00-014-2583	48	6		19	23
4730-00-014-3343	4	22	5306-00-057-8494	8	17
	35	5	5306-00-059-3529	38	9
	57	18	2640-00-060-3550	67	23
5310-00-014-5850	48	35	5306-00-064-5356	64	4
2940-00-015-3609	53	9	5310-00-067-6356	67	31
	54	22	5305-00-068-0508	15	24
5305-00-018-0129	46	1		47	1
5305-00-018-7069	24	27		56	39
2940-00-019-4775	23	11	5305-00-068-0510	5	9
	24	21		6	16
	26	24		6	16
5110-00-019-5240	72	2		19	11
4910-00-019-5241	69	7		22	3
5310-00-023-4457	21	3		24	29
5310-00-023-4492	19	6		40	21
	39	27		42	22
	40	8		53	27
5210-00-023-4798	73	6		54	15
3020-00-034-1874	63	4		65	27
6695-00-034-3918	31	18	5305-00-068-0511	20	21
2990-00-036-7087	43	15		23	21
	44	17		26	11
2815-00-042-3865	22	12		46	11

**CROSS- REFERENCE-INDEXES
NATIONAL STOCK NUMBER INDEX**

STOCK NUMBER	FIG.	ITEM	STOCK NUMBER	FIG.	ITEM
5305-00-068-0511	46	11	2815-00-074-1933	14	22
	53	28	2815-00-074-1934	14	6
	55	1	2815-00-074-1937	9	5
	57	1	2815-00-074-1938	8	25
5930-00-069-3604	26	7	2815-00-074-1939	15	27
5305-00-069-5581	65	25	4730-00-074-1946	17	8
5310-00-070-6870	41	7	5330-00-079-8421	38	11
	44	9	2990-00-079-8611	38	13
5305-00-071-1786	62	28	5310-00-080-6004	2	34
5305-00-071-1787	55	37		5	11
	56	12		8	5
	57	9		16	3
	58	31		16	3
5305-00-071-1788	5	22		16	3
	5	22		18	4
	40	15		19	29
5305-00-071-2055	5	5		20	23
	5	5		21	20
5305-00-071-2056	5	17		21	20
5305-00-071-2058	5	2		23	19
5305-00-071-2059	24	23		23	19
5305-00-071-2067	42	17		24	4
	66	10		25	4
5305-00-071-2069	2	39		26	10
	3	21		27	3
	40	17		27	3
	66	7		3	3
5305-00-071-2070	65	9		9	18
	67	8		6	3
5305-00-071-2081	67	25		6	3
5305-00-071-2082	66	24		6	3
5305-00-071-2083	65	15		7	29
5305-00-071-2505	38	29		53	17
4730-00-071-7890	11	5		53	17
5340-00-072-0093	39	1		53	17
	40	2		54	8
	42	20		55	2
2910-00-073-3010	KIT			56	4
2910-00-073-3011	31	7		57	3
3120-00-074-1911	14	18		58	6
5306-00-074-1912	6	25		61	8
2930-00-074-1922	6	11		62	16
5330-00-074-1923	23	16		63	3
	26	28		66	29
5330-00-074-1925	45	9		67	13
2990-00-074-1928	KIT		2815-00-080-6540	KIT	
2815-00-074-1929	11	3	4730-00-080-7024	4	15
	13	7	5306-00-080-7294	53	21
5330-00-074-1931	16	7		54	31
2815-00-074-1932	8	16	5310-00-081-4219	8	12

**CROSS- REFERENCE-INDEXES
NATIONAL STOCK NUMBER INDEX**

STOCK NUMBER	FIG.	ITEM	STOCK NUMBER	FIG.	ITEM
5310-00-081-4219	17	6	2910-00-126-9712	31	13
	8	7	2910-00-126-9713	31	8
	19	14	2930-00-127-2517	63	15
	20	12	2930-00-127-2518	63	12
	21	5	5120-00-127-7831	70	18
	21	5	5340-00-134-3182	22	5
	26	29	5305-00-135-5157	47	25
	35	18		47	25
	54	10	5330-00-136-8454	2	33
	58	27	8145-00-138-7809	1	7
	62	3	5365-00-142-1775	6	8
	63	9		6	24
5305-00-082-6821	7	1		6	24
5110-00-084-0951	76	8	5306-00-143-3217	52	8
5310-00-087-4652	54	7	5340-00-148-0886	8	22
	66	30	4730-00-148-4975	46	12
5365-00-088-9876	14	3	5310-00-148-5171	47	15
2940-00-089-2520	12	10		48	5
	13	13		48	5
5335-00-089-2862	13	12	2520-00-150-2037	52	13
3120-00-089-3536	2	5	4730-00-150-2038	52	12
	3	43	4730-00-150-2042	52	17
2815-00-089-4163	13	9	4730-00-150-2043	55	12
3120-00-089-6425	9	8		56	16
	10	16	2815-00-150-5055	42	7
5340-00-089-6430	11	13	5340-00-150-5056	42	32
2815-00-089-6439	38	2	2815-00-150-5064	44	6
2815-00-089-6440	38	8	4720-00-150-5968	BULK	7
3040-00-089-6450	47	23	4730-00-152-6070	3	31
2990-00-089-6453	49	3		17	14
3040-00-089-6455	49	9		22	2
2990-00-089-6456	49	5	4820-00-152-6195	60	12
5315-00-089-6457	49	8	5305-00-152-6326	47	27
3040-00-089-7777	49	2		63	2
3020-00-089-7781	30	3		67	32
5340-00-089-8037	48	18	2930-00-152-9855	61	1
3020-00-097-2475	32	18	5310-00-153-2717	41	18
3040-00-097-7753	48	14	5340-00-158-0417	55	18
2910-00-103-4550	60	2		56	22
5330-00-112-0144	27	17	2815-00-159-3528	6	2
3120-00-113-0612	7	3	5340-00-159-8753	3	12
5315-00-113-1628	47	20	5310-00-161-1604	48	31
5210-00-116-1631	73	13	5340-00-161-5246	34	1
5120-00-116-3652	70	17		35	8
2910-00-119-8494	31	22		36	11
5306-00-122-9721	58	3		39	12
2815-00-124-5390	1	1		40	29
5340-00-125-3204	11	7		42	25
	62	8		56	15
5340-00-126-9665	50	4		57	25

CROSS- REFERENCE-INDEXES
NATIONAL STOCK NUMBER INDEX

STOCK NUMBER	FIG.	ITEM	STOCK NUMBER	FIG.	ITEM
5310-00-162-3826	43	8	5306-00-226-4825	35	21
4520-00-164-1323	59	6		42	12
5310-00-164-1790	52	7		44	11
	52	9		50	15
5305-00-165-8037	5	12	5306-00-226-4826	8	20
5330-00-166-1020	38	31		42	5
3120-00-169-0043	7	12		59	8
3120-00-169-0044	7	12		63	6
2910-00-169-2829	59	3	5306-00-226-4827	3	14
4910-00-169-5805	75	1		4	21
5120-00-169-5806	72	11		18	9
4730-00-172-0528	50	8		19	28
5220-00-176-0638	69	14		21	21
5330-00-179-6227	9	10		29	6
3020-00-179-6890	7	8		54	12
5310-00-194-1483	66	13	5306-00-226-4828	17	10
4730-00-196-1973	33	7		18	16
	34	6		19	13
4730-00-196-2055	55	6		20	6
3110-00-198-0576	48	17		55	32
3020-00-200-1393	32	22		56	32
5340-00-202-0765	6	15		57	33
5365-00-205-5139	47	14	5306-00-226-4829	17	4
5310-00-209-0965	5	3		19	22
	5	6		20	18
	24	24	5306-00-226-4830	19	8
	39	25		20	11
	40	14	5306-00-226-4833	21	23
	55	38	5306-00-226-4834	21	8
	56	13	5306-00-226-4839	62	1
	57	10	4730-00-228-3302	33	12
	58	30		34	23
	62	10		35	9
	65	24		36	12
5330-00-212-6290	8	23		37	11
	32	10	4730-00-229-3466	36	20
5310-00-215-7524	2	43		37	16
5120-00-219-8397	73	4	3020-00-230-0066	63	13
5120-00-219-8400	69	15	4720-00-230-3489	56	1
5180-00-219-8407	70	8	5310-00-231-0290	47	12
5120-00-219-8409	76	14	3020-00-234-2991	7	4
4730-00-221-2140	65	16	2990-00-234-3015	KIT	
5305-00-225-3843	36	8	5340-00-234-6028	55	26
	47	4	5340-00-235-2278	4	11
5310-00-225-6993	66	22	5330-00-235-4885	63	11
5306-00-226-4822	21	11	5360-00-236-3149	15	30
	44	7	5340-00-237-8324	2	15
5306-00-226-4824	21	18		3	42
5306-00-226-4825	2	29	5315-00-238-0838	16	5
	4	18	7920-00-238-1906	76	13

CROSS- REFERENCE-INDEXES
NATIONAL STOCK NUMBER INDEX

STOCK NUMBER	FIG.	ITEM	STOCK NUMBER	FIG.	ITEM
4320-00-240-2038	63	18	4730-00-277-8274	37	7
4820-00-242-4064	67	21	4730-00-277-8643	4	13
5330-00-246-6380	61	13	4720-00-278-1109	BULK	6
	62	31	4720-00-278-4892	BULK	1
4730-00-249-2029	55	10	4730-00-279-0985	22	1
	56	18	5365-00-281-6660	47	10
5315-00-251-9989	51	4	6810-00-281-7453	69	6
5305-00-253-5614	48	12	5306-00-282-2213	19	20
5305-00-253-5620	27	11	5365-00-282-5031	15	33
5305-00-253-5625	66	6	5310-00-282-5658	9	7
	67	2		10	15
5305-00-253-5627	65	35	2910-00-287-1912	53	8
4910-00-254-5018	77	1		54	21
5120-00-254-5049	74	13	4720-00-288-9840	BULK	4
5365-00-255-0296	31	10	4730-00-288-9953	35	27
4910-00-255-8641	75	10		57	16
6680-00-257-1396	22	9		58	12
5310-00-262-3105	47	11	4730-00-289-3141	51	8
5365-00-262-4397	50	5		61	9
5365-00-262-4701	23	9		62	6
	24	17	5340-00-290-4518	18	3
	26	20		19	3
5310-00-262-5429	48	7	5330-00-290-7860	23	6
4730-00-263-2733	55	11		24	14
5310-00-266-0517	48	32	5110-00-294-4606	72	3
4730-00-266-0541	35	29	5310-00-297-8836	51	19
5305-00-269-3234	14	14	2510-00-314-3585	5	1
	39	21	3805-00-332-5547	6	13
5305-00-269-3236	21	27	5310-00-338-1088	19	10
5305-00-269-3237	2	35	5180-00-338-6721	71	7
5305-00-269-3238	67	19	3805-00-340-7047	BULK	2
5305-00-269-3247	8	9	2815-00-345-6073	15	37
5305-00-269-3248	8	6	5340-00-351-9756	13	10
5310-00-269-4040	66	18	5305-00-354-1227	16	1
5305-00-269-4529	8	28	5365-00-354-1308	32	17
	8	28	5120-00-355-6167	76	11
5310-00-270-7111	15	32	2910-00-355-7669	32	8
4720-00-271-9839	69	4		KIT	
3020-00-272-6038	31	14	4820-00-360-8299	23	12
5310-00-274-4658	14	1		24	22
5510-00-274-4995	BULK	10		26	25
5310-00-274-9364	28	1	3120-00-362-9301	7	11
2930-00-276-1838	20	26	5120-00-363-7572	70	14
5310-00-276-3015	31	5	2990-00-363-8093	47	5
5315-00-276-4818	14	7	5315-00-363-8100	48	9
	14	23		48	28
3110-00-277-0337	48	2	5330-00-364-3434	31	24
4730-00-277-5615	26	9	6680-00-364-3506	29	4
4730-00-277-5683	4	5	5340-00-366-0618	48	4
4730-00-277-8274	33	13	4730-00-366-3011	4	4

CROSS- REFERENCE-INDEXES
NATIONAL STOCK NUMBER INDEX

STOCK NUMBER	FIG.	ITEM	STOCK NUMBER	FIG.	ITEM
4730-00-366-3011	35	22	2910-00-423-0941	59	4
3120-00-367-7235	7	11	4720-00-430-9521	36	7
4730-00-371-5337	2	6	5340-00-435-2347	6	18
	3	16	4730-00-446-2584	55	31
	3	29		56	34
	6	9		57	39
	27	24		60	4
	32	11	2815-00-451-6672	9	5
	38	14	5305-00-455-7168	52	6
	56	17	4910-00-456-7620	69	9
	63	14	2930-00-460-4504	KIT	
2910-00-374-4929	31	11	5340-00-462-2171	50	13
5210-00-387-9581	70	3	2815-00-462-3715	59	5
2990-00-388-2670	50	1	5330-00-466-0467	29	3
4730-00-401-3551	20	4	4330-00-466-7801	23	23
4710-00-402-6000	4	27	4730-00-470-1791	61	21
5210-00-402-9619	77	4		62	24
5330-00-403-0024	59	2	2815-00-470-6298	20	27
2815-00-406-8948	20	9	5330-00-471-9287	7	10
5310-00-407-9566	2	28	4710-00-473-0140	22	17
	3	13	8105-00-477-3716	65	26
	4	14		66	26
	4	14		67	28
	8	21	5315-00-480-4453	48	19
	17	5	4720-00-481-9390	BULK	5
	18	8	5310-00-483-8791	51	6
	19	9		52	14
	20	5	5340-00-492-2722	22	22
	21	9	5210-00-494-1738	71	5
	21	9	5120-00-494-1843	70	7
	21	9	5120-00-494-1846	74	7
	21	13	4720-00-494-9340	BULK	9
	21	13	5340-00-499-3597	33	4
	26	30		37	8
	27	6	3120-00-511-2336	7	11
	27	6	2910-00-524-7862	32	26
	29	5	6685-00-525-8109	70	4
	35	19	5310-00-532-8136	4	17
	42	6	3030-00-537-1531	63	1
	54	11	5210-00-538-8465	70	6
	58	28	2815-00-540-0099	29	2
	62	2	4730-00-542-4402	55	13
	63	8		56	20
5310-00-409-9031	47	16	5305-00-543-2419	40	32
4730-00-415-3172	4	26		46	6
	55	28		66	32
	56	30	5305-00-543-2866	8	14
	57	31		16	10
5330-00-421-4848	13	11		27	4
3120-00-422-3968	63	5		38	26

CROSS- REFERENCE-INDEXES
NATIONAL STOCK NUMBER INDEX

STOCK NUMBER	FIG.	ITEM	STOCK NUMBER	FIG.	ITEM
5305-00-543-2866	40	13	4910-00-591-6634	69	10
	55	25	4910-00-591-6640	74	12
	57	28	4730-00-595-4417	57	15
5365-00-543-3615	53	10		58	11
	54	23	5310-00-595-5560	53	32
5305-00-543-4372	19	4	5310-00-595-8121	28	2
	21	1	5315-00-597-4217	48	21
	21	1	5340-00-597-6594	66	14
	22	8	5330-00-599-0505	6	5
	34	20	5330-00-599-2934	47	13
	42	28	5330-00-599-5577	32	16
	53	30	5330-00-599-6624	5	8
	56	2		65	23
	66	31	2815-00-600-5567	15	7
5306-00-543-5696	8	13	4910-00-603-8925	71	12
4930-00-545-8639	71	4	5306-00-604-7961	53	5
5307-00-550-1879	28	5		54	18
5310-00-550-3915	47	7	5330-00-604-8094	23	8
	50	6		24	16
5330-00-551-0433	53	6		26	19
	54	19	5365-00-608-0486	31	23
3110-00-554-2906	45	1	5340-00-608-9214	23	3
9505-00-555-8648	BULK	12		24	11
2815-00-567-2501	29	1		26	14
2815-00-567-2502	28	3	5330-00-612-3123	53	12
9905-00-572-0577	31	27		54	25
4710-00-572-8603	33	11	5340-00-612-3134	53	11
	34	22		54	24
	35	10	5330-00-613-9397	2	25
	36	14		17	9
	37	9		18	12
5340-00-572-8726	15	3		19	30
	15	15		20	3
2940-00-580-6283	23	5	5315-00-616-5525	45	4
	24	13	9525-00-618-0257	BULK	13
	26	16	6685-00-618-1822	65	33
5310-00-582-5965	15	25		66	3
	36	9		67	20
	38	28	5360-00-619-8198	53	14
	47	2		54	27
	52	4	3120-00-620-4779	15	39
	56	6	4820-00-620-8123	67	24
5310-00-584-5272	40	16	2910-00-623-1183	32	12
	42	16	2910-00-624-0736	32	13
	65	6	5330-00-629-6340	23	7
5310-00-584-7888	54	4		24	15
5180-00-591-6631	71	B		26	18
	76	3	2910-00-629-6387	KIT	
4910-00-591-6632	71	11	5130-00-629-9782	74	1
4910-00-591-6633	76	18	5310-00-637-9541	2	41

**CROSS- REFERENCE-INDEXES
NATIONAL STOCK NUMBER INDEX**

STOCK NUMBER	FIG.	ITEM	STOCK NUMBER	FIG.	ITEM	
5310-00-637-9541	3	24	5305-00-638-8920	16	10	
	5	10		46	20	
	6	17		53	1	
	6	17		61	18	
	8	2		62	18	
	14	15		4730-00-640-1051	4	25
	16	2			56	31
	16	2			57	32
	16	2			60	3
	18	5			3940-00-646-6893	69
	19	5	5365-00-657-7565		49	6
	20	22	3120-00-661-7616		15	9
	21	2	3120-00-661-7640		15	8
	21	2	3120-00-662-1651		15	2
	22	4			15	11
	22	4		15	14	
	23	20	5315-00-662-9093	15	6	
	23	20		15	12	
	24	3		15	18	
	25	5	5340-00-662-9735	15	4	
	26	3		15	10	
	27	2		15	16	
	27	2		5310-00-663-7617	27	20
	33	2		5360-00-664-7850	32	15
	34	3		5360-00-682-7190	27	21
	35	2		5330-00-682-7195	3	17
	36	2		21	10	
	37	2		21	10	
	39	17		27	16	
	40	12	5330-00-682-7197	46	8	
	42	19	5305-00-688-2111	46	7	
	46	2		53	31	
	46	2	5360-00-689-8264	15	35	
	46	2	5330-00-689-8265	58	22	
	46	2		58	23	
	47	28		59	1	
	53	18	3040-00-692-4152	14	13	
	53	18	5930-00-692-9258	26	5	
	53	18	3040-00-697-4789	32	19	
	54	14	3040-00-698-2915	32	20	
	55	24	4710-00-701-3875	4	1	
	56	3	4910-00-705-9278	77	2	
	57	2	5315-00-707-1253	31	26	
	61	7	4940-00-711-1918	72	5	
	62	17		72	6	
	65	28	4940-00-711-1919	72	4	
	5305-00-638-8920	8	14	5120-00-711-1920	71	13
16		9	4730-00-716-4928	57	13	
16		10		58	9	
16		10	5305-00-719-5143	65	10	

**CROSS- REFERENCE-INDEXES
NATIONAL STOCK NUMBER INDEX**

STOCK NUMBER	FIG.	ITEM	STOCK NUMBER	FIG.	ITEM
5305-00-719-5143	66	12	5120-00-740-3347	70	1
5340-00-720-6213	22	7	2940-00-745-7730	53	22
	55	36		54	32
	56	37	4730-00-745-7741	21	6
5340-00-721-9658	50	3	4820-00-752-9040	2	8
4910-00-722-3877	69	11		2	8
5305-00-724-7222	65	20		2	27
	66	16		3	32
5305-00-724-7223	65	29	5305-00-753-4161	8	10
5305-00-724-7264	66	34	2590-00-758-9043	11	2
5305-00-725-2317	16	1		11	2
	16	8	5340-00-759-0542	31	21
	23	25	5365-00-761-1985	14	8
	24	2	5310-00-761-6882	52	3
	25	6		56	5
	26	34	5310-00-763-8920	65	19
	34	2	5310-00-763-8921	54	5
	56	9	4910-00-764-5626	75	12
	57	7	2930-00-767-7881	17	17
	58	4	2930-00-767-7882	17	16
5330-00-725-2388	40	18	5310-00-768-0318	65	3
	42	27		67	4
5340-00-728-3491	3	30		67	27
5310-00-732-0558	8	15	2920-00-770-1641	60	8
	22	15	5310-00-774-9545	2	21
	26	2		3	2
	42	18	4910-00-779-6078	76	21
	55	40	4910-00-779-6392	72	10
	56	11	4910-00-779-7103	77	3
	57	8	4910-00-779-7225	74	8
	58	18	5365-00-779-7308	76	23
	62	26	4910-00-779-7315	76	24
	65	30	2815-00-780-5218	27	7
5310-00-732-0559	8	1	5330-00-780-5221	28	4
	8	1	3020-00-780-5222	8	26
	8	1	4730-00-780-5223	33	9
	39	16	5330-00-780-5231	48	37
5120-00-733-8874	73	10	5330-00-780-5232	47	26
5120-00-733-8888	69	13	5330-00-780-5233	48	36
2590-00-735-4292	13	2	2990-00-780-5236	38	43
5330-00-735-4298	23	24	2990-00-780-5237	51	12
2910-00-735-6187	31	4	5306-00-780-5241	15	21
4910-00-736-1371	72	9	5330-00-780-5242	27	12
6620-00-736-8490	61	14	5330-00-780-5243	2	24
5310-00-737-5429	50	14		3	4
	55	33	5306-00-780-5247	6	25
	56	33	3040-00-780-5251	51	5
	57	34	3040-00-780-5252	51	7
	59	7	5315-00-780-8097	15	5
5120-00-740-3345	71	6		15	17

**CROSS- REFERENCE-INDEXES
NATIONAL STOCK NUMBER INDEX**

STOCK NUMBER	FIG.	ITEM	STOCK NUMBER	FIG.	ITEM
5310-00-780-8102	17	22	2590-00-792-9031	12	2
5306-00-780-8109	38	41	5360-00-792-9771	31	28
5310-00-780-8116	38	35	2815-00-792-9839	KIT	
	38	35	5330-00-792-9841	27	17
	55	5	4910-00-795-0189	71	2
2910-00-781-1354	53	2	4910-00-795-0198	71	3
	54	16	5360-00-801-8731	23	10
5305-00-781-3927	27	13		24	18
	46	4		26	21
	46	4	4730-00-802-5653	56	19
5305-00-781-3928	8	28	5365-00-803-7316	45	13
	8	29	5365-00-804-4997	45	10
5305-00-781-3929	65	31	5310-00-807-1367	2	38
5330-00-781-7117	61	16		3	22
3120-00-781-7773	7	10	2910-00-808-2655	32	8
5306-00-781-7777	38	37	5120-00-808-5078	76	22
5305-00-782-9489	25	7	5120-00-808-5082	72	12
	31	6	5120-00-808-5083	74	15
	33	15	5120-00-808-5209	72	7
	54	13	5120-00-808-5230	70	10
	57	23	5310-00-809-4061	60	10
	58	16		62	9
2815-00-784-0727	9	11	5310-00-809-4085	5	7
5110-00-785-1016	71	14		5	7
5120-00-785-1017	72	1		55	39
2815-00-789-1006	6	1		56	14
5330-00-789-4846	2	36		57	11
	3	27		58	29
2520-00-789-4847	8	18	5310-00-809-5997	24	25
2815-00-789-4848	27	9	5310-00-809-5998	65	4
5306-00-789-4849	9	6		67	5
	10	14		67	17
3120-00-789-4851	9	8	5310-00-809-8533	54	2
	10	16		67	30
4720-00-789-4862	51	9	2640-00-810-5861	67	22
4720-00-789-4863	51	10	2990-00-812-0876	48	24
5330-00-789-4867	17	19	4720-00-812-0877	11	6
5310-00-789-4870	17	21	2815-00-814-1268	13	14
5330-00-789-4871	17	18	5365-00-816-5830	58	7
2940-00-789-4873	23	1	5365-00-816-9144	38	5
	24	9	5365-00-819-4875	38	5
	26	12	5310-00-820-6653	64	5
5306-00-792-8248	6	25		65	18
5330-00-792-8977	38	22	2815-00-820-7455	9	4
4710-00-792-8984	31	3	5305-00-821-3869	14	17
5330-00-792-8988	63	19		53	1
3110-00-792-8990	63	16		61	20
5330-00-792-9026	11	4		62	23
	13	6	5306-00-822-3685	30	7
5365-00-792-9028	14	9		32	7

CROSS- REFERENCE-INDEXES
NATIONAL STOCK NUMBER INDEX

STOCK NUMBER	FIG.	ITEM	STOCK NUMBER	FIG.	ITEM
8950-00-823-7664	69	5	5330-00-866-9385	23	22
5310-00-823-8803	65	17	2930-00-866-9386	38	16
	66	27	2815-00-866-9402	9	1
5310-00-823-8804	36	10	5330-00-866-9403	63	17
3120-00-830-0246	14	21	5306-00-870-6222	23	14
5330-00-833-0870	23	13		24	19
	24	20		26	22
	26	23	4910-00-870-6283	69	8
2910-00-833-1000	31	12	5120-00-872-6015	72	13
5310-00-833-1013	31	25	5305-00-877-8051	48	30
2520-00-833-1024	48	23	5340-00-880-0446	63	20
4730-00-833-9315	24	1	5330-00-880-1263	2	23
	26	27	5310-00-880-1264	2	22
2940-00-834-1157	23	2	5310-00-880-7744	58	18
	24	10	5310-00-880-7746	20	17
	26	13		21	19
5340-00-837-8448	31	20	5310-00-880-8189	62	11
5340-00-838-9696	31	17	2910-00-884-1207	53	20
5315-00-839-2325	51	3	5340-00-885-5731	15	36
2815-00-841-9125	55	9	2815-00-888-2426	38	3
5340-00-841-9141	15	20	2990-00-890-0697	11	12
5306-00-845-1621	32	25	2815-00-890-5019	KIT	
5306-00-846-3246	30	5	4720-00-893-5429	39	20
	32	5		40	31
5305-00-846-5703	53	1		42	2
5330-00-846-9841	53	7	5340-00-898-4482	36	3
	54	20		37	3
4820-00-849-1220	53	15	5305-00-899-2109	48	34
	53	25	2940-00-901-0925	13	8
	54	28	5365-00-901-1032	2	37
	54	35		3	20
5365-00-849-2105	38	24	9905-00-901-2942	65	36
2950-00-849-2110	38	25		66	5
5340-00-849-2111	38	23		67	3
5365-00-849-2283	31	15	5120-00-901-6182	69	2
4330-00-849-2672	53	23	5120-00-901-8651	74	6
4730-00-849-2737	4	9	5365-00-902-7803	38	5
	55	7	5365-00-902-7804	38	5
	55	7	4730-00-902-8991	35	24
5340-00-853-3467	4	20	2815-00-903-0907	27	22
6685-00-857-4895	69	3	3040-00-903-0908	45	12
5305-00-857-6886	5	18	5365-00-903-0909	27	26
	8	28	2910-00-903-0910	31	16
	66	33	4720-00-904-4566	57	12
4730-00-862-4445	35	12		58	8
	36	16	5330-00-904-4567	3	8
5310-00-866-4417	66	11	4720-00-904-8102	57	19
5310-00-866-4418	66	19	4910-00-907-0713	76	16
2990-00-866-9378	46	10	5120-00-907-8989	76	15
2930-00-866-9382	45	15	4730-00-908-3193	12	17

CROSS- REFERENCE-INDEXES
NATIONAL STOCK NUMBER INDEX

STOCK NUMBER	FIG.	ITEM	STOCK NUMBER	FIG.	ITEM
4730-00-908-3193	42	30	2815-00-921-5354	48	1
4730-00-908-3194	40	20	5340-00-921-5355	2	26
4730-00-908-6292	40	30	2815-00-921-5356	48	8
	62	13	3040-00-921-5357	14	19
2935-00-908-9733	23	15	2815-00-921-5358	5	23
	23	17	5305-00-921-5364	2	42
	24	6	2815-00-921-5367	46	9
	25	2	2815-00-921-5368	17	13
	26	32	5340-00-921-5369	17	20
5120-00-909-5706	76	6	2990-00-921-5372	49	1
2815-00-909-5949	1	1	4710-00-921-5373	22	6
2930-00-909-5950	61	3	4330-00-921-5375	23	19
	62	21		26	33
2815-00-910-3720	5	19	2815-00-921-5378	6	22
2910-00-911-0078	31	16		6	22
2910-00-911-0139	31	7	5340-00-921-5379	16	6
5330-00-911-3585	KIT		5340-00-921-5380	6	12
2815-00-911-3586	KIT		2815-00-921-5385	47	3
2815-00-911-7619	8	25	5340-00-921-5386	2	19
3020-00-911-9950	32	18		2	19
5360-00-913-1199	50	7	2815-00-921-5388	27	10
5305-00-916-2345	7	1	3120-00-921-5389	2	5
4910-00-918-0583	69	12	3120-00-921-5390	2	5
5120-00-918-0587	73	2	3120-00-921-5396	9	8
5306-00-918-0592	3	39		10	16
2990-00-918-4206	38	40	3120-00-921-5397	9	8
2990-00-918-4208	48	11		10	16
4730-00-918-4209	20	24	3120-00-921-5398	9	8
2990-00-918-4210	47	9		10	16
5340-00-919-2876	2	16	4730-00-921-5736	48	15
	3	33	5340-00-921-6413	2	46
	3	34		3	26
2910-00-920-7580	KIT		3020-00-921-6994	14	2
2815-00-921-5334	16	4	4710-00-921-6997	21	7
2815-00-921-5336	48	27	5340-00-922-2018	45	8
2815-00-921-5337	27	18	5340-00-922-2026	21	26
5315-00-921-5338	48	16	2910-00-922-2424	53	24
2815-00-921-5339	15	23		54	34
	15	23	3120-00-922-6487	7	12
5365-00-921-5340	38	19	2815-00-922-8355	9	11
3120-00-921-5342	6	6	5340-00-930-3245	42	32
5340-00-921-5343	51	18	5360-00-930-3251	50	2
5330-00-921-5344	2	20	5305-00-930-3253	55	4
	3	7	5330-00-930-3254	41	12
3040-00-921-5345	45	5		43	13
5315-00-921-5346	48	3		44	15
2815-00-921-5348	2	7	5365-00-930-3257	41	19
5315-00-921-5349	48	22		43	18
3040-00-921-5352	38	36		44	20
3040-00-921-5353	48	25	5330-00-930-3259	44	14

CROSS- REFERENCE-INDEXES
NATIONAL STOCK NUMBER INDEX

STOCK NUMBER	FIG.	ITEM	STOCK NUMBER	FIG.	ITEM
5330-00-930-3262	20	2	7690-00-947-5894	67	7
5330-00-930-3263	42	10	5306-00-947-7990	38	34
3120-00-930-3265	27	28		38	34
5365-00-930-3266	7	3	5306-00-949-5758	14	10
5365-00-932-4869	7	2	5305-00-951-2620	67	33
2910-00-932-9634	53	3	5305-00-951-2626	67	16
	54	17	2815-00-953-1401	6	10
5306-00-933-0994	2	11	5330-00-953-2014	20	25
5305-00-934-0279	27	1	4720-00-954-6461	37	10
5310-00-934-9764	11	9	5310-00-959-1488	39	26
5120-00-936-4377	73	3		40	7
4730-00-937-0229	31	9		67	12
3460-00-937-5521	75	3	4730-00-959-2329	27	23
5120-00-937-6139	70	13	5120-00-960-2799	76	20
5120-00-937-6140	73	7	5305-00-964-0503	5	16
5120-00-937-6143	74	14		45	6
5120-00-937-7266	77	6	2815-00-966-9103	15	13
5130-00-937-7280	74	3	2815-00-966-9104	15	1
5130-00-937-7281	75	4	5310-00-966-9141	38	15
5210-00-937-7284	73	1	5310-00-971-7989	48	29
5210-00-937-7285	75	7		50	11
5110-00-937-7628	75	2	4810-00-974-7605	55	27
5110-00-937-7629	76	9		56	29
5110-00-937-7630	76	10		57	30
5306-00-940-9010	21	4	5120-00-977-5578	70	16
5306-00-940-9011	3	10	3940-00-977-7398	70	15
5306-00-940-9028	14	10	5330-00-980-1546	64	1
5306-00-940-9034	38	17	5305-00-983-5347	27	14
5306-00-940-9062	38	18		63	7
5306-00-940-9071	8	11	5305-00-983-b621	27	14
5305-00-942-2196	2	40	5305-00-983-6625	21	12
	18	6	5305-00-984-3021	38	21
	65	27	5305-00-984-6211	11	8
2990-00-944-2053	47	8	5360-00-986-7304	31	19
2940-00-944-2082	23	1	5305-00-989-7434	56	27
5330-00-944-4148	8	3	5305-00-989-7435	55	22
5330-00-944-7065	27	17		56	25
4710-00-944-7066	21	14		57	26
5330-00-944-7073	21	15	5210-00-990-3327	75	9
5340-00-945-3350	67	10	5305-00-990-6444	64	3
5330-00-945-3351	67	6	5305-00-990-8632	8	29
2990-00-945-3371	42	2		33	1
5330-00-945-3382	42	8		38	26
4730-00-945-3420	42	11		46	19
2930-00-945-7430	20	16		61	6
4730-00-945-9026	42	1	4720-00-994-5787	34	8
3020-00-947-2143	7	6		40	5
4730-00-947-4290	22	10		42	3
5305-00-947-4353	67	29	4720-00-994-5788	33	5
5305-00-947-4355	54	1		35	7

**CROSS- REFERENCE-INDEXES
NATIONAL STOCK NUMBER INDEX**

STOCK NUMBER	FIG.	ITEM	STOCK NUMBER	FIG.	ITEM
2590-00-999-2340	6	20	2835-01-015-5434	13	1
2815-00-999-2348	2	45	2815-01-016-0425	27	18
	3	25	4730-01-016-0426	55	14
2910-00-999-2349	38	38	4720-01-016-0427	35	14
2910-00-999-2350	48	20	2920-01-016-0428	55	35
2910-00-999-2351	32	6		56	38
2910-00-999-2352	30	2		57	36
	32	2	2590-01-016-0429	60	6
2910-00-999-2396	30	4	2590-01-016-0430	60	7
	32	4	5340-01-016-0431	60	9
5310-00-999-2397	30	1	5340-01-016-0432	55	3
	32	1		56	7
2940-00-999-2402	46	5		57	5
2990-00-999-2528	51	11	4710-01-016-0433	55	21
5180-00-999-4053	72	8	6150-01-016-0434	55	30
8145-00-999-5356	1	7		56	8
5330-00-999-7210	22	14		57	6
5120-00-999-8618	73	5	2815-01-016-0435	48	1
8145-01-005-2994	65	37	5315-01-016-0436	48	22
	66	4	5340-01-016-0437	52	15
4730-01-005-3262	35	15	3120-01-016-04J8	52	10
	57	17	2910-01-016-0439	32	12
	58	13	5365-01-016-0443	41	11
3110-01-005-6623	48	26		43	12
5340-01-006-4589	71	1	2815-01-016-3734	66	15
5340-01-011-1438	13	3	2835-01-016-5458	48	14
4720-01-014-3138	55	17	2910-01-016-5501	47	8
2815-01-014-3139	32	24	2950-01-016-9074	42	9
2835-01-015-5407	43	10		42	26
2835-01-015-5408	43	20	5305-01-018-5215	22	13
2835-01-015-5409	34	17	4720-01-018-6548	BULK	8
	35	4	4720-01-019-2215	37	18
	36	4	3120-01-020-5814	44	18
	37	19	5365-01-020-6348	66	28
2835-01-015-5410	46	16	5306-01-020-6895	38	10
5306-01-015-5413	60	11	4720-01-020-9915	BULK	3
5365-01-015-5414	41	22	8145-01-021-5026	66	17
	43	21	9905-01-023-9746	31	27
2835-01-015-5416	43	9	5340-01-024-6099	53	13
2835-01-015-5418	41	5		54	26
	43	5	2815-01-025-0298	42	23
2835-01-015-5419	41	3	2910-01-025-3769	52	5
	43	3	2930-01-025-5880	20	27
	44	3	5180-01-025-8062	70	12
2835-01-015-5420	43	4	5120-01-026-0306	74	10
2835-01-015-5422	43	19	7690-01-026-0458	66	25
2835-01-015-5423	43	11	5340-01-026-1261	66	9
2835-01-015-5424	43	22	3110-01-027-3183	32	21
2835-01-015-5425	43	1	4710-01-027-6973	42	29
5306-01-015-5430	51	1	4730-01-028-5038	36	18

CROSS- REFERENCE-INDEXES
NATIONAL STOCK NUMBER INDEX

STOCK NUMBER	FIG.	ITEM	STOCK NUMBER	FIG.	ITEM
4730-01-028-5038	37	14	2950-01-060-2495	38	12
2815-01-028-8647	14	6	5220-01-061-4248	75	8
2815-01-031-6154	1	1	6685-01-061-4253	73	8
2815-01-035-1750	21	17	5340-01-062-2226	53	4
2815-01-035-1752	53	26	3120-01-063-9810	15	38
5340-01-035-1755	39	19	6620-01-065-6259	61	14
	42	1		62	30
4820-01-035-6082	52	1	5310-01-067-8382	48	10
4710-01-035-6100	4	23	4730-01-069-3216	34	10
3120-01-036-0029	43	14		39	23
5330-01-036-8535	66	2		40	6
5330-01-037-4129	39	28		42	4
	40	11	4720-01-069-7708	35	30
5180-01-038-0251	76	1	5305-01-069-9778	29	8
3120-01-038-1499	43	16	5210-01-070-4543	73	12
3120-01-038-8401	7	12	5306-01-072-4689	26	31
3120-01-038-8402	7	12	4730-01-075-7310	33	6
2990-01-039-6515	55	16		34	5
4720-01-039-6516	55	17	2815-01-075-7813	9	12
5306-01-039-9601	17	24	2815-01-076-3434	KIT	
	20	13	2815-01-077-5096	51	15
	62	4	4720-01-077-6453	56	21
5305-01-039-9605	50	10	2815-01-078-1333	12	1
5306-01-039-9718	5	21	5305-01-078-1999	12	8
2815-01-040-2632	22	18	2815-01-078-2723	12	11
5315-01-042-8362	2	14	2815-01-078-2724	12	9
	3	41	5305-01-078-4967	51	20
5307-01-044-7270	39	4	5310-01-078-5993	18	11
	40	10	5365-01-082-0646	44	5
4730-01-045-3428	42	21	5365-01-082-0647	26	1
5340-01-045-9177	42	15	5330-01-083-3063	32	9
5110-01-048-2199	71	15	5330-01-083-3980	16	11
5120-01-048-3117	70	19	5310-01-086-3233	5	20
5210-01-048-7085	70	11	3120-01-086-8270	43	17
3040-01-050-2509	26	4		44	19
2930-01-051-7920	27	15	2990-01-087-2751	48	13
5330-01-052-7673	66	20	2815-01-088-1905	KIT	
2815-01-053-1377	14	22	5330-01-088-2740	12	16
5305-01-053-1899	39	24	5360-01-089-7480	51	17
4730-01-053-6480	27	23	5210-01-091-8354	70	20
4720-01-053-8984	26	26	6635-01-093-3710	68	3
5310-01-055-4420	12	14	5365-01-093-7766	47	6
4720-01-056-0097	61	10	2930-01-100-2514	17	2
	62	7		20	26
5360-01-057-2935	51	16	5340-01-104-8888	22	16
5306-01-057-4229	35	1		58	34
	36	1	2540-01-105-3037	60	5
	37	1	5330-01-105-6889	47	17
5340-01-057-4230	12	13	5340-01-108-2417	2	31
5310-01-058-3353	21	24	2940-01-108-3551	23	2

CROSS- REFERENCE-INDEXES
NATIONAL STOCK NUMBER INDEX

STOCK NUMBER	FIG.	ITEM	STOCK NUMBER	FIG.	ITEM
5306-01-109-5446	27	5	5315-01-138-5095	47	22
5330-01-109-6608	8	4	4940-01-138-8259	74	9
5310-01-110-8829	3	38	2815-01-139-9852	9	10
4730-01-110-9055	38	33	5306-01-140-7888	34	19
5120-01-112-5031	68	2	5305-01-140-9118	3	23
3120-01-117-6103	49	4	5330-01-143-2300	45	2
2815-01-117-9001	3	19	5305-01-143-2328	52	2
5330-01-118-5600	2	32	5340-01-144-1937	27	25
2990-01-118-8187	49	7	5120-01-147-7923	70	5
2920-01-118-9826	47	18	5930-01-148-8874	35	26
2815-01-119-4960	9	1	2815-01-149-1814	9	4
	10	1	4730-01-149-7156	22	11
2910-01-120-4297	KIT		2815-01-155-7275	38	1
3020-01-122-5181	38	7	5310-01-156-7704	24	28
3020-01-122-5905	38	6		34	21
3020-01-122-7790	14	11		53	19
3020-01-122-7912	45	3	4730-01-157-3763	18	14
2990-01-122-7913	38	1		19	32
3020-01-122-8251	32	3	5330-01-157-3770	24	7
3020-01-122-8276	7	9		25	1
2510-01-122-8472	66	8	5330-01-157-3771	18	1
3020-01-123-0303	14	24		19	1
3020-01-123-8875	14	20	5330-01-157-3772	18	29
2990-01-125-4812	47	21		19	27
4730-01-125-9989	17	11	5330-01-157-3773	18	24
	18	15		19	25
	19	33	4720-01-157-3800	11	6
	20	7	4730-01-157-6223	34	15
	61	4		35	31
	62	19		36	21
3120-01-127-6531	2	5		37	17
4720-01-127-6546	55	19	4730-01-157-6224	4	10
	56	36		36	6
	57	35		37	5
5340-01-127-7904	55	41		39	13
4910-01-127-7959	70	9		40	28
5365-01-129-6548	3	37		42	24
5340-01-130-6245	58	24		55	29
5340-01-130-9711	4	24		60	1
5310-01-132-0830	2	12	4730-01-157-6225	33	8
5340-01-132-5145	11	10		34	7
5120-01-132-5463	76	7		35	13
5120-01-132-5464	76	12	3130-01-157-8861	2	10
4820-01-132-6317	17	15	5340-01-157-8862	6	19
	20	14	5340-01-157-8863	6	21
5306-01-133-0812	14	16	5315-01-157-8866	50	9
5365-01-133-9149	14	3	5340-01-157-8867	45	11
5340-01-134-5516	34	18	2940-01-157-8873	24	5
	35	3	2990-01-157-8880	43	6
5315-01-138-5095	47	22	5306-01-157-8904	48	33

CROSS- REFERENCE-INDEXES
NATIONAL STOCK NUMBER INDEX

STOCK NUMBER	FIG.	ITEM	STOCK NUMBER	FIG.	ITEM
5306-01-157-8906	18	27	2920-01-188-7438	64	2
4730-01-157-8938	33	14	5306-01-193-9291	8	19
	34	24	5330-01-196-2504	17	3
	35	11		20	1
	36	15	5120-01-197-6720	68	1
	37	12	2940-01-197-7106	25	9
3120-01-157-8946	47	19	2815-01-199-7910	6	10
2815-01-157-9016	18	23	2590-01-202-0960	28	6
	19	26	2990-01-202-0961	39	9
5306-01-158-1154	18	21	5970-01-202-0962	39	3
4910-01-158-3981	74	11	5970-01-202-0963	39	7
5315-01-159-8180	47	24	5970-01-202-0964	39	6
4820-01-160-8172	4	3	4730-01-204-4417	34	14
5340-01-162-7865	41	2		35	6
4730-01-163-1085	25	8		60	1
4030-01-163-2286	12	3	2950-01-205-3197	41	21
4910-01-163-7893	76	2	5315-01-205-3204	14	5
4910-01-163-7894	76	4	5330-01-206-3265	3	11
5330-01-163-8179	39	14	4730-01-206-6146	34	13
3040-01-165-8316	47	3	4810-01-209-3412	7	5
5220-01-167-4281	75	5	4820-01-210-0274	61	11
6685-01-167-4298	35	16	4730-01-210-4251	18	18
	57	14		24	8
	58	10	4730-01-210-4252	2	4
5180-01-167-8073	71	10		2	4
5120-01-169-5300	74	16		19	15
5306-01-169-5526	58	20		61	19
4910-01-170-4914	76	19		61	19
5120-01-170-4924	75	6		62	22
5180-01-172-4584	76	17	4330-01-210-4645	24	30
5365-01-176-7441	27	19	5340-01-210-4648	5	4
5330-01-176-7872	7	10	4730-01-210-6906	34	16
5310-01-177-5910	8	8		36	5
	45	7		37	4
2910-01-182-4019	51	13	2815-01-210-6950	4	16
2910-01-182-4020	51	2	2815-01-211-8632	9	1
5330-01-186-7543	50	12		10	1
4730-01-187-6671	4	2	5315-01-214-1876	7	15
	4	2	5310-01-216-6636	23	4
	55	20		24	12
	56	24		26	15
	57	37	5130-01-216-7294	74	4
5306-01-188-0689	63	21	5130-01-216-7295	74	5
4730-01-188-3492	2	2	5130-01-216-7809	74	2
	2	30	2950-01-218-2103	38	1
	20	19	2805-01-218-4524	8	27
	22	19	2815-01-219-4102	27	7
	63	10	2950-01-220-3253	39	29
2920-01-188-7438	64	2		40	9
	64	2	2815-01-220-9175	10	9

CROSS- REFERENCE-INDEXES
NATIONAL STOCK NUMBER INDEX

STOCK NUMBER	FIG.	ITEM	STOCK NUMBER	FIG.	ITEM
2815-01-220-9380	10	13	4720-01-238-5995	34	11
4710-01-221-1492	4	19	4720-01-238-5996	34	
4710-01-221-1494	4	6	5306-01-238-6378	41	
4710-01-221-2216	4	12	2540-01-238-8792	46	15
4730-01-222-0914	31	2	2520-01-238-8823	65	22
5365-01-223-7179	10	11	2520-01-238-8825	65	21
4730-01-225-8957	26	6	5340-01-239-0623	56	10
5330-01-226-9241	10	2	3120-01-239-1369	41	17
4710-01-229-3422	56	23	2920-01-239-3362	41	10
2815-01-230-0203	KIT		5310-01-239-5071	31	1
2815-01-230-0205	KIT		3120-01-239-5139	41	16
2815-01-230-0206	KIT		5306-01-239-5910	12	15
2815-01-231-0344	18	20	3040-01-239-7679	7	7
5340-01-231-0345	56	28	5365-01-239-7960	38	32
6680-01-232-1135	22	21	5340-01-239-8038	39	22
5330-01-232-7724	KIT		5340-01-239-8166	15	22
8145-01-232-9447	1	7	5306-01-239-9393	27	5
2815-01-232-9448	65	32	5365-01-239-9477	41	13
6105-01-234-1037	38	12	5340-01-240-4160	39	15
	38	12	7690-01-240-4617	65	34
4720-01-234-2800	39	11	5305-01-240-8005	41	15
4710-01-234-2824	22	20	5340-01-240-8299	65	7
2910-01-234-6467	31	22	5306-01-241-1599	18	
4710-01-234-6524	39	8	5340-01-241-1731	38	
4710-01-234-6525	39	2	2950-01-241-2465	41	6
2815-01-234-7350	18	2	5330-01-241-2797	65	5
	19	2	5330-01-241-5104	18	22
2815-01-234-7351	38	13	5340-01-241-9136	65	12
2815-01-234-7352	38	3	2590-01-241-9137	65	11
2815-01-234-7365	18	28	5330-01-242-0467	12	7
2990-01-234-7368	27	8	5305-01-242-1783	58	33
2910-01-234-7373	31	7	5330-01-242-2697	38	42
4310-01-234-7948	41	20	4730-01-242-2825	57	22
2990-01-234-7971	39	5	5210-01-242-4091	70	2
3040-01-234-8467	41	14	5120-01-242-4092	73	9
2815-01-234-8565	46	13	5315-01-242-4093	73	11
2910-01-234-8566	31	16	5340-01-243-3724	65	8
2815-01-235-0841	41	4	4720-01-245-6607	24	26
4820-01-235-1443	38	30	5365-01-245-7257	38	20
2815-01-235-1507	38	2	5210-01-245-9564	69	16
2590-01-235-5017	12	2	2815-01-246-0903	1	1
3040-01-235-5038	14	12	2815-01-246-0960	2	1
2815-01-235-5043	12	6	4730-01-247-2463	4	7
	12	12	5340-01-247-7925	57	
4310-01-235-5712	41	1	2590-01-247-7926	46	
4320-01-235-5731	27	9	2815-01-248-2554	2	1
3020-01-236-6082	14	2	2815-01-248-2560	8	27
9905-01-237-2415	31	27	2815-01-248-4992	KIT	
2835-01-237-2943	41	23	2815-01-248-7644	1	
5307-01-237-9273	18	19	5330-01-248-9559	19	17

**CROSS- REFERENCE-INDEXES
NATIONAL STOCK NUMBER INDEX**

STOCK NUMBER	FIG.	ITEM	STOCK NUMBER	FIG.	ITEM
2520-01-248-9566	19	18	4730-01-267-2654	12	5
2930-01-248-9579	63	12	2815-01-285-5068	8	25
2930-01-249-6859	61	17	5330-01-287-2379	BULK	11
2940-01-251-0634	12	1	4710-01-287-4607	57	38
4320-01-251-0651	63	15	2815-01-289-3771	11	1
2815-01-251-0653	22	23		11	1
2930-01-251-0655	19	16	2990-01-291-1276	28	6
2930-01-251-0656	62	5	5640-01-291-9010	40	4
2940-01-251-0666	12	10	2815-01-295-7458	1	1
2930-01-251-1100	62	15	5120-01-297-2374	77	5
2990-01-251-1103	62	27	5306-01-297-6987	32	27
2910-01-251-1719	57	21	4730-01-299-0615	26	8
	58	14	5330-01-299-3160	17	1
2990-01-251-1752	40	33		20	20
2510-01-251-1794	40	24	3030-01-301-8013	63	1
2510-01-251-1795	40	26	5340-01-304-2471	31	20
2510-01-251-1796	40	1	3040-01-305-5588	48	24
4710-01-251-1825	40	25	4730-01-308-5591	4	28
6680-01-251-2640	22	26	4730-01-312-1403	52	16
4710-01-251-3074	62	12	5340-01-312-2515	3	18
5340-01-251-3135	57	24	4730-01-312-4122	20	10
	58	17	2815-01-316-6617	1	1
4720-01-251-3203	12	18	4730-01-321-6408	36	13
2510-01-251-4465	5	15	3040-01-328-1853	47	21
2990-01-251-4467	19	7		47	21
2940-01-251-4472	25	3	2990-01-328-1854	47	8
2990-01-251-5295	19	21		47	8
2990-01-251-6229	40	34	2990-01-328-3424	47	9
4710-01-251-6284	22	24		47	9
4710-01-251-6285	40	3	2540-01-338-4509	42	34
5330-01-252-0201	19	19	2540-01-338-4510	42	33
4710-01-252-0828	40	19	2835-01-339-0192	42	36
4710-01-252-0829	40	23	2920-01-350-4237	58	32
2990-01-252-9503	5	14	2920-01-350-4989	58	26
2990-01-253-0547	54	3		58	35
4710-01-253-7058	35	23	2815-01-354-8172	2	17
4710-01-253-7059	35	28	2815-01-367-2053	7	13
2990-01-253-7396	35	25	6150-01-371-0247	58	1
2815-01-253-8646	19	24	5340-01-372-5616	44	12
2990-01-253-8652	54	6	6620-01-373-5894	2	18
2990-01-253-8653	54	9	5210-01-373-9397	70	21
2990-01-253-8654	30	6	4730-01-398-7635	2	9
2990-01-254-1073	54	36		2	9
5310-01-254-1373	38	4		3	15
5330-01-254-1389	62	29		6	7
5999-01-254-4984	35	17		18	26
5306-01-254-6351	10	12		19	12
3040-01-255-0950	15	31		34	12
5365-01-255-5047	5	13		35	20
4730-01-257-3799	2	3		46	14

CROSS- REFERENCE-INDEXES
NATIONAL STOCK NUMBER INDEX

STOCK NUMBER	FIG.	ITEM	STOCK NUMBER	FIG.	ITEM
4730-01-398-7635	53	16			
	57	20			
	58	19			
	62	32			

**NATIONAL STOCK NUMBER AND PART NUMBER INDEX
PART NUMBER INDEX**

CAGEC	PART NUMBER	STOCK NUMBER	FIG.	ITEM
01276	AAAZ0340	4720-01-234-2800	39	11
88044	AN340C5	5310-00-266-0517	48	32
78225	A0-3364	2590-01-235-5017	12	2
05657	A18	4730-00-071-7890	11	5
96152	A82-1	5315-00-839-2325	51	3
27238	BH00163-6	5310-00-070-6870	44	9
70026	B0-095AZ-6	4730-00-228-3302	33	12
			34	23
			35	9
			36	12
			37	11
80204	B1821BH025C075N	5305-00-068-0508	15	24
			47	1
			56	39
80204	B1821BH025C088N	5305-00-071-2505	38	29
80204	B18218H025C100N	5305-00-225-3843	36	8
			47	4
80204	B1821BH031C050N	5306-00-226-4822	21	11
			44	7
80204	B18218H031C063N	5306-00-226-4824	21	18
80204	B18218H031C075N	5306-00-226-4825	2	29
			4	18
			35	21
			42	12
			44	11
			50	15
80204	B1821BH031C088N	5306-00-226-4826	8	20
			42	5
			59	8
			63	6
80204	B1821BH031C100N	5306-00-226-4827	3	14
			4	21
			18	9
			19	28
			21	21
			29	6
			54	12
80204	B18218H031C113N	5306-00-226-4828	17	10
			18	16
			19	13
			20	6
			55	32
			56	32
			57	33
80204	B18218H031C125N	5306-00-226-4829	17	4
			19	22
			20	18
80204	B18218H031C138N	5306-00-226-4830	19	8
			20	11
80204	B18218H031C200N	5306-00-226-4833	21	23
80204	B1821BH031C225N	5306-00-226-4834	21	8

**NATIONAL STOCK NUMBER AND PART NUMBER INDEX
PART NUMBER INDEX**

CAGEC	PART NUMBER	STOCK NUMBER	FIG.	ITEM
80204	B1821BH031C275D	5306-01-158-1154	18	21
80204	B1821BH031C350N	5306-00-226-4839	62	1
80204	B1821BH038C075N	5305-00-543-4372	19	4
			21	1
			21	1
			22	8
			34	20
			42	28
			53	30
			56	2
			66	31
80204	B1821BH038C088N	5305-01-140-9118	3	23
80204	B1821BH038C100N	5305-00-068-0510	5	9
			6	16
			6	16
			19	11
			22	3
			24	29
			40	21
			42	22
			53	27
			54	15
			65	27
80204	B1821BH038C113N	5305-00-543-2419	40	32
			46	6
			66	32
80204	B1821BH038C125N	5305-00-068-0511	20	21
			23	21
			26	11
			46	11
			46	11
			53	28
			55	1
			57	1
80204	B1821BH038C138N	5305-00-688-2111	46	7
			53	31
80204	B1821BH038C150N	5305-00-725-2317	16	1
			16	8
			23	25
			24	2
			25	6
			26	34
			34	2
			56	9
			57	7
80204	B1821BH038C175N	5305-00-821-3869	14	17
			53	1
			61	20
			62	23
80204	B1821BH038C200N	5305-00-782-9489	25	7
			31	6

**NATIONAL STOCK NUMBER AND PART NUMBER INDEX
PART NUMBER INDEX**

CAGEC	PART NUMBER	STOCK NUMBER	FIG.	ITEM
80204	B1821BH038C200N	5305-00-782-9489	33	15
			54	13
			57	23
80204	B1821BH038C225N	5305-00-638-8920	8	14
			16	9
			16	10
			16	10
			16	10
			46	20
			53	1
			61	18
80204	B1821BH038C250N	5305-00-543-2866	62	18
			8	14
			16	10
			27	4
			38	26
			40	13
			55	25
			57	28
80204	B1821BH03BC275D	5305-00-152-6326	47	27
			63	2
			67	32
80204	B1821BH038C300N	5305-00-846-5703	53	1
80204	B1821BH038C350N	5305-00-781-3927	27	13
80204	B1821BH038C375N	5305-00-990-8632	46	4
			46	4
			8	29
			33	1
			38	26
80204	B1821BH038C400N	5305-00-781-3928	46	19
			61	6
			8	28
			8	29
80204	B1821BH038C425N	5305-00-781-3929	65	31
80204	B1821BH038C450N	5305-00-857-6886	5	18
80204	B1821BH038C500N	5305-00-964-0503	8	28
			66	33
			5	16
			45	6
			67	19
			80204	B1821BH03BF125N
80204	B1821BH038F350N	5305-00-269-3248	8	6
80204	B1821BH044C100N	5305-00-071-1786	62	28
80204	B1821BH044C113N	5305-00-071-1787	55	37
80204	B1821BH044C125N	5305-00-071-1788	56	12
			57	9
			5	22
			5	22
80204	B1821BH044C150N	5305-00-071-2055	40	15
			5	5
			5	5
80204	B1821BH044C175N	5305-00-071-2056	5	17

**NATIONAL STOCK NUMBER AND PART NUMBER INDEX
PART NUMBER INDEX**

CAGEC	PART NUMBER	STOCK NUMBER	FIG.	ITEM
80204	B1821BH044C225N	5305-00-071-2058	5	2
80204	B1821BH044C250N	5305-00-071-2059	24	23
80204	B1821BH044C500N	5305-01-053-1899	39	24
80204	B1821BH050C125N	5305-00-071-2067	42	17
			66	10
80204	B1821BH050C150N	5305-00-071-2069	2	39
			3	21
			40	17
			66	7
80204	B1821BH050C175N	5305-00-071-2070	65	9
			67	8
80204	B1821BH050C450N	5305-00-071-2081	67	25
80204	B1821BH050C475N	5305-00-071-2082	66	24
80204	B1821BH050C500N	5305-00-071-2083	65	15
80204	B1821BH063C200N	5305-00-724-7222	65	20
			66	16
80204	B1821BH063C225N	5305-00-724-7223	65	29
80204	B1821BH063C450N	5305-00-724-7264	66	34
80204	B1821BH075C275N	5305-00-947-4353	67	29
80204	B1821BH075C325N	5305-00-947-4355	54	1
83298	820504-52	3110-00-554-2906	45	1
79396	CW226MP	2910-00-287-1912	53	8
			54	21
80072	D346-138	5310-00-595-5560	53	32
19954	ER-431700	4320-01-235-5731	27	9
01276	FC107-16	4720-00-494-9340	BULK	9
01276	FC184-20	4720-01-020-9915	BULK	3
01637	FLB04FP	2940-01-197-7106	25	9
55719	GA311-C	5120-01-112-5031	68	2
33287	J-1930	5120-00-363-7572	70	14
33287	J-21967-01	5120-00-808-5078	76	22
33287	J-23479-453	5180-00-591-6631	71	8
33287	J-23600-B	6635-01-093-3710	68	3
33287	J-23987-8	6685-01-061-4253	73	8
33287	J-3154-1A	5120-00-808-5082	72	12
33287	J-5286-4C	4940-00-711-1918	72	5
			72	6
25341	J-7593-03	5180-01-167-8073	71	10
33287	J-7775-A	4910-00-591-6632	71	11
33287	J-7792-01	4910-00-254-5018	77	1
33287	J-8128	5120-00-494-1846	74	7
33287	J1291-02	5120-00-355-6167	76	11
33287	J1508-D	5180-00-219-8407	70	8
33287	J1698-02	5210-01-245-9564	69	16
33287	J1853	5210-00-387-9581	70	3
33287	J1902-8	5120-00-219-8397	73	4
33287	J21068	4910-00-779-6078	76	21
33287	J21089	5110-00-937-7628	75	2
33287	J21223-02	5120-00-907-8989	76	15
33287	J21224	4910-00-907-0713	76	16
33287	J21278-01	5120-00-808-5209	72	7

**NATIONAL STOCK NUMBER AND PART NUMBER INDEX
PART NUMBER INDEX**

CAGEC	PART NUMBER	STOCK NUMBER	FIG.	ITEM
33287	J21460-01	4910-01-163-7893	76	2
33287	J21462-01	4910-01-163-7894	76	4
33287	J21478-1	6685-00-857-4895	69	3
33287	J21793-8	5120-00-999-8618	73	5
33287	J22062-01	4910-00-456-7620	69	9
33287	J22090-A	3460-00-937-5521	75	3
33287	J22091	5120-00-116-3652	70	17
33287	J22273-01	5210-00-023-4798	73	6
33287	J22396-1	5220-01-061-4248	75	8
33287	J22488	5120-00-937-6139	70	13
33287	J22490	5120-00-937-6140	73	7
33287	J22524	5120-00-808-5083	74	15
33287	J22525-3	5110-01-048-2199	71	15
33287	J22738-02	4940-01-138-8259	74	9
33287	J23068	5180-01-025-8062	70	12
33287	J23126	5120-01-169-5300	74	16
33287	J23185	5210-01-048-7085	70	11
33287	J23190	5210-00-538-8465	70	6
33287	J23435-C	5180-01-038-0251	76	1
33287	J23479-534	5180-00-591-6631	76	3
33287	J23679-A	5180-01-172-4584	76	17
33287	J24094	5120-01-026-0306	74	10
33287	J24420-8	5180-00-999-4053	72	8
33287	J24519		71	9
33287	J24730	5120-01-048-3117	70	19
33287	J24838		76	5
33287	J24889	5210-01-091-8354	70	20
33287	J25521	5220-01-167-4281	75	5
33287	J26554-A	4910-01-127-7959	70	9
33287	J28479	5210-01-373-9397	70	21
33287	J29086	4910-01-170-4914	76	19
33287	J29197	5120-01-170-4924	75	6
33287	J29584	5210-00-990-3327	75	9
33287	J3092-01	5120-00-494-1843	70	7
33287	J34650	5120-01-297-2374	77	5
33287	J35572	5120-01-242-4092	73	9
33287	J35619	5315-01-242-4093	73	11
33287	J4298-1	5120-00-909-5706	76	6
33287	J4757	5210-00-494-1738	71	5
33287	J4871	5120-00-740-3345	71	6
33287	J4983-01	5120-00-219-8409	76	14
33287	J5209	4910-00-591-6633	76	18
33287	J5347-B	5210-01-070-4543	73	12
33287	J5438-01	5210-00-116-1631	73	13
33287	J5895	5120-00-808-5230	70	10
33287	J5901-3	5120-00-127-7831	70	18
33287	J5902-01	5130-00-629-9782	74	1
33287	J5902-13	5130-01-216-7809	74	2
33287	J5902-14	5130-00-937-7280	74	3
33287	J5902-15	5130-01-216-7294	74	4
33287	J5902-18	5130-01-216-7295	74	5

**NATIONAL STOCK NUMBER AND PART NUMBER INDEX
PART NUMBER INDEX**

CAGEC	PART NUMBER	STOCK NUMBER	FIG.	ITEM
33287	J6202-01	4910-01-158-3981	74	11
33287	J6471-02	5120-00-937-7266	77	6
33287	J6883-01	5120-00-901-8651	74	6
33287	J7079-2	5120-00-977-5578	70	16
33287	J7454	4910-00-591-6640	74	12
33287	J7455-4	4910-00-918-0583	69	12
33287	J7540	5120-00-872-6015	72	13
33287	J7557	4910-00-736-1371	72	9
33287	J7773	4910-00-779-6392	72	10
33287	J7790	4910-00-603-8925	71	12
33287	J7872	5210-00-402-9619	77	4
33287	J7944	5130-00-937-7281	75	4
33287	J8062	5120-00-254-5049	74	13
33287	J8150	5120-01-132-5464	76	12
33287	J8152	7920-00-238-1906	76	13
33287	J8170	5120-01-132-5463	76	7
33287	J8385-01	4910-00-779-7225	74	8
33287	J8968-01	4910-00-169-5805	75	1
33287	J8984	5365-00-779-7308	76	23
33287	J8985	4910-00-779-7315	76	24
33287	J9418	5110-00-084-0951	76	8
33287	J9418-1	5110-00-937-7630	76	10
33287	J9418-5	5110-00-937-7629	76	9
33287	J9462-02	5210-00-937-7285	75	7
33287	J9479	5120-00-169-5806	72	11
33287	J9496	5120-00-960-2799	76	20
33287	J9595	5210-01-242-4091	70	2
33287	J9665	4910-00-591-6634	69	10
33287	J9708-01	5220-00-176-0638	69	14
33287	J9737-C	5210-00-937-7284	73	1
33287	J9769	5120-00-918-0587	73	2
33287	J9783	5120-00-936-4377	73	3
33287	J9790	5120-00-937-6143	74	14
81349	MILF39093TYPE1	8950-00-823-7664	69	5
81348	MML736C TYPE 11	5510-00-274-4995	BULK	10
96906	MS14307-1	4730-00-277-5683	4	5
96906	MS16286-3	5310-01-156-7704	24	28
			34	21
			53	19
96906	MS16624-1137	5365-00-803-7316	45	13
96906	MS16625-1077	5365-00-804-4997	45	10
96906	MS16997-79	5305-00-983-5347	27	14
			63	7
96906	MS16997-80	5305-00-983-6621	27	14
96906	MS16997-84	5305-00-983-6625	21	12
96906	MS16997-88	5305-00-984-3021	38	21
96906	MS17829-4F	5310-00-483-8791	51	6
			52	14
96906	MS18154-60	5305-00-942-2196	2	40
			18	6
			65	27

**NATIONAL STOCK NUMBER AND PART NUMBER INDEX
PART NUMBER INDEX**

CAGEC	PART NUMBER	STOCK NUMBER	FIG.	ITEM
96906	MS19059-4808	3110-01-027-3183	32	21
96906	MS20995C47	9505-00-555-8648	BULK	12
96906	MS20995NC20	9525-00-618-0257	BULK	13
96906	MS21045-7	5310-00-274-9364	28	1
96906	MS21318-20	5305-00-253-5614	48	12
96906	MSS21318-29	5305-00-253-5620	27	11
96906	MS21318-46	5305-00-253-5625	66	6
			67	2
96906	MS21318-48	5305-00-253-5627	65	35
96906	MS21333-59	5340-00-720-6213	22	7
96906	MS27183-12	5310-00-081-4219	8	12
			17	6
			18	7
			19	14
			20	12
			21	5
			21	5
			26	29
			35	18
			54	10
			58	27
			62	3
			63	9
96906	MS27183-14	5310-00-080-6004	2	34
			5	11
			8	5
			16	3
			16	3
			16	3
			18	4
			19	29
			20	23
			21	20
			21	20
			23	19
			23	19
			24	4
			25	4
			26	10
			27	3
			27	3
			33	3
			39	18
			46	3
			46	3
			46	3
			46	3
			47	29
			53	17
			53	17
			53	17
			54	8

**NATIONAL STOCK NUMBER AND PART NUMBER INDEX
PART NUMBER INDEX**

CAGEC	PART NUMBER	STOCK NUMBER	FIG.	ITEM
96906	MS27183-14	5310-00-080-6004	55	2
			56	4
			57	3
			58	6
			61	8
			62	16
			63	3
			66	29
			67	13
			60	10
96906	MS27183-15	5310-00-809-4061	62	9
			62	9
96906	MS27183-16	5310-00-809-4085	5	7
			5	7
			55	39
			56	14
			57	11
96906	MS27183-17	5310-00-809-5997	58	29
			24	25
96906	MS27183-18	5310-00-809-5998	65	4
96906	MS27183-21	5310-00-823-8803	67	5
			67	17
			65	17
96906	MS27183-23	5310-00-809-8533	66	27
			54	2
96906	MS27183-42	5310-00-014-5850	67	30
			48	35
96906	MS27183-9	5310-00-823-8804	36	10
96906	MS28775-112	5330-00-599-2934	47	13
96906	MS33540		67	15
96906	MS35206-264	5305-00-984-6211	11	8
96906	MS35207-261	5305-00-990-6444	64	3
96906	MS35207-263	5305-00-989-7434	56	27
96906	MS35207-264	5305-00-989-7435	55	22
			56	25
57	26			
96906	MS35333-44	5310-00-194-1483	66	13
96906	MS35338-43	5310-00-045-3296	55	23
			56	26
			57	27
			15	25
			36	9
96906	MS35338-44	5310-00-582-5965	38	28
			47	2
			52	4
			56	6
			2	28
96906	MS35338-45	5310-00-407-9566	3	13
			4	14
			4	14
			8	21
			17	5

NATIONAL STOCK NUMBER AND PART NUMBER INDEX
PART NUMBER INDEX

CAGEC	PART NUMBER	STOCK NUMBER	FIG.	ITEM
96906	MS35338-45	5310-00-407-9566	18	8
			19	9
			20	5
			21	9
			21	9
			21	9
			21	13
			21	13
			26	30
			27	6
			27	6
			29	5
			35	19
			42	6
			54	11
			58	28
			96906	MS35338-46
63	8			
2	41			
3	24			
5	10			
6	17			
6	17			
8	2			
14	15			
16	2			
16	2			
16	2			
18	5			
19	5			
20	22			
21	2			
21	2			
22	4			
22	4			
23	20			
23	20			
24	3			
25	5			
26	3			
27	2			
27	2			
33	2			
34	3			
35	2			
36	2			
37	2			
39	17			
40	12			
42	19			
46	2			

**NATIONAL STOCK NUMBER AND PART NUMBER INDEX
PART NUMBER INDEX**

CAGEC	PART NUMBER	STOCK NUMBER	FIG.	ITEM
96906	MS35338-46	5310-00-637-9541	46	2
			46	2
			46	2
			47	28
			53	18
			53	18
			53	18
			54	14
			55	24
			56	3
			57	2
			58	5
			61	7
			62	17
			65	28
96906	MS35338-47	5310-00-209-0965	5	3
			5	6
			24	24
			39	25
			40	14
			55	38
			56	13
			57	10
			58	30
			62	10
96906	MS35338-48	5310-00-584-5272	65	24
			40	16
			42	16
96906	MS35338-50	5310-00-820-6653	65	6
			64	5
			54	4
			11	9
			23	4
			24	12
			26	15
			48	29
			50	11
			45	4
			27	5
			38	10
			5	21
			2	33
			2	8
2	8			
2	27			
3	32			
96906	MS35782-5	4820-00-849-1220	53	15
			53	25
			54	28
			54	35
96906	MS35802-3	2940-00-580-6283	23	5

**NATIONAL STOCK NUMBER AND PART NUMBER INDEX
PART NUMBER INDEX**

CAGEC	PART NUMBER	STOCK NUMBER	FIG.	ITEM
96906	MS35802-3	2940-00-580-6283	24	13
			26	16
96906	MS35842-11	4730-00-908-3194	40	20
96906	MS35842-12	4730-00-908-3193	12	17
			42	30
96906	MS35842-14	4730-00-908-6292	40	30
			62	13
96906	MS39162-5	4730-00-902-8991	35	24
96906	MS51065RP37-2	3030-00-537-1531	63	1
96906	MS51095-389	5305-00-951-2620	67	33
96906	MS51096-410	5305-00-951-2626	67	16
96906	MS51377-1	2640-00-810-5861	67	22
96906	MS51504A16	4730-00-833-9315	24	1
			26	27
96906	MS51846-28	4730-00-196-1973	33	7
			34	6
96906	MS51922-17	5310-00-087-4652	54	7
			66	30
96906	MS51922-21	5310-00-959-1488	39	26
			40	7
			67	12
96906	MS51922-33	5310-00-225-6993	66	22
96906	MS51922-49	5310-00-269-4040	66	18
96906	MS51922-57	5310-00-067-6356	67	31
96906	MS51953-25B	4730-00-196-2055	55	6
96906	MS51967-11	5310-00-880-8189	62	11
96906	MS51967-2	5310-00-761-6882	52	3
			56	5
96906	MS51967-20	5310-00-763-8920	65	19
96906	MS51967-23	5310-00-763-8921	54	5
96906	MS51967-5	5310-00-880-7744	58	18
96906	MS51967-8	5310-00-732-0558	8	15
			22	15
			26	2
			42	18
			55	40
			57	8
			58	18
			62	26
			65	30
96906	MS51968-5	5310-00-880-7746	20	17
			21	19
96906	MS51968-8	5310-00-732-0559	8	1
			8	1
			8	1
			39	16
96906	MS52103A160174P	4720-01-053-8984	26	26
96906	MS90530-2	5930-00-692-9258	26	5
96906	MS90530-9	5930-00-069-3604	26	7
96906	MS90725-97	5305-00-069-5581	65	25
96906	MS90727-107	5305-00-719-5143	65	10

**NATIONAL STOCK NUMBER AND PART NUMBER INDEX
PART NUMBER INDEX**

CAGEC	PART NUMBER	STOCK NUMBER	FIG.	ITEM
96906	MS90727-107	5305-00-719-5143	66	12
96906	MS90727-186	5305-00-082-6821	7	1
96906	MS90727-187	5305-00-916-2345	7	1
96906	MS90727-32	5306-00-050-1238	21	16
96906	MS90727-58	5305-00-269-3234	14	14
			39	21
96906	MS90727-60	5305-00-269-3236	21	27
96906	MS90727-61	5305-00-269-3237	2	35
96906	MS90727-71	5305-00-269-3247	8	9
96906	MS90727-76	5305-00-269-4529	8	28
			8	28
96906	MS90728-64	5305-00-725-2317	58	4
96906	MS90728-66	5305-00-782-9489	58	16
96906	MS90728-86	5305-00-071-1787	58	31
35510	M001-7264MD	2920-01-188-7438	64	2
			64	2
81348	O-C-265	6810-00-281-7453	69	6
70040	OF203	2940-00-019-4775	23	11
			24	21
			26	24
06848	P16598	5310-00-297-8836	51	19
07836	P29553	5306-01-072-4689	26	31
72582	Q5228594		31	21
72582	Q5228596		31	19
72582	Q5228694		31	17
72582	Q5228696		31	18
81343	SAEJ9926F1G1	4730-00-802-5653	56	19
00334	SK2155	6685-00-618-1822	67	20
15434	S627	5310-00-820-6653	65	18
70040	T552	2940-00-745-7730	53	22
			54	32
70040	T65	2910-00-781-1354	53	2
			54	16
59199	UM5006	4730-01-110-9055	38	33
81348	WW-P-471AASBCB	4730-00-279-0985	22	1
81348	WW-P-471ACAAAD	4730-00-959-2329	27	23
79470	W400X5	4730-00-640-1051	4	25
			56	31
			57	32
			60	3
81978	X2628J	4810-00-974-7605	55	27
			56	29
			57	30
55719	YA342A	5120-01-197-6720	68	1
81348	ZZ-V-25/TYPE IV/ CLASS1/TR-VC-2	2640-00-060-3550	67	23
70040	OF209	5340-01-024-6099	53	13
			54	26
70040	OF592	5306-00-080-7294	53	21
			54	31
21439	01857-007	5310-00-768-0318	67	4

**NATIONAL STOCK NUMBER AND PART NUMBER INDEX
PART NUMBER INDEX**

CAGEC	PART NUMBER	STOCK NUMBER	FIG.	ITEM
21439	01857-007	5310-00-768-0318	67	27
72582	05197325	2990-00-036-7087	43	15
			44	17
92392	0913040	4730-00-277-8643	4	13
11083	1K6717	4730-00-289-3141	51	8
			61	9
			62	6
28265	1000-16164	5305-00-934-0279	27	1
72423	1021-040	4730-00-249-2029	56	18
72582	103709	5315-00-010-3709	32	14
56161	10504962		60	13
29510	105417	4730-00-249-2029	55	10
72582	108608	5305-00-018-7069	24	27
19207	10875136	2930-00-767-7882	17	16
19207	10881874	5120-00-733-8874	73	10
19207	10881875	5120-01-147-7923	70	5
19207	10881880	4910-00-722-3877	69	11
19207	10881882	5120-00-733-8888	69	13
19207	10881891	5120-00-219-8400	69	15
19207	10881892	5120-00-711-1920	71	13
19207	10881896	4940-00-711-1919	72	4
19207	10881897	5110-00-785-1016	71	14
19207	10881902	5120-00-785-1017	72	1
19207	10881903	5110-00-019-5240	72	2
19207	10881907	5110-00-294-4606	72	3
19207	10881910	4910-00-705-9278	77	2
19207	10890481	8105-00-477-3716	65	26
			66	26
			67	28
19207	10899180	4910-00-870-6283	69	8
19207	10906697	6685-00-618-1822	65	33
			66	3
19200	10910174-5	5310-00-866-4417	66	11
19200	10910174-7	5310-00-866-4418	66	19
19207	10930560	3940-00-977-7398	70	15
19207	10934455	6685-00-525-8109	70	4
19207	10934456	4910-00-019-5241	69	7
19207	10942647	3940-00-646-6893	69	1
19207	10947063		1	6
19207	10949344	5120-00-740-3347	70	1
19207	10955019	5120-00-901-6182	69	2
19207	10955126-1		67	11
19207	10955126-2		67	14
19207	10955128		67	18
19207	10955133		67	26
19207	10955137		67	9
19207	10955138	5330-00-945-3351	67	6
19207	10955139		67	1
19207	10955140	7690-00-947-5894	67	7
19207	10955141	8145-00-999-5356	1	7
72582	113500	5315-00-051-9867	47	22

**NATIONAL STOCK NUMBER AND PART NUMBER INDEX
PART NUMBER INDEX**

CAGEC	PART NUMBER	STOCK NUMBER	FIG.	ITEM
24617	114493	5310-01-078-5993	18	11
19207	11589281	2815-00-910-3720	5	19
19207	11589292	5310-01-086-3233	5	20
19207	11594036	3020-00-947-2143	7	6
19207	11618924	3020-00-179-6890	7	8
72582	116337	5340-00-089-8037	48	18
19207	11650200-1		1	3
19207	11650202	8145-01-232-9447	1	7
19207	11650203		10	5
19207	11650207	3120-00-089-3536	2	5
			3	43
19207	11650210		65	13
19207	11650211		65	1
19207	11650211-11		65	2
19207	11650212	2815-01-232-9448	65	32
19207	11650213	2590-01-241-9137	65	11
19207	11650214	5340-01-241-9136	65	12
19207	11650215	5340-01-243-3724	65	8
19207	11650217	2520-01-238-8825	65	21
19207	11650218	2520-01-238-8823	65	22
19207	11650219		65	14
19207	11650220	5330-01-241-2797	65	5
19207	11650221	5340-01-240-8299	65	7
19207	11650224	7690-01-240-4617	65	34
19207	11650228		1	
			1	5
19207	11650249-1		1	4
19207	11650253	2815-01-285-5068	8	25
19207	11662997	4720-00-150-5968	BULK	7
19207	11669078		1	5
19207	11678105	5340-01-006-4589	71	1
19207	11678204		66	23
19207	11678205	5330-01-052-7673	66	20
19207	11678206	2510-01-122-8472	66	8
19207	11678207	8145-01-021-5026	66	17
19207	11678208	2815-01-016-3734	66	15
19207	11678209		66	1
19207	11678210	8145-00-138-7809	1	7
19207	11678211		66	21
19207	11678239	5365-01-020-6348	66	28
19207	11678246	5340-01-026-1261	66	9
19207	11678261	7690-01-026-0458	66	25
72582	118752	4730-00-266-0541	35	29
19207	12255546	3040-01-050-2509	26	4
19207	12258932-5	6620-01-373-5894	2	18
			46	18
34345	12258932-6	6685-01-167-4298	35	16
			57	14
			58	10
19207	12258938	5930-01-148-8874	35	26
19207	12269598	5340-01-132-5145	11	10

CROSS-REFERENCE INDEXES

CAGEC	PART NUMBER	PART NUMBER INDEX		FIG.	ITEM
			STOCK NUMBER		
19207	12313344		3040-01-239-7679	7	7
19207	12313367		5340-01-210-4648	5	4
19207	12313371		2920-01-188-7438	64	2
19207	12313437		5340-01-231-0345	56	28
19207	12313567		4330-01-210-4645	24	30
19207	12313571		4710-01-229-3422	56	23
19207	12313864		2590-01-202-0960	28	6
19207	12313892		5970-01-202-0963	39	7
19207	12313895		2990-01-202-0961	39	9
19207	12313896		5970-01-202-0964	s9	6
19207	12313898		5970-01-202-0962	39	3
72582	123221		5310-00-732-0556	56	11
19207	12368977		2920-01-350-4237	58	32
24617	134519		4820-01-210-0274	61	11
72582	137398		4730-00-013-7398	55	15
72582	137423		4730-00-277-8274	33	13
				37	7
72582	140579		5340-01-130-9711	4	24
72582	140580		5340-01-134-5516	34	18
				35	3
24617	140582		5340-00-720-6213	55	36
				56	37
72582	141195		5315-00-014-1195	8	7
				32	23
72582	141242		5315-00-480-4453	48	19
72582	141346		5315-00-014-1346	2	13
				3	40
72582	142583		5340-00-014-2583	48	6
24617	144061		4130-00-277-5615	26	9
72452	1459-260		4730-00-221-2140	65	16
72582	148148		5340-00-366-0618	48	4
01276	1503-6		4720-00-288-9840	BULK	4
70040	1503536		5330-00-551-0433	53	6
				54	19
01276	1525-4			55	34
				55	34
				56	35
				57	40
			4720-00-481-9390	BULK	5
72582	173182		4730-00-542-4402	55	13
				56	20
24617	178917		4730-01-075-7310	33	6
				34	5
72582	179838		5306-01-193-9291	8	19
72582	179846			46	1
72582	180129		5305-00-018-0129	46	1
72582	186624		5306-00-122-9721	58	3
72582	190367		4730-00-595-4417	57	15
				58	11
77445	191663		5310-00-215-7524	2	43
72582	192481		5310-01-058-3353	21	24

CROSS-REFERENCE INDEXES

CAGEC	PART NUMBER	PART NUMBER INDEX		FIG.	ITEM
			STOCK NUMBER		
21450	192884		5305-00-165-8037	5	12
72582	193268		5306-01-239-9393	27	5
02697	2-024 V747-5		5330-00-166-1020	38	31
72582	215386		5306-01-039-9601	17	24
				20	13
				62	4
13305	235C7		5310-00-768-0318	65	3
72582	23500204		2815-01-234-8565	46	13
72582	23500205		4710-01-234-6524	39	8
72582	23500206		4710-01-234-6525	39	2
72582	23500541		4720-01-245-6607	24	26
72582	23501125		2990-01-252-9503	5	14
72582	23501135		5365-01-255-5047	5	13
72582	23501591		5330-01-299-3160	17	1
				20	20
72S82	23501592		2930-01-249-6859	61	17
72582	23501681		2815-01-354-8172	2	17
72582	23501682		4730-01-267-2654	12	5
72582	23501683		4720-01-251-3203	12	18
72582	23501808		2815-01-253-8646	19	24
72582	23501826		5999-01-254-4984	35	17
72582	23501827		2990-01-254-1073	54	36
72582	23501828		2990-01-253-7396	35	25
72582	23501830		4710-01-253-7059	35	28
72582	23502281		4730-01-312-1403	52	16
72582	23502455		4710-01-287-4607	57	38
72582	23502456			57	29
72582	23504732		2815-01-367-2053	7	13
72582	23504956			26	17
72582	23505048		4730-01-125-9989	17	11
				18	15
				19	33
				20	7
				61	4
				62	19
72582	23505789		5340-01-162-7865	41	2
72582	23505803		2540-01-338-4509	42	34
72582	23505804		2835-01-339-0192	42	36
72582	23S05805		2540-01-338-4510	42	33
72582	23506389		6150-01-371-0247	58	1
72582	23506869		2930-00-460-4504	KIT	
72582	23509198		5330-01-241-5104	18	22
72582	23511479		2910-00-999-2351	32	6
72582	23513398			6	1
72582	23516121			58	2
72562	23516122			58	25
75160	24H1682		5310-01-177-5910	8	8
				45	7
72582	2443795		2815-00-089-4103	13	9
72582	2488022		5340-00-161-5246	34	1
				35	8

CROSS-REFERENCE INDEXES

CAGEC	PART NUMBER	PART NUMBER INDEX		FIG.	ITEM
			STOCK NUMBER		
72582	2488022		5340-00-161-5246	36	11
				39	12
				40	29
				42	25
				56	15
72582	25106758		2920-01-350-4989	57	25
				58	26
				58	35
00624	2565-6			55	8
				55	8
10001	2642880		4720-00-278-4892	BULK	1
			8145-01-005-2994	65	37
				66	4
75282	265850PC88			45	16
24617	272473		5305-00-753-4161	8	10
16764	274946		5305-00-455-7168	52	6
10001	2856628-6		5330-01-036-8535	66	2
22013	298530233		5640-01-291-9010	40	4
22013	298530234		2510-01-251-1794	40	24
22013	298530235		2510-01-251-1796	40	1
22013	298530236		2510-01-251-1795	40	26
22013	298530237		2990-01-291-1276	28	6
58312	359643-00		5330-00-246-6380	61	13
				62	31
50148	305001		2920-00-770-1641	60	8
77445	30896		5310-00-148-5171	47	15
				48	5
				48	5
72582	3506783			43	2
72582	3719219		5306-00-845-1621	32	25
08179	400627-0620		5306-01-238-6378	41	8
08179	400768-13		5310-00-070-6870	41	7
08179	400960-0410		5305-01-240-8005	41	15
08179	403818-0		5330-00-930-3254	44	15
08179	405175-51			44	8
08179	405177			44	21
08179	405694		5340-01-372-5616	44	12
08179	406174-1			4	16
08179	406687-1			44	22
08179	407018-51			44	10
08179	406593		3120-01-020-5814	44	18
08179	441829-2			41	9
08179	441843-0001		3120-01-239-1369	41	17
08179	441880-1		4310-01-235-5712	41	1
08179	442027-1		2920-01-239-3362	41	10
08179	442028-1		4310-01-234-7948	41	20
08179	442029-3		2835-01-237-2943	41	23
08179	442032-1		2950-01-241-2465	41	6
21450	442346		4730-01-308-5591	4	28
08179	43688-1		3120-01-239-5139	41	16
72582	444040		4730-01-225-8957	26	6

CROSS-REFERENCE INDEXES

CAGEC	PART NUMBER	PART NUMBER INDEX		FIG.	ITEM
			STOCK NUMBER		
72582	444148		4730-01-005-3262	57	17
				58	13
24617	445601		5306-00-282-2213	19	20
72582	446597		5306-00-057-8427	17	23
				18	25
				19	23
72582	447196		3110-00-277-0337	48	2
24617	452692		5340-00-290-4518	18	3
				19	3
72582	454065		5305-01-143-2328	52	2
24617	454557		5340-00-608-9214	23	3
				24	11
				26	14
72582	454749		5310-00-164-1790	52	7
				52	9
72582	455297		5315-01-138-5095	47	22
				42	22
72582	456353			42	13
72582	457009		5315-01-159-8180	47	24
08179	466176-1		2950-01-220-3253	39	29
				40	9
79470	49X4X4		4730-00-366-3011	4	4
				35	22
04930	5PLA		5330-01-287-2379	BULK	11
79470	50215		4730-00-716-4928	57	13
				58	9
72582	51001020			58	
72582	5100104		2815-00-074-1929	11	3
				13	7
72582	5100313		3020-00-911-9950	32	18
72582	5100800		2940-00-944-2082	23	1
72582	5100818		2940-01-108-3551	23	2
72582	5100998		2835-01-016-5458	48	14
72582	5100999		3040-01-305-5588	48	24
72582	5101016		2415-01-119-4960	9	1
				10	1
72582	5101163			28	7
				39	10
				40	27
				42	35
72582	5101258		5360-01-089-7480	51	17
72582	5101295		5360-01-057-2935	51	16
72562	5101343			13	4
72582	5101392			58	21
72582	5101392		5305-01-078-4967	51	20
72582	5101397		2815-01-077-5096	51	15
72582	5101402		2910-01-025-3769	52	5
i2582	5101431		2950-01-016-9074	42	9
				42	26
72582	5101691		5330-01-105-6889	47	17
72582	5101760		2940-00-089-2520	12	10

CROSS-REFERENCE INDEXES

CAGEC	PART NUMBER	PART NUMBER INDEX		FIG.	ITEM
			STOCK NUMBER		
72582	5101760		2940-00-089-2520	13	13
72582	5101779		5306-01-133-0812	14	16
72582	5101798		5315-01-157-8866	50	9
72582	5102155		4820-01-035-6082	52	1
72582	5102257		2910-00-524-7862	32	26
72582	5102270		5305-01-039-9605	50	10
72582	5102567		2815-01-040-2632	22	18
72582	5102651		6620-01-065-6259	61	14
				62	30
72582	5102708		3040-01-165-8316	47	3
72582	5102982		4730-01-149-7156	22	11
72582	5103050		4710-01-027-6973	42	29
72582	5103382			9	2
72582	5103474		5330-01-143-2300	45	2
72582	5103600		2815-01-035-1752	53	26
72582	5103636		2815-01-078-2723	12	11
72582	5103642		5305-01-078-1999	12	8
72582	5103646		5330-01-088-2740	12	16
72582	5103647		2815-01-078-2724	12	9
72582	5103648		2815-01-078-1333	12	1
72562	5103742		4710-01-035-6100	4	23
72582	5103747		2920-01-118-9826	47	18
72582	5103748		2990-00-918-4210	47	9
72582	5103762		2990-00-944-2053	47	8
72582	5103786		2910-01-016-5501	47	8
72582	5103892		4730-01-163-1085	25	8
72552	5103975		2990-00-368-2670	50	1
72582	5104083		2990-01-234-7971	39	5
72582	5104098		4710-01-252-0829	40	23
72582	5104265		5340-00-351-9756	13	10
72582	5104293		5306-01-188-0689	63	21
72582	5104301		2815-01-234-7351	38	13
72582	5104370		2815-01-210-6950	4	16
72582	5104391		2930-00-127-2517	63	15
72582	5104392		2930-00-127-2518	63	12
72582	5104439		5310-00-595-8121	28	2
72582	5104514		5310-01-055-4420	12	14
72582	5104515		5340-01-057-4230	12	13
72582	5104516		3040-00-089-6450	47	23
72582	5104526		6105-01-234-1037	38	12
72582	5104526ND		6105-01-234-1037	38	12
72582	5104550		2990-01-234-7368	27	8
72582	5104596		5306-01-057-4229	35	1
				36	1
				37	1
72582	5104597		5306-01-140-7888	34	19
72582	5104651		2815-01-149-1814	9	4
72582	5104701		5330-00-599-0505	6	5
72582	5104714		2815-01-219-4102	27	7
72582	5104771		2940-01-157-8873	24	5
72582	5104801		2815-01-234-7365	18	28

**NATIONAL STOCK NUMBER AND PART NUMBER INDEX
PART NUMBER INDEX**

CAGEC	PART NUMBER	STOCK NUMBER	FIG.	ITEM
72582	5104839	4720-01-056-0097	61	10
			62	7
72582	5104846	5330-01-157-3771	18	1
			19	1
72582	5104866	5330-01-157-3770	24	7
			25	1
72582	5104868	5330-01-157-3772	18	29
			19	27
72582	5104881	5330-01-157-3773	18	24
			19	25
72582	5104978	5330-01-163-8179	39	14
72582	5106055	5306-01-157-8904	48	33
72582	5106223	5330-01-083-3980	16	11
72582	5106240	6620-00-736-8490	61	14
72582	5106266	2990-01-125-4812	47	21
72582	5106298	2950-01-060-2495	38	12
72582	5106360	5365-01-133-9149	14	3
72582	5107071	3020-01-122-8276	7	9
72582	5107072	3020-01-122-7790	14	11
72582	5107073	3020-01-123-0303	14	24
72582	5107075	3020-01-123-8875	14	20
72582	5107079	3020-01-122-7912	45	3
72582	5107083	3020-01-122-5181	38	7
72582	5107084	3020-01-122-5905	38	6
72582	5107087	3020-01-122-8251	32	3
72582	5107088	3020-00-089-7781	30	3
72582	5107223	5330-01-083-3063	32	9
72582	5107440	5340-01-108-2417	2	31
72582	5107441	5330-01-118-5600	2	32
72582	5107524	2990-01-122-7913	38	1
72582	5107526	2815-01-155-7275	38	1
72582	5107890	5307-01-237-9273	18	19
72582	5107891	5306-01-241-1599	18	10
72582	5107930	2815-01-231-0344	18	20
72582	5107979	4030-01-163-2286	12	3
72582	5108025		33	10
72582	5108131	2815-01-075-7813	9	12
72582	5108605	4730-00-918-4209	20	24
72582	5108918	5360-00-689-8264	15	35
72582	5108919	2815-00-053-8992	15	34
72582	5109020	5340-00-158-0417	55	18
			56	22
72582	5109157	5340-00-919-2876	2	16
			3	33
			3	34
72582	5109496	5330-00-689-8265	58	22
			58	23
			59	1
72582	5109517	5330-00-403-0024	59	2
72582	5109549	4730-00-470-1791	61	21
			62	24

**NATIONAL STOCK NUMBER AND PART NUMBER INDEX
PART NUMBER INDEX**

CAGEC	PART NUMBER	STOCK NUMBER	FIG.	ITEM
72582	5109680	2930-00-909-5950	61	3
			62	21
72582	5109803	5365-01-176-7441	27	19
72582	5109807	2815-00-921-5334	16	4
72582	5109946	2815-00-921-5337	27	18
72582	5110384	2940-00-901-0925	13	8
72582	5111278		60	13
72582	5111467	5310-00-053-8377	6	3
72582	5113030		42	31
72582	5113191	4730-01-247-2463	4	7
72582	5113214	2815-00-841-9125	55	9
72582	5113689		55	8
72582	5113776	2910-00-623-1183	32	12
72582	5113800	4320-00-240-2038	63	18
72582	5113825		12	4
			13	5
		3805-00-340-7047	BULK	2
72582	5114049	4730-00-849-2737	4	9
			55	7
			55	7
72582	5115214	4730-00-152-6070	3	31
			17	14
			22	2
72582	5116011	2815-00-921-5336	48	27
72582	5116070	2815-00-780-5218	27	7
72582	5116071	5315-00-921-5338	48	16
72582	5116072	3040-00-055-1583	15	19
72582	5116108	5340-01-312-2515	3	18
72582	5116122	5310-00-774-9545	2	21
			3	2
72582	5116125	3040-00-055-1564	15	26
72582	5116128	2815-00-921-5339	15	23
			15	23
72582	5116164	5365-00-819-4875	38	5
72582	5116165	5365-00-816-9144	38	5
72582	5116166	5365-00-902-7803	38	5
72582	5116167	5365-00-902-7804	38	5
72582	5116170	5365-00-921-5340	38	19
72582	5116184		9	3
72582	5116189	2815-00-820-7455	9	4
72582	5116198	5365-00-792-9028	14	9
72582	5116204	4710-00-792-8984	31	3
72582	5116205	5330-00-780-5221	28	4
72582	5116224	5330-00-792-9841	27	17
72582	5116242	5330-00-055-1584	6	23
			61	15
			62	25
72582	5116262	3120-00-921-5342	6	6
72582	5116264	5340-00-921-5343	51	18
72582	5116265	5360-00-055-2657	51	14
72582	5116290	5310-00-880-1264	2	22

**NATIONAL STOCK NUMBER AND PART NUMBER INDEX
PART NUMBER INDEX**

CAGEC	PART NUMBER	STOCK NUMBER	FIG.	ITEM
72582	5116292	5330-00-921-5344	2	20
			3	7
72582	5116301	3020-00-780-5222	8	26
72582	5116341	2815-00-055-1565	15	28
72582	5116357	5330-00-613-9397	2	25
			17	9
			18	12
			19	30
			20	3
72582	5116418	3040-00-921-5345	45	5
72582	5117186	5340-00-728-3491	3	30
72582	5117362	2590-00-735-4292	13	2
72582	5117693	5315-00-921-5346	48	3
72582	5117786	5330-00-781-7117	61	16
72582	5119198	5306-00-780-5241	15	21
72582	5119218	2815-00-921-5348	2	7
72582	5119266	5330-00-999-7210	22	14
72582	5119282	5330-00-792-8988	63	19
72582	5119283	5340-00-880-0446	63	20
72582	5119285	5310-00-055-0829	45	14
72582	5119293	2930-00-074-1922	6	11
72582	5119314	5315-00-921-5349	48	22
72582	5119368	5330-00-780-5242	27	12
72582	5119393	2815-00-089-6439	38	2
72582	5119394	2950-00-849-2110	38	25
72582	5119395	5365-00-849-2105	38	24
72582	5119426	2930-01-051-7920	27	15
72582	5119429	5340-00-849-2111	38	23
72582	5119433	5330-00-792-8977	38	22
72582	5119438	5330-00-780-5231	48	37
72582	5119466	2990-00-918-4206	38	40
72582	5120098	2590-00-792-9031	12	2
72582	5120540	5330-00-953-2014	20	25
72582	5120740	5306-00-870-6222	23	14
			24	19
			26	22
72582	5121001	3040-00-097-7753	48	14
72582	5121044	5340-00-089-6430	11	13
72582	5121071	5365-00-088-9876	14	3
72582	5121077	5365-00-761-1985	14	8
72582	5121205	5330-00-735-4298	23	24
72582	5121207	5330-00-880-1263	2	23
72582	5121254	5330-00-780-5243	2	24
			3	4
72582	5121256	5330-00-179-6227	9	10
			10	2
72582	5121259	2910-00-735-6187	31	4
72582	5121263	5306-00-792-8248	6	25
72582	5121336	3040-00-921-5352	38	36
72582	5121337	3040-00-089-7777	49	2
72582	5121339	3040-00-921-5353	48	25

CROSS REFERENCE INDEXES

FIGURE AND ITEM NUMBER INDEX

FIG.	ITEM	STOCK NUMBER	CAGEC	PART NUMBER
72582	5121342	5330-00-780-5232	47	26
72582	5121343	5340-00-922-2018	45	8
72582	5121344	5330-00-074-1925	45	9
72582	5121345	5330-00-780-5233	48	36
72582	5121403	5310-00-338-1088	19	10
72582	5121452	3040-00-780-5252	51	7
72582	5121453	2990-00-780-5237	51	12
72582	5121458	2990-00-812-0876	48	24
72582	5121459	5340-00-921-6413	2	46
			3	26
72582	5121472	3040-00-780-5251	51	5
72582	5121490	2815-00-921-5354	48	1
72582	5122165	5360-00-930-3251	50	2
72582	5122166	2990-01-087-2751	48	13
72582	5122610	2990-00-866-9378	46	10
72582	5122771	3040-00-089-6455	49	9
72582	5122786	5315-00-089-6457	49	8
72582	5123250	5340-00-885-5731	15	36
72582	5123330	5340-00-055-0831	15	29
72582	5123700	3120-00-662-1651	15	2
			15	11
			15	14
72582	5123711	5315-00-780-8097	15	5
			15	17
72582	5123802	5365-00-901-1032	2	37
3 20				
72582	5123918	5340-00-921-5355	2	26
72582	5124055	5330-00-074-1931	16	7
72582	5124209	2815-00-921-5356	48	8
72582	5124458	3040-00-921-5357	14	19
72582	5124762	2815-00-921-5358	5	23
72582	5124802	5340-00-235-2278	4	11
72582	5125367	2990-00-089-6453	49	3
72582	5125488	2590-00-999-2340	6	20
72582	5125771	5310-00-999-2397	30	1
			32	1
72582	5125774	2910-00-999-2352	30	2
			32	2
72582	5126069	2910-00-999-2350	48	20
72582	5126072	2990-00-999-2528	51	11
72582	5126135	5340-00-126-9665	50	4
72582	5126143	4730-00-745-7741	21	6
72582	5126194	2815-00-999-2348	2	45
			3	25
72582	5126236	2815-00-089-6440	38	8
72582	5126237	2910-00-999-2349	38	38
72582	5126436	5360-00-682-7190	27	21
72582	5126473	5330-00-682-7195	3	17
			21	10
			21	10
			27	16

CROSS REFERENCE INDEXES

FIGURE AND ITEM NUMBER INDEX
STOCK NUMBER

FIG.	ITEM	STOCK NUMBER	CAGEC	PART NUMBER
72582	5126671	2815-00-074-1932	8	16
72582	5126672	2910-00-999-2396	30	4
			32	4
72582	5126933	2815-00-074-1933	14	22
72582	5126934	2815-00-074-1934	14	6
72582	5127077	5310-00-966-9141	38	15
72582	5127238	2940-00-999-2402	46	5
72582	5127247	5330-00-682-7197	46	8
72582	5127949	5340-00-435-2347	6	18
72582	5127963	2990-00-780-5236	38	43
72582	5128039	5330-00-866-9385	23	22
72582	5128153	4730-00-401-3551	20	4
72582	5128217	3020-00-008-1723	32	22
72582	5128640	2815-00-345-6073	15	37
72582	5129114	2815-00-911-7619	8	25
72582	5129168	2930-00-866-9382	45	15
72582	5129705	4720-00-789-4863	51	10
72582	5129706	4720-00-789-4862	51	9
72582	5130488	5307-01-044-7270	39	4
			40	10
72582	5130913	5340-01-104-8888	22	16
			58	34
72582	5130926	5306-00-780-5247	6	25
72582	5130995	5330-00-980-1546	64	1
72582	5131132	5340-00-462-2171	50	13
72582	5131190	5340-01-239-8038	39	22
72582	5131311		36	17
			37	13
72582	5131311-06		36	19
			37	15
72582	5131375	4720-00-994-5788	33	5
			35	7
72582	5131411		53	29
72582	5131426	5340-00-492-2722	22	22
72582	5131433	5310-00-023-4492	19	6
			39	27
			40	8
72582	5131517	4720-00-012-2050	37	6
72582	5131518	4720-00-010-0279	34	9
72582	5131519	4720-01-238-5996	34	4
72582	5131541	5360-00-913-1199	50	7
72582	5131575	4720-00-994-5787	34	8
			40	5
			42	3
72582	5131847	2815-00-150-5055	42	7
72582	5131913	5310-00-780-8116	38	35
			38	35
			55	5
72582	5131951	2815-00-814-1268	13	14
56555	5131961	2815-00-159-3528	6	2
72582	5132042	5335-00-089-2862	13	12

CROSS REFERENCE INDEXES

FIGURE AND ITEM NUMBER INDEX
STOCK NUMBER

FIG.	ITEM	STOCK NUMBER	CAGEC	PART NUMBER
72582	5132458	5340-00-159-8753	3	12
72582	5132473		3	9
72582	5132474	5330-00-904-4567	3	8
72582	5132479	3130-01-157-8861	2	10
72582	5132504	3120-00-074-1911	14	18
72582	5132519	5340-00-234-6028	55	26
72582	5132599	4720-00-904-8102	57	19
72582	5132612	4720-00-904-4566	57	12
			58	8
72582	5132615	4720-01-014-3138	55	17
72582	5132649	2815-00-470-6298	20	27
72582	5132695	2815-00-010-0297	2	44
72582	5132715	5310-01-110-8829	3	38
72582	5132803	2815-00-866-9402	9	1
			10	1
72582	5132918	4710-00-402-6000	4	27
72582	5132923	5306-00-947-7990	38	34
			38	34
72582	5132962	5305-00-877-8051	48	30
72582	5133107	5330-00-235-4885	63	11
72582	5133109	2815-00-074-1937	9	5
72582	5133162	4710-01-253-7058	35	23
72582	5133177	3030-01-301-8013	63	1
72582	5133263	5330-00-074-1923	23	16
			26	28
72582	5133296	2815-00-921-5367	46	9
72582	5133353		8	24
72582	5133397	5330-00-789-4846	2	36
			3	27
72582	5133417	4730-00-945-3420	42	11
72582	5133425	5330-00-945-3382	42	8
72582	5133426	5330-00-930-3263	42	10
72582	5133427	2930-01-025-5880	20	27
72582	5133512	2815-00-074-1938	9	25
72582	5133530	2520-00-789-4847	8	18
72582	5133532	2815-00-921-5368	17	13
72582	5133535	4730-00-074-1946	17	8
72582	5133536	5340-00-921-5369	17	20
72582	5133537	5330-00-789-4871	17	18
72582	5133538	5310-00-780-8102	17	22
72582	5133539	5310-00-789-4870	17	21
72582	5133619	5330-00-789-4867	17	19
72582	5133662	2990-00-089-6456	49	5
72582	5133707	2990-01-118-8187	49	7
72582	5133819	2990-00-921-5372	49	1
72582	5133829	4720-00-230-3489	56	1
72582	5133960	2930-00-945-7430	20	16
72582	5134079	5340-00-134-3182	22	5
72582	5134093	4710-00-473-0140	22	17
72582	5134146	4710-00-921-5373	22	6
72582	5134161	5340-01-157-8863	6	21

CROSS REFERENCE INDEXES

FIGURE AND ITEM NUMBER INDEX
STOCK NUMBER

FIG.	ITEM	STOCK NUMBER	CAGEC	PART NUMBER
72582	5134179	2930-00-866-9386	38	16
72582	5134195	4710-00-701-3875	4	1
72582	5134304	4330-00-921-5375	23	18
			26	33
72582	5134388	2815-00-051-4514	14	4
72582	5134526	2815-00-567-2501	29	1
72582	5134628	2815-01-014-3139	32	24
72582	5134759		56	40
72582	5134818	5330-00-930-3262	20	2
72582	5134824	4720-00-812-0877	11	6
72582	5134825	2990-00-890-0697	11	12
72582	5134840	5340-00-898-4482	36	3
			37	3
72582	5134914	2990-00-079-8611	38	13
72582	5134915	2815-00-888-2426	38	3
72582	5135016	2815-00-567-2502	28	3
72582	5135034	4710-00-572-8603	33	11
			34	22
			35	10
			36	14
			37	9
72582	5135046	2815-01-289-3771	11	1
			11	1
72582	5135180	5340-01-157-8862	6	19
72582	5135262	5340-00-572-8726	15	3
			15	15
72582	5135267	2815-00-966-9104	15	1
72582	5135268	2815-00-966-9103	15	13
72582	5135466		61	2
72582	5135523	5306-00-918-0592	3	39
72582	5135527		21	22
72582	5135547	2815-00-003-0040	3	5
72582	5135548		3	6
72582	5135662	4730-00-003-0039	3	3
72582	5135663		3	1
72582	5135713	2930-00-152-9855	61	1
72582	5135721	2940-00-057-1582	11	11
72582	5135876	3040-00-903-0908	45	12
72582	5135877	5330-00-944-7073	21	15
72582	5135935	5330-00-466-0467	29	3
72582	5135954	5306-00-074-1912	6	25
72582	5136090	4710-00-944-7066	21	14
72582	5136097	3120-00-930-3265	27	28
72582	5136143		16	4
72582	5136179	2815-01-117-9001	3	19
72582	5136207	5340-01-127-7904	55	41
72582	5136225	2815-01-035-1750	21	17
72582	5136227	5365-00-903-0909	27	26
72582	5136241	5340-01-062-2226	53	4
72582	5136277	5365-01-129-6548	3	37
72582	5136323	5305-00-930-3253	55	4

CROSS REFERENCE INDEXES

FIGURE AND ITEM NUMBER INDEX
STOCK NUMBER

FIG.	ITEM	STOCK NUMBER	CAGEC	PART NUMBER
72582	5136610	2815-00-921-5378	6	22
			6	22
72582	5136632	4720-00-430-9521	36	7
72582	5136948		22	25
72582	5137130	4720-00-954-6461	37	10
72582	5137470	5330-00-944-4148	8	3
72582	5137937		3	36
72582	5137958	4720-01-069-7708	35	30
72582	5138050	4720-01-238-5995	34	11
72582	5138184		3	35
72582	5138240	4710-00-921-6997	21	7
72582	5138254		21	25
72582	5138335	2520-00-833-1024	48	23
72582	5138420	5340-00-922-2026	21	26
72582	5138619	5310-00-023-4457	21	3
3B518	5138786	5365-00-930-3266	7	3
72582	5138796	5330-00-944-7065	27	17
72582	5138830	2815-01-016-0425	27	18
72582	5138904		42	14
72582	5138905	4730-01-045-3428	42	21
72582	5138945	4810-01-209-3412	7	5
72582	5139237	3020-00-034-1874	63	4
72582	5139988	5340-01-144-1937	27	25
72582	5139997	5340-00-202-0765	6	15
72582	5140146	4730-01-016-0426	55	14
72582	5140259	2590-00-758-9043	11	2
			11	2
72582	5140399	4720-01-077-6453	56	21
72582	5140949	2815-00-451-6672	9	5
72582	5141173	4730-01-312-4122	20	10
72582	5141210	2815-00-406-8948	20	9
72582	5141701	5306-00-933-0994	2	11
72582	5142003	4720-01-019-2215	37	18
72582	5142005	4720-01-016-0427	35	14
72582	5142056	2920-01-016-0428	55	35
			56	38
			57	36
72582	5142160	4730-01-157-3763	18	14
			19	32
72582	5142266	5330-00-079-8421	38	11
72582	5142367	6680-00-257-1396	22	9
72582	5142470	4720-01-127-6546	55	19
			56	36
			57	35
72582	5142549	4730-00-148-4975	46	12
72582	5142748	2910-00-103-4550	60	2
72582	5142751	4330-00-466-7801	23	23
72582	5143021	2815-00-903-0907	27	22
72582	5143774	2835-01-015-5409	34	17
			35	4
			36	4

CROSS REFERENCE INDEXES

FIGURE AND ITEM NUMBER INDEX
STOCK NUMBER

FIG.	ITEM	STOCK NUMBER	CAGEC	PART NUMBER
72582	5143774	2835-01-015-5409	37	19
72582	5144019	5360-00-236-3149	15	30
72582	5144038	5330-00-421-4848	13	11
72582	5144177	5310-00-231-0290	47	12
72582	5144178	5310-00-409-9031	47	16
72582	5144325	2815-00-462-3715	59	5
72582	5144367	2910-00-169-2829	59	3
72582	5144425	3805-00-332-5S47	6	13
72582	5144503	3020-00-230-0066	63	13
72582	5144934	5340-01-130-6245	58	24
72582	5145007	5310-00-161-1604	48	31
72582	5145223	2590-01-016-0429	60	6
72582	5145427	2590-01-016-0430	60	7
72582	5145428	5340-01-016-0431	60	9
72582	5145429	5340-01-016-0432	55	3
			56	7
			57	5
72582	5145461	4820-00-152-6195	60	12
72582	5145565	4710-01-016-0433	55	21
72582	5145566	6150-01-016-0434	55	30
			56	8
			57	6
72582	5145661	2815-00-042-3865	22	12
72582	5145678	4720-01-157-3800	11	6
72582	5145820	2815-01-016-0435	48	1
72582	5145823	5315-01-016-0436	48	22
72582	514582b	5340-01-016-0437	52	15
72582	5145827	2990-00-008-9360	52	11
72582	5145828	2520-00-150-2037	52	13
72582	5146039	3120-01-016-0438	52	10
72582	5146164	5340-00-150-5056	42	32
72582	5146165	5340-00-072-0093	39	1
			40	2
			42	20
72582	5146223	2835-01-015-5410	46	16
72582	5146233	4730-00-150-2038	52	12
72582	5146248	5340-01-011-1438	13	3
72582	5146338	2910-01-016-0439	32	12
72582	5146369	5365-01-093-7766	47	6
72582	5146391	2815-01-025-0298	42	23
72582	5146648	4730-01-053-6480	27	23
72582	5146705	3020-00-008-4845	32	19
72582	5146900	5315-01-042-8362	2	14
			3	41
72582	5147345	5315-00-251-9989	51	4
72582	5147683	2940-00-789-4873	23	1
			24	9
			26	12
72582	5147684	2940-00-834-1157	23	2
			24	10
			26	13

CROSS REFERENCE INDEXES

FIGURE AND ITEM NUMBER INDEX
STOCK NUMBER

FIG.	ITEM	STOCK NUMBER	CAGEC	PART NUMBER
72582	5147858	2990-01-039-6515	55	16
72582	5147883	4720-01-039-6516	55	17
72582	5147911	5340-01-035-1755	39	19
			42	1
72582	5147994	5330-00-792-9026	11	4
			13	6
72582	5148437	5305-01-018-5215	22	13
72582	5148932	5306-01-015-5413	60	11
72582	5149154	5365-01-015-5414	41	22
			43	21
72582	5149158	2835-01-015-5416	43	9
72582	5149162	2835-01-015-5418	41	5
			43	5
72582	5149163	2835-01-015-5419	41	3
			43	3
			44	3
72582	5149166	2835-01-015-5407	43	10
72582	5149167	2835-01-015-5408	43	20
72582	5149168	2835-01-015-5420	43	4
72582	5149169	2990-01-157-8880	43	6
72582	5149173	2950-01-205-3197	41	21
72582	5149313		9	9
72582	5149314	2815-01-088-1905	KIT	
72582	5149315	2815-01-076-3434	KIT	
72582	5149460	3120-01-086-8270	43	17
			44	19
72582	5149599	2910-01-120-4297	KIT	
72582	5149944	2815-01-211-8632	9	1
			10	1
72582	5149945	2815-01-139-9852	9	10
			10	2
72582	5149965	2910-01-182-4020	51	2
72582	5149966	2910-01-182-4019	51	13
72582	5150087	5310-00-274-4658	14	1
72582	5150130	5340-00-237-8324	2	15
			3	42
72582	5150193	5330-00-212-6290	8	23
			32	10
72582	5150303	5365-00-282-5031	15	33
72582	5150311	3120-00-661-7616	15	9
72582	5150312	5340-00-662-9735	15	4
			15	10
			15	16
72582	5150314	5315-00-662-9093	15	6
			15	12
			15	18
72582	5150318	3120-00-661-7640	15	8
72582	5150829	5340-00-921-5379	16	6
72582	5150892	5340-00-721-9658	50	3
72582	5150941	5310-00-262-5429	48	7
72582	5150942	5315-00-597-4217	48	21

CROSS REFERENCE INDEXES

FIGURE AND ITEM NUMBER INDEX
STOCK NUMBER

FIG.	ITEM	STOCK NUMBER	CAGEC	PART NUMBER
72582	5150943	5315-00-363-8100	48	9
			48	28
72582	5150947	5365-00-262-4397	50	5
72582	5151249	5310-00-550-3915	47	7
			50	6
72582	5151272	5340-00-841-9141	15	20
72582	5151277	5315-00-276-4818	14	7
			14	23
72582	5151430	4730-00-947-4290	22	10
72582	5151449	5340-00-921-5380	6	12
72582	5151519	2990-00-363-8093	47	5
72582	5151601	5310-00-270-7111	15	32
72582	5151883	5340-00-853-3467	4	20
72582	5151921	5310-00-532-8136	4	17
72582	5152716	5340-00-148-0886	8	22
72582	5153060	5310-00-262-3105	47	11
72582	5154453	5365-00-142-1775	6	8
			6	24
			6	24
72582	5154538	5365-00-262-4701	23	9
			24	17
			26	20
72582	5155818	2815-00-540-0099	29	2
72582	5155819	6680-00-364-3506	29	4
72582	5157244	5305-00-354-1227	16	1
72582	5157933	5315-00-238-0838	16	5
72582	5159347	5365-00-816-5830	58	7
72582	5159353	3120-00-511-2336	7	11
72582	5160542	3120-00-362-9301	7	11
72582	5160629	5365-01-082-0647	26	1
72582	5161003	5330-00-599-5577	32	16
24617	5161621	5310-00-276-3015	31	5
72582	5162801		46	16
72582	5162818	2990-00-945-3371	42	2
72582	5162888	4720-00-893-5429	39	20
			40	31
			42	2
72582	5162960	5340-01-045-9177	42	15
72582	5162988	5340-00-930-3245	42	32
72582	5166864	5330-00-599-6624	5	8
			65	23
72582	5170468	5330-00-725-2388	40	18
			42	27
72582	5171509	5340-00-499-3597	33	4
			37	8
72582	5172383	2990-00-918-4208	48	11
72582	5172734	3040-00-692-4152	14	13
72582	5174286	5310-01-067-8382	48	10
72582	5174429	5365-00-281-6660	47	10
72582	5174436	4730-00-172-0528	50	8
72582	5174971	5365-00-354-1308	32	17

CROSS REFERENCE INDEXES

FIGURE AND ITEM NUMBER INDEX
STOCK NUMBER

FIG.	ITEM	STOCK NUMBER	CAGEC	PART NUMBER
72582	5174973	2910-00-624-0736	32	13
72582	5174975	3020-00-200-1393	32	22
72582	5175606	5340-01-240-4160	39	15
72582	5175882	5330-01-109-6608	8	4
72582	5178581	5365-00-205-5139	47	14
72582	5178700	3040-00-698-2915	32	20
72582	5180116	5306-00-143-3217	52	8
72582	5180291	5365-00-932-4869	7	2
72582	5181415	5340-00-125-3204	11	7
			62	8
72582	5181746	3040-00-697-4789	32	19
72582	5181747	3020-00-097-2475	32	18
72582	5183042	2815-00-921-5385	47	3
72582	5184530	5360-00-664-7850	32	15
72582	5186603		20	15
72582	5186647	2510-00-314-3585	5	1
72582	5187308	5360-00-801-8731	23	10
			24	18
			26	21
24617	5187309	5330-00-629-6340	23	7
			24	15
			26	18
72582	5187310	5330-00-604-8094	23	8
			24	16
			26	19
72582	518274	5310-00-807-1367	2	38
			3	22
72582	5189294	4730-00-446-2584	55	31
			56	34
			57	39
			60	4
72582	5189789	4730-00-150-2042	52	17
72582	5192111	3120-00-367-7235	7	11
72582	5195078	2910-00-629-6387	KIT	
72582	5195685	2815-00-921-5388	27	10
72582	5195687	2815-00-789-4848	27	9
72582	5196119	4730-00-080-7024	4	15
72582	5196793	3120-00-830-0246	14	21
72582	5196851	3120-00-781-7773	7	10
72582	5196852	5330-00-471-9287	7	10
72582	5197176	2815-00-074-1939	15	27
72582	5197326		44	23
72582	5197583	5330-00-930-3254	41	12
			43	13
72582	5197852	5306-00-789-4849	9	6
			10	14
72582	5197945	3120-00-921-5389	2	5
72582	5197946	3120-00-921-5390	2	5
72582	5197975	3120-00-789-4851	9	8
			10	16
72582	5197976	3120-00-921-5396	9	8

CROSS REFERENCE INDEXES

FIGURE AND ITEM NUMBER INDEX
STOCK NUMBER

FIG.	ITEM	STOCK NUMBER	CAGEC	PART NUMBER
72582	5197976	3120-00-921-5396	10	16
72582	5197977	3120-00-921-5397	9	8
			10	16
72582	5197978	3120-00-921-5398	9	8
			10	16
72582	5197979	3120-00-089-6425	9	8
			10	16
72582	5198043	2990-00-074-1928	KIT	
72582	5198049	5365-00-930-3257	41	19
			43	18
			44	20
72582	5198092		9	9
72582	5198203	2815-00-789-1006	6	1
72582	5198249		44	13
72582	5198254		44	4
72582	5198257	5330-00-930-3259	44	14
72582	5198292		3	28
72582	5198303	2935-00-908-9733	23	15
			23	17
			24	6
			25	2
			26	32
72582	5198410	3120-00-922-6487	7	12
72582	5198411	3120-01-038-8401	7	12
72582	5198412	3120-00-169-0044	7	12
72582	5198413	3120-00-169-0043	7	12
72582	5198414	3120-01-038-8402	7	12
72582	5198502	3120-00-113-0612	7	3
72582	5198503	5330-00-112-0144	27	17
72582	5198572	2815-00-784-0727	9	11
72582	5198579	5310-00-162-3826	43	8
72582	5198655	5340-00-008-7890	6	14
72582	5198683	2990-00-234-3015	KIT	
72582	5198826		44	1
72582	5198833		44	2
72582	5198877	2815-00-922-8355	9	11
72582	5198901	2815-00-890-5019	KIT	
72582	5198936	5365-01-016-0443	41	11
			43	12
72582	5198983	3120-01-127-6531	2	5
72582	5198988	5310-00-153-2717	41	18
72582	5199116	2815-00-080-6540	KIT	
72582	5199396	2815-01-053-1377	14	22
72582	5199397	2815-01-028-8647	14	6
72582	5199494	5365-01-082-0646	44	5
72582	5199527	2910-00-004-3443	6	4
			6	4
72582	5199561	2910-00-808-2655	32	a
72582	5199579	4730-01-028-5038	36	18
			37	14
72582	5199593	4730-00-229-3466	36	20

CROSS REFERENCE INDEXES

FIGURE AND ITEM NUMBER INDEX
STOCK NUMBER

FIG.	ITEM	STOCK NUMBER	CAGEC	PART NUMBER
72582	5199593	4730-00-229-3466	37	16
72582	5199606	2835-01-015-5422	43	19
72582	5199607	2835-01-015-5423	43	11
72582	5199608	2835-01-015-5424	43	22
72582	5199611	2835-01-015-5425	43	1
72582	5199622	3120-01-036-0029	43	14
72582	5199734	2910-00-355-7669	32	8
KIT				
72582	5199782	4720-01-018-6548	BULK	8
72582	5199811	2815-00-792-9839	KIT	
72582	5199816	5330-00-911-3585	KIT	
72582	5199817	2815-00-911-3586	KIT	
72582	5199852	3120-01-038-1499	43	16
02978	520275	5310-00-737-5429	55	33
			56	33
			57	34
			59	7
24617	5226186	5365-00-255-0296	31	10
77592	5226240	2910-01-234-7373	31	7
72582	5226246	5340-01-304-2471	31	20
72582	5226400	3020-00-272-6038	31	14
72582	5226404	2910-01-234-6467	31	22
77592	5226422	2910-01-234-8566	31	16
77592	5226453	9905-01-237-2415	31	27
72582	5226719	2910-00-126-9712	31	13
72582	5228104	2910-00-126-9713	31	8
72582	5228109	5365-00-608-0486	31	23
72582	5228583	2910-00-833-1000	31	12
72582	5228586	5365-00-849-2283	31	15
72582	5228587	2910-00-374-4929	31	11
72582	5228588	4730-00-937-0229	31	9
72582	5228594	5340-00-759-0542	31	21
72582	5228596	5360-00-986-7304	31	19
72582	5228601	5310-00-833-1013	31	25
72582	5228608	5315-00-707-1253	31	26
71934	5228682	2910-00-911-0078	31	16
71934	5228694	5340-00-838-9696	31	17
71934	5228696	6695-00-034-3918	31	18
72582	5228739	5360-00-792-9771	31	28
72582	5228749	2910-00-903-0910	31	16
72582	5228766	5340-00-837-8448	31	20
72582	5228769	2910-00-920-7580	KIT	
72582	5228770	2910-00-911-0139	31	7
72582	5228782	9905-00-572-0577	31	27
72582	5228783	2910-00-073-3011	31	7
72582	5229034	2910-00-004-8422	31	22
72582	5229167	5330-00-364-3434	31	24
71934	5229191	9905-01-023-9746	31	27
72582	5229192	2910-00-119-8494	31	22
72582	5229649	2910-00-073-3010	KIT	
72582	5232650	2910-00-423-0941	59	4

CROSS REFERENCE INDEXES

FIGURE AND ITEM NUMBER INDEX
STOCK NUMBER

FIG.	ITEM	STOCK NUMBER	CAGEC	PART NUMBER
72582	5570480	4820-00-360-8299		23 12
				24 22
				26 25
72582	5571024	5330-00-290-7860		23 6
				24 14
70040	5573723	5306-00-604-7961		53 5
				54 18
70040	5573736	5360-00-619-8198		53 14
				54 27
72582	5574120	5365-00-543-3615		53 10
				54 23
72582	5574123	5340-00-612-3134		53 11
				54 24
30379	5574126	5330-00-612-3123		53 12
				54 25
72582	5574161	5330-00-846-9841		53 7
				54 20
72582	5575169	2940-00-015-3609		53 9
				54 22
72582	5575824	2910-00-884-1207		53 20
70040	5575893	2910-00-922-2424		53 24
				54 34
72582	5611416	4520-00-164-1323		59 6
94756	564-0077-011	4720-00-271-9839		69 4
19207	57K1000	2815-01-295-7458		1 1
19207	57K1002	2815-01-316-6617		1 1
19207	5702927	2815-00-909-5949		1 1
19207	5703812	2815-00-124-5390		1 1
19207	5704843	2815-01-031-6154		1 1
19207	5705596	2815-01-246-0903		1 1
19207	5705597	2815-01-248-7644		1 1
72582	585726	2815-00-150-5064		44 6
15434	60598	5310-00-663-7617		27 20
70040	6436075	2910-00-050-9838		53 20
				54 30
30379	6436253	4330-00-849-2672		53 23
72582	6436254	2910-00-932-9634		53 3
				54 17
70040	6436746	2910-00-050-9879		53 23
				54 33
72582	6437298	5330-00-833-0870		23 13
				24 20
				26 23
70040	6469161			29 7
70040	6476909			29 9
05083	65-1047	4910-00-764-5626		75 12
92372	65-9288			75 11
11083	7F0368	4720-00-278-1109		BULK 6
19207	7375429	5310-00-737-5429		50 14
79470	752X6	4730-00-862-4445		35 12
				36 16

CROSS REFERENCE INDEXES

FIGURE AND ITEM NUMBER INDEX
STOCK NUMBER

FIG.	ITEM	STOCK NUMBER	CAGEC	PART NUMBER
19204	7551255	4910-00-255-8641	75	10
19207	7950189	4910-00-795-0189	71	2
19207	7950198	4910-00-795-0198	71	3
19207	7973326	9905-00-901-2942	65	36
			66	5
			67	3
19207	8352283	5340-00-597-6594	66	14
19207	8376441	5340-00-945-3350	67	10
19207	8376442	4820-00-242-4064	67	21
19207	8376456	4820-00-620-8123	67	24
72582	839103	5310-00-282-5658	9	7
			10	15
27462	8529880	2930-00-767-7881	17	17
72582	8541903	2930-01-100-2514	17	2
			20	26
72582	8544803	2815-01-157-9016	18	23
			19	26
27462	8547547	2930-00-276-1838	20	26
19207	8708359	4930-00-545-8639	71	4
19207	8708724	5180-00-338-6721	71	7
19207	8738127		1	2
00501	87708-S	4730-00-005-7376	7	14
43334	885804X1C	3110-00-792-8990	63	16
72582	8920631	5306-01-169-5526	58	20
72582	8921167	2540-01-105-3037	60	5
72582	8921172	3020-00-234-2991	7	4
72582	8921313	5340-00-921-5386	2	19
			2	19
72582	8921472	3120-01-157-8946	47	19
72582	8921501	2815-01-199-7910	6	10
72582	8921502	2815-00-953-1401	6	10
72582	8921599	2835-01-015-5434	13	1
72582	8921826		17	12
			18	17
			19	34
			20	8
72582	8921827		61	5
			62	20
72582	8921876	5310-01-132-0830	2	12
72582	8922593	5330-01-186-7543	50	12
72582	8922969	3010-00-055-0830	38	39
72582	8923223	5330-01-196-2504	17	3
			20	1
72582	8923313	4730-01-188-3492	2	2
			2	30
			20	19
			22	19
			63	10
72582	8923328		9	2
72582	8923492	5330-01-037-4129	39	28
			40	11

CROSS REFERENCE INDEXES

FIGURE AND ITEM NUMBER INDEX
STOCK NUMBER

FIG.	ITEM	STOCK NUMBER	CAGEC	PART NUMBER
72582	8923543	2815-00-600-5567	15	7
72582	8923566	5330-01-242-2697	38	42
72582	8923792	5330-01-206-3265	3	11
72582	8923814	3120-00-020-4779	15	39
72582	8923847	4730-01-398-7635	2	9
			2	9
			3	15
			6	7
			18	26
			19	12
			34	12
			35	20
			46	14
			53	16
			57	20
			58	19
			62	32
72582	8923916	4730-01-210-4252	2	4
			2	4
			19	15
			61	19
			61	19
			62	22
72582	8924000		10	5
72582	8924002		10	7
72582	8924003	2815-01-220-9380	10	13
72582	8924140	4820-01-132-6317	17	15
			20	14
72582	8924161	4730-01-157-6224	4	10
			36	6
			37	5
			39	13
			40	28
			42	24
			55	29
			60	1
72582	8924168	4730-01-157-6225	33	8
			34	7
			35	13
72582	8924171	4730-01-069-3216	34	10
			39	23
			40	6
			42	4
72582	8924172	4730-01-157-8938	33	14
			34	24
			35	11
			36	15
			37	12
72582	8924178	4730-01-005-3262	35	15
72582	8924183	4730-01-210-6906	34	16
			36	5

CROSS REFERENCE INDEXES

FIGURE AND ITEM NUMBER INDEX
STOCK NUMBER

FIG.	ITEM	STOCK NUMBER	CAGEC	PART NUMBER
72582	8924183	4730-01-210-6906	37	4
72582	8924185	4730-00-780-5223	33	9
72582	8924199	4730-01-206-6146	34	13
72582	8924215	4730-00-014-3343	4	22
			35	5
			57	18
72582	8924217	4730-01-157-6223	34	15
			35	31
			36	21
			37	17
72582	8924297	5330-00-866-9403	63	17
72582	8924380	4730-00-371-5337	2	6
			31	6
			32	9
			6	9
			27	24
			32	11
			38	14
			56	17
			63	14
72582	8924439	3120-01-063-9810	15	38
72582	8924517	4730-00-010-3885	17	7
			18	13
			19	31
			27	27
			53	16
			54	29
			61	12
72582	8924545	2815-01-234-7352	38	3
72582	8924557	5365-01-245-7257	38	20
72582	8924561	4820-01-235-1443	38	30
72582	8924566	2815-01-235-1507	38	2
72582	8924568	2950-01-218-2103	38	1
72582	8924601	2990-01-328-1854	47	8
			47	8
72582	8924602	2990-01-328-3424	47	9
			47	9
72582	8924603	3040-01-328-1853	47	21
			47	21
72582	8924731		10	10
72582	8924732	5365-01-223-7179	10	11
72582	8924733		10	6
72582	8924734	5306-01-254-6351	10	12
72582	8924735	2815-01-220-9175	10	9
72582	8924736		10	8
72582	8924750	4730-01-210-4251	18	18
			24	8
73342	8925030	4730-01-204-4417	34	14
			35	6
		4730-01-321-6408	36	13
		4730-01-204-4417	60	1

CROSS REFERENCE INDEXES

FIGURE AND ITEM NUMBER INDEX
STOCK NUMBER

FIG.	ITEM	STOCK NUMBER	CAGEC	PART NUMBER
72582	8925032	4730-01-187-6671		4 2
				4 2
				55 20
				56 24
				57 37
72582	8925157	5340-01-241-1731		38 27
72582	8925270	2815-01-235-5043		12 6
				12 12
72582	8925273	5330-01-242-0467		12 7
72582	8925275	5340-01-239-8166		15 22
72582	8925276	3040-01-255-0950		15 31
72582	8925277	5306-01-239-5910		12 15
72582	8925603	5306-01-297-6987		32 27
72582	8925644	5310-01-239-5071		31 1
72582	8925675	2815-01-234-7350		18 2
				19 2
72582	8925720	4730-01-299-0615		26 8
72582	8925749	5365-01-239-9477		41 13
72582	8925751	3040-01-234-8467		41 14
72582	8925754	2815-01-235-0841		41 4
72582	8925779			10 4
72582	8925780			10 3
72582	8925804	5307-00-550-1879		28 5
72582	8925942	3020-01-236-6082		14 2
72582	8925945	3020-00-921-6994		14 2
72582	8926005	3040-01-235-5038		14 12
72582	8926085	2805-01-218-4524		8 27
72582	8926247	5315-01-214-1876		7 15
72582	8926248	5315-01-205-3204		14 5
72582	8926290	4710-01-221-1492		4 19
72582	8926488	4710-01-234-2824		22 20
72582	8926489	6680-01-232-1135		22 21
72582	8926595	4710-01-221-1494		4 6
72582	8926596	4710-01-221-2216		4 12
72582	8926597	5340-01-239-0623		56 10
72582	8926703	5365-01-239-7960		38 32
72582	8926902	5330-01-176-7872		7 10
72582	8926992	4730-01-222-0914		31 2
72582	8926997	2815-01-248-2554		2 1
72582	8927003	2815-01-246-0960		2 1
72582	8927223	2815-01-230-0206		KIT
72582	8927224			10 17
72582	8927225	2815-01-230-0205		KIT
72582	8927534			40 22
72582	8927578	5305-01-242-1783		58 33
72582	8927615	2815-01-230-0203		KIT
72582	8927733	2540-01-238-8792		46 15
72582	8927743	2815-01-248-4992		KIT
72582	8927796			4 8
72582	8927797	2940-01-251-0666		12 10
72582	8927799	2940-01-251-0634		12 1

CROSS REFERENCE INDEXES

FIGURE AND ITEM NUMBER INDEX
STOCK NUMBER

FIG.	ITEM	STOCK NUMBER	CAGEC	PART NUMBER
72582	8928522	5330-01-232-7724	KIT	
72582	8928531	4730-01-257-3799	2	3
72582	8928636	2590-01-247-7926	46	17
72582	8928637	4710-01-252-0828	40	19
72582	8928638	2990-01-251-6229	40	34
72582	8928639	2815-01-251-0653	22	23
72582	8928640	4710-01-251-6284	22	24
72582	8928641	6680-01-251-2640	22	26
72582	8928642	4710-01-251-6285	40	3
72582	8928643	4710-01-251-1825	40	25
72582	8928644	2990-01-251-1752	40	33
72582	8928645	2990-01-253-8654	30	6
72582	8928647	2815-01-248-2560	8	27
72582	8928695	5310-01-254-1373	38	4
72582	8928714	2940-01-251-4472	25	3
72582	8928715	2520-01-248-9566	19	18
72582	8928716	5330-01-248-9559	19	17
72582	8928717	2990-01-251-5295	19	21
72582	8928718	2930-01-251-0655	19	16
72582	8928720	5330-01-254-1389	62	29
72582	8928721	2930-01-251-1100	62	15
72582	8928722	2990-01-251-4467	19	7
72582	8928723	2510-01-251-4465	5	15
72582	8928724	2990-01-253-0547	54	3
72582	8928725	2990-01-253-8652	54	6
72582	8928726	2990-01-253-8653	54	9
72582	8928727	5340-01-247-7925	57	4
72582	8928767	2990-01-251-1103	62	27
72582	8928768	4710-01-251-3074	62	12
72582	8928769	4320-01-251-0651	63	15
72582	8928771	2930-01-251-0656	62	5
72582	8928803	2930-01-248-9579	63	12
72582	8928812	5330-01-252-0201	19	19
72582	8928857		62	14
72582	8928896	2910-01-251-1719	57	21
			58	14
72582	8928897	5340-01-251-3135	57	24
			58	17
72582	8996207	4820-01-160-8172	4	3
72582	907394	3120-00-422-3968	63	5
72582	9139813	4730-00-945-9026	42	1
00256	9320	4910-00-779-7103	77	3
11862	9402839	4730-01-242-2825	57	22
			58	15
19207	9409010	5306-00-940-9010	21	4
24617	9409011	5306-00-940-9011	3	10
72582	9409028	5306-00-940-9028	14	10
24617	9409034	5306-00-940-9034	38	17
24617	9409062	5306-00-940-9062	38	18
19207	9409071	5306-00-940-9071	8	11
24617	9409073	5306-00-822-3685	30	7

CROSS REFERENCE INDEXES

FIGURE AND ITEM NUMBER INDEX
STOCK NUMBER

FIG.	ITEM	STOCK NUMBER	CAGEC	PART NUMBER
24617	9409073	5306-00-822-3685	32	7
72582	9409126	5306-00-543-5696	8	13
72582	9409129	5306-00-057-8494	8	17
24617	9409203	5306-00-846-3246	30	5
			32	5
24617	9409215	5306-00-949-5758	14	10
24617	9409219	5306-00-781-7777	38	37
24617	9409221	5306-00-780-8109	38	41
30379	9409943	4730-00-263-2733	55	11
72582	9411504	5365-00-657-7565	49	6
24617	9414215	5306-00-053-8378	8	11
72582	9414523	5305-00-921-5364	2	42
72582	9417025	4730-00-921-5736	48	15
24617	9417392	5315-00-113-1628	47	20
72582	9417926	5305-00-135-5157	47	25
			47	25
24617	9418228	5306-00-064-5356	64	4
72582	9419006		43	7
24617	9420604	5306-00-059-3529	38	9
72582	9421623	5305-01-069-9778	29	8
72582	9421753	5340-01-157-8867	45	11
72582	9421917	5305-00-899-2109	48	34
72582	9422203	5306-01-015-5430	51	1
72582	9431894	3110-01-005-6623	48	26
72582	9432264	4730-00-288-9953	35	27
			57	16
			58	12
72582	9432266	4730-00-150-2043	55	12
			56	16
72582	9437108	3120-01-117-6103	49	4
72582	9437758	5306-01-157-8906	18	27
72582	954987	3110-00-198-0576	48	17
79470	9995252-2	4730-00-415-3172	4	26
			55	28
			56	30
			57	31

CROSS REFERENCE INDEXES

FIG.	ITEM	FIGURE AND ITEM NUMBER INDEX STOCK NUMBER	CAGEC	PART NUMBER
BULK	1	4720-00-278-4892	00624	2565-6
BULK	2	3805-00-340-7047	72582	5113825
BULK	3	4720-01-020-9915	01276	FC184-20
BULK	4	4720-00-288-9840	01276	1503-6
BULK	5	4720-00-481-9390	01276	1525-4
BULK	6	4720-00-278-1109	11083	7F0368
BULK	7	4720-00-150-5968	19207	11662997
BULK	8	4720-01-018-6548	72582	5199782
BULK	9	4720-00-494-9340	01276	FC107-16
BULK	10	5510-00-274-4995	81348	MML736C TYPE 11
BULK	11	5330-01-287-2379	04930	5PLA
BULK	12	9505-00-555-8648	96906	MS20995C47
BULK	13	9525-00-618-0257	96906	MS20995NC20
KIT		2815-00-080-6540	72582	5199116
KIT		2815-00-792-9839	72582	5199811
KIT		2815-00-890-5019	72582	5198901
KIT		2815-00-911-3586	72582	5199817
KIT		2815-01-076-3434	72582	5149315
KIT		2815-01-088-1905	72582	5149314
KIT		2815-01-230-0203	72582	8927615
KIT		2815-01-230-0205	72582	8927225
KIT		2815-01-230-0206	72582	8927223
KIT		2815-01-248-4992	72582	8927743
KIT		2910-00-073-3010	72582	5229649
KIT		2910-00-355-7669	72582	5199734
KIT		2910-00-629-6387	72582	5195078
KIT		2910-00-920-7580	72582	5228769
KIT		2910-01-120-4297	72582	5149599
KIT		2930-00-460-4504	72582	23506869
KIT		2990-00-074-1928	72582	5198043
KIT		2990-00-234-3015	72582	5198683
KIT		5330-00-911-3585	72582	5199816
KIT		5330-01-232-7724	72582	8928522
1			19207	11650228
1	1	2815-00-124-5390	19207	5703812
1	1	2815-00-909-5949	19207	5702927
1	1	2815-01-031-6154	19207	5704843
1	1	2815-01-246-0903	19207	5705596
1	1	2815-01-248-7644	19207	5705597
1	1	2815-01-295-7458	19207	57K1000
1	1	2815-01-316-6617	19207	57K1002
1	2		19207	8738127
1	3		19207	11650200-1
1	4		19207	11650249-1
1	5		19207	11650228
1	5		19207	11669078
1	6		19207	10947063
1	7	8145-00-138-7809	19207	11678210
1	7	8145-00-999-5356	19207	10955141
1	7	8145-01-232-9447	19207	11650202
2	1	2815-01-246-0960	72582	8927003

CROSS REFERENCE INDEXES

FIG.	ITEM	FIGURE AND ITEM NUMBER INDEX STOCK NUMBER	CAGEC	PART NUMBER
2	1	2815-01-248-2554	72582	8926997
2	2	4730-01-188-3492	72582	8923313
2	3	4730-01-257-3799	72582	8928531
2	4	4730-01-210-4252	72582	8923916
2	4	4730-01-210-4252	72582	8923916
2	5	3120-00-089-3536	19207	11650207
2	5	3120-00-921-5389	72582	5197945
2	5	3120-00-921-5390	72582	5197946
2	5	3120-01-127-6531	72582	5198983
2	6	4730-00-371-5337	72582	8924380
2	7	2815-00-921-5348	72582	5119218
2	8	4820-00-752-9040	96906	M535782-4
2	8	4820-00-752-9040	96906	M535782-4
2	9	4730-01-398-7635	72582	8923847
2	9	4730-01-398-7635	72582	8923847
2	10	3130-01-157-8861	72582	5132479
2	11	5306-00-933-0994	72582	5141701
2	12	5310-01-132-0830	72582	8921876
2	13	5315-00-014-1346	72582	141346
2	14	5315-01-042-8362	72582	5146900
2	15	5340-00-237-8324	72582	5150130
2	16	5340-00-919-2876	72582	5109157
2	17	2815-01-354-8172	72582	23501681
2	18	6620-01-373-5894	19207	12258932-5
2	19	5340-00-921-5386	72582	8921313
2	19	5340-00-921-5386	72582	8921313
2	20	5330-00-921-5344	72582	5116292
2	21	5310-00-774-9545	72582	5116122
2	22	5310-00-880-1264	72582	5116290
2	23	5330-00-880-1263	72582	5121207
2	24	5330-00-780-5243	72582	5121254
2	25	5330-00-613-9397	72582	5116357
2	26	5340-00-921-5355	72582	5123918
2	27	4820-00-752-9040	96906	M535782-4
2	28	5310-00-407-9566	96906	MS35338-45
2	29	5306-00-226-4825	80204	B1821BHO31C075N
2	30	4730-01-188-3492	72582	8923313
2	31	5340-01-108-2417	72582	5107440
2	32	5330-01-118-5600	72582	5107441
2	33	5330-00-136-8454	96906	MS35769-7
2	34	5310-00-080-6004	96906	M527183-14
2	35	5305-00-269-3237	96906	M590727-61
2	36	5330-00-789-4846	72582	5133397
2	37	5365-00-901-1032	72582	5123802
2	38	5310-00-807-1367	72582	5188274
2	39	5305-00-071-2069	80204	B18218H050C150N
2	40	5305-00-942-2196	96906	MS18154-60
2	41	5310-00-637-9541	96906	MS35338-46
2	42	5305-00-921-5364	72582	9414523
2	43	5310-00-215-7524	77445	191663
2	44	2815-00-010-0297	72582	5132695

CROSS REFERENCE INDEXES

FIG.	ITEM	FIGURE AND ITEM NUMBER INDEX STOCK NUMBER	CAGEC	PART NUMBER
2	45	2815-00-999-2348	72582	5126194
2	46	5340-00-921-6413	72582	5121459
3	1		72582	5135663
3	2	5310-00-774-9545	72582	5116122
3	3	4730-00-003-0039	72582	5135662
3	4	5330-00-780-5243	72582	5121254
3	5	2815-00-003-0040	72582	5135547
3	6		72582	5135548
3	7	5330-00-921-5344	72582	5116292
3	8	5330-00-904-4567	72582	5132474
3	9		72582	5132473
3	10	5306-00-940-9011	24617	9409011
3	11	5330-01-206-3265	72582	8923792
3	12	5340-00-159-8753	72582	5132458
3	13	5310-00-407-9566	96906	M535338-45
3	14	5306-00-226-4827	80204	81821BH031C100N
3	15	4730-01-398-7635	72582	8923847
3	16	4730-00-371-5337	72582	8924380
3	17	5330-00-682-7195	72582	5126473
3	18	5340-01-312-2515	72582	5116108
3	19	2815-01-117-9001	72582	5136179
3	20	5365-00-901-1032	72582	5123802
3	21	5305-00-071-2069	80204	81821BH050C150N
3	22	5310-00-807-1367	72582	5188274
3	23	5305-01-140-9118	80204	81821BH038C088N
3	24	5310-00-637-9541	96906	M535338-46
3	25	2815-00-999-2348	72582	5126194
3	26	5340-00-921-6413	72582	5121459
3	27	5330-00-789-4846	72582	5133397
3	28		72582	5198292
3	29	4730-00-371-5337	72582	8924380
3	30	5340-00-728-3491	72582	5117186
3	31	4730-00-152-6070	72582	5115214
3	32	4820-00-752-9040	96906	MHS35782-4
3	33	5340-00-919-2876	72582	5109157
3	34	5340-00-919-2876	72582	5109157
3	35		72582	5138184
3	36		72582	5137937
3	37	5365-01-129-6548	72582	5136277
3	38	5310-01-110-8829	72582	5132715
3	39	5306-00-918-0592	72582	5135523
3	40	5315-00-014-1346	72582	141346
3	41	5315-01-042-8362	72582	5146900
3	42	5340-00-237-8324	72582	5150130
3	43	3120-00-089-3536	19207	11650207
4	1	4710-00-701-3875	72582	5134195
4	2	4730-01-187-6671	72582	8925032
4	2	4730-01-187-6671	72582	8925032
4	3	4820-01-160-8172	72582	8996207
4	4	4730-00-366-3011	79470	49X4X4
4	5	4730-00-277-5683	96906	MS14307-1

CROSS REFERENCE INDEXES

FIG.	ITEM	FIGURE AND ITEM NUMBER INDEX STOCK NUMBER	CAGEC	PART NUMBER
4	6	4710-01-221-1494	72582	8926595
4	7	4730-01-247-2463	72582	5113191
4	8		72582	8927796
4	9	4730-00-849-2737	72582	5114049
4	10	4730-01-157-6224	72582	8924161
4	11	5340-00-235-2278	72582	5124802
4	12	4710-01-221-2216	72582	8926596
4	13	4730-00-277-8643	92392	0913040
4	14	5310-00-407-9566	96906	MS35338-45
4	14	5310-00-407-9566	96906	MS35338-45
4	15	4730-00-080-7024	72582	5196119
4	16	2815-01-210-6950	72582	5104370
4	17	5310-00-532-8136	72582	5151921
4	18	5306-00-226-4825	80204	81821BH031C075N
4	19	4710-01-221-1492	72582	8926290
4	20	5340-00-853-3467	72582	5151883
4	21	5306-00-226-4827	80204	818218H031C100N
4	22	4730-00-014-3343	72582	8924215
4	23	4710-01-035-6100	72582	5103742
4	24	5340-01-130-9711	72582	140579
4	25	4730-00-640-1051	79470	W400X5
4	26	4730-00-415-3172	79470	9995252-2
4	27	4710-00-402-6000	72582	5132918
4	28	4730-01-308-5591	21450	442346
5	1	2510-00-314-3585	72582	5186647
5	2	5305-00-071-2058	80204	B1821BH044C225N
5	3	5310-00-209-0965	96906	MS35338-47
5	4	5340-01-210-4648	19207	12313367
5	5	5305-00-071-2055	80204	B1821BH044C150N
5	5	5305-00-071-2055	80204	B18218H044C150N
5	6	5310-00-209-0965	96906	MS35338-47
5	7	5310-00-809-4085	96906	MS27183-16
5	7	5310-00-809-4085	96906	MS27183-16
5	8	5330-00-599-6624	72582	5166864
5	9	5305-00-068-0510	80204	B18218H038C100N
5	10	5310-00-637-9541	96906	MS35338-46
5	11	5310-00-080-6004	96906	MS27183-14
5	12	5305-00-165-8037	21450	192884
5	13	5365-01-255-5047	72582	23501135
5	14	2990-01-252-9503	72582	23501125
5	15	2510-01-251-4465	72582	8928723
5	16	5305-00-964-0503	80204	81821BH038C500N
5	17	5305-00-071-2056	80204	B18218H044C175N
5	18	5305-00-857-6886	80204	81821BH038C450N
5	19	2815-00-910-3720	19207	11589281
5	20	5310-01-086-3233	19207	11589292
5	21	5306-01-039-9718	96906	MS35764-250
5	22	5305-00-071-1788	80204	B1821BH044C125N
5	22	5305-00-071-1788	80204	818218H044C125N
5	23	2815-00-921-5358	72582	5124762
6	1	72582	23513398	

CROSS REFERENCE INDEXES

FIG.	ITEM	FIGURE AND ITEM NUMBER INDEX STOCK NUMBER	CAGEC	PART NUMBER
6	1	2815-00-789-1006	72582	5198203
6	2	2815-00-159-3528	56555	5131961
6	3	5310-00-053-8377	72582	5111467
6	4	2910-00-004-3443	72582	5199527
6	4	2910-00-004-3443	72582	5199527
6	5	5330-00-599-0505	72582	5104701
6	6	3120-00-921-5342	72582	5116262
6	7	4730-01-398-7635	72582	8923847
6	8	5365-00-142-1775	72582	5154453
6	9	4730-00-371-5337	72582	8924380
6	10	2815-00-953-1401	72582	8921502
6	10	2815-01-199-7910	72582	8921501
6	11	2930-00-074-1922	72582	5119293
6	12	5340-00-921-5380	72582	5151449
6	13	3805-00-332-5547	72582	5144425
6	14	5340-00-008-7890	72582	5198655
6	15	5340-00-202-0765	72582	5139997
6	16	5305-00-068-0510	80204	B1821BHO3BC100N
6	16	5305-00-068-0510	80204	B1821BHO38C100N
6	17	5310-00-637-9541	96906	MS35338-46
6	17	5310-00-637-9541	96906	MS35338-46
6	18	5340-00-435-2347	72582	5127949
6	19	5340-01-157-8862	72582	5135180
6	20	2590-00-999-2340	72582	5125488
6	21	5340-01-157-8863	72582	5134161
6	22	2815-00-921-5378	72582	5136610
6	22	2815-00-921-5378	72582	5136610
6	23	5330-00-055-1584	72582	5116242
6	24	5365-00-142-1775	72915	5154453
6	24	5365-00-142-1775	72915	5154453
6	25	5306-00-074-1912	72582	5135954
6	25	5306-00-780-5247	72582	5130926
6	25	5306-00-792-8248	72582	5121263
7	1	5305-00-082-6821	96906	MS90727-186
7	1	5305-00-916-2345	96906	M590727-187
7	2	5365-00-932-4869	72582	5180291
7	3	3120-00-113-0612	72582	5198502
7	3	5365-00-930-3266	38518	5138786
7	4	3020-00-234-2991	72582	8921172
7	5	4810-01-209-3412	72582	5138945
7	6	3020-00-947-2143	19207	11594036
7	7	3040-01-239-7679	19207	12313344
7	8	3020-00-179-6890	19207	11618924
7	9	3020-01-122-8276	72582	5107071
7	10	3120-00-781-7773	72582	5196851
7	10	5330-00-471-9287	72582	5196852
7	10	5330-01-176-7872	72582	8926902
7	11	3120-00-362-9301	72582	5160542
7	11	3120-00-367-7235	72582	5192111
7	11	3120-00-511-2336	72582	5159353
7	12	3120-00-169-0043	72582	5198413

CROSS REFERENCE INDEXES

FIG.	ITEM	FIGURE AND ITEM NUMBER INDEX STOCK NUMBER	CAGEC	PART NUMBER
7	12	3120-00-169-0044	72582	5198412
7	12	3120-00-922-6487'	72582	5198410
7	12	3120-01-038-8401	72582	5198411
-7	12	3120-01-038-8402	72582	5198414
7	13	2815-01-367-2053	72582	23504732
7	14	4730-00-005-7376	00501	87708-S
7	15	5315-01-214-1876	72582	8926247
8	1	5310-00-732-0559	96906	M5S51968-8
8	1	5310-00-732-0559	96906	MS51968-8
8	1	5310-00-732-0559	96906	MS51968-8
8	2	5310-00-637-9541	96906	MS35338-46
8	3	5330-00-944-4148	72582	5137470
8	4	5330-01-109-6608	72582	5175882
8	5	5310-00-080-6004	96906	MS27183-14
8	6	5305-00-269-3248	80204	81821BH038F350N
8	7	5315-00-014-1195	72582	141195
8	8	5310-01-177-5910	75160	24H1682
8	9	5305-00-269-3247	96906	MS90727-71
8	10	5305-00-753-4161	24617	272473
8	11	5306-00-053-8378	24617	9414215
8	11	5306-00-940-9071	19207	9409071
8	12	5310-00-081-4219	96906	MS27183-12
8	13	5306-00-543-5696	72582	9409126
8	14	5305-00-543-2866	80204	B18218H038C250N
8	14	5305-00-638-8920	80204	818218H038C225N
8	15	5310-00-732-0558	96906	MS51967-8
8	16	2815-00-074-1932	72582	5126671
8	17	5306-00-057-8494	72582	9409129
a	18	2520-00-789-4847	72582	5133530
8	19	5306-01-193-9291	72582	179838
8	20	5306-00-226-4826	80204	818218H031C088N
8	21	5310-00-407-9566	96906	MS35338-45
8	22	5340-00-148-0886	72582	5152716
8	23	5330-00-212-6290	72582	5150193
8	24		72582	5133353
8	25	2815-00-074-1938	72582	5133512
8	25	2815-00-911-7619	72582	5129114
8	25	2815-01-285-5068	19207	11650253
8	26	3020-00-780-5222	72582	5116301
8	27	2805-01-218-4524	72582	8926085
8	27	2815-01-248-2560	72582	8928647
8	28	5305-00-269-4529	96906	MS90727-76
8	28	5305-00-269-4529	96906	MS90727-76
8	28	5305-00-781-3928	80204	31821BH038C400N
8	28	5305-00-857-6886	80204	B18218H038C450N
8	29	5305-00-781-3928	80204	81821BH038C400N
8	29	5305-00-990-8632	80204	818218H038C375N
9	1	2815-00-866-9402	72582	5132803
9	1	2815-01-119-4960	72582	5101016
9	1	2815-01-211-8632	72582	5149944
9	2		72582	5103382

CROSS REFERENCE INDEXES

FIG.	ITEM	FIGURE AND ITEM NUMBER INDEX STOCK NUMBER	CAGEC	PART NUMBER
9	2		72582	8923328
9	3		72582	5116184
9	4	2815-00-820-7455	72582	5116189
9	4	2815-01-149-1814	72582	5104651
9	5	2815-00-074-1937	72582	5133109
9	5	2815-00-451-6672	72582	5140949
9	6	5306-00-789-4849	72582	5197852
9	7	5310-00-282-5658	72582	839103
9	8	3120-00-089-6425	72582	5197979
9	8	3120-00-789-4851	72582	5197975
9	8	3120-00-921-5396	72582	5197976
9	8	3120-00-921-5397	72582	5197977
9	8	3120-00-921-5398	72582	5197978
9	9		72582	5149313
9	9		72582	5198092
9	10	2815-01-139-9852	72582	5149945
9	10	5330-00-179-6227	72582	5121256
9	11	2815-00-784-0727	72582	5198572
9	11	2815-00-922-8355	72582	5198877
9	12	2815-01-075-7813	72582	5108131
10	1		72582	5132803
10	1	2815-01-119-4960	72582	5101016
10	1	2815-01-211-8632	72582	5149944
10	2		72582	5121256
10	2	5330-01-226-9241	72582	5149945
10	3		72582	8925780
10	4		72582	8925779
10	5		19207	11650203
10	5		72582	8924000
10	6		72582	8924733
10	7		72582	8924002
10	8		72582	8924736
10	9	2815-01-220-9175	72582	8924735
10	10		72582	8924731
10	11	5365-01-223-7179	72582	8924732
10	12	5306-01-254-6351	72582	8924734
10	13	2815-01-220-9380	72582	8924003
10	14	5306-00-789-4849	72582	5197852
10	15	5310-00-282-5658	72582	839103
10	16	3120-00-089-6425	72582	5197979
10	16	3120-00-789-4851	72582	5197975
10	16	3120-00-921-5396	72582	5197976
10	16	3120-00-921-5397	72582	5197977
10	16	3120-00-921-5398	72582	5197978
10	17		72582	8927224
11	1	2815-01-289-3771	72582	5135046
11	1	2815-01-289-3771	72582	5135046
11	2	2590-00-758-9043	72582	5140259
11	2	2590-00-758-9043	72582	5140259
11	3	2815-00-074-1929	72582	5100104
11	4	5330-00-792-9026	72582	5147994

CROSS REFERENCE INDEXES

FIG.	ITEM	FIGURE AND ITEM NUMBER INDEX STOCK NUMBER	CAGEC	PART NUMBER
11	5	4730-00-071-7890	05657	A18
11	6	4720-00-812-0877	72582	5134824
11	6	4720-01-157-3800	72582	5145678
11	7	5340-00-125-3204	72582	5181415
11	8	5305-00-984-6211	96906	MS35206-264
11	9	5310-00-934-9764	96906	MS35649-205
11	10	5340-01-132-5145	19207	12269598
11	11	2940-00-057-1582	72582	5135721
11	12	2990-00-890-0697	72582	5134825
11	13	5340-00-089-6430	72582	5121044
12	1	2815-01-078-1333	72582	5103648
12	1	2940-01-251-0634	72582	8927799
12	2	2590-00-792-9031	72582	5120098
12	2	2590-01-235-5017	78225	A0-3364
12	3	4030-01-163-2286	72582	5107979
12	4		72582	5113825
12	5	4730-01-267-2654	72582	23501682
12	6	2815-01-235-5043	72582	8925270
12	7	5330-01-242-0467	72582	8925273
12	8	5305-01-078-1999	72582	5103642
12	9	2815-01-078-2724	72582	5103647
12	10	2940-00-089-2520	72582	5101760
12	10	2940-01-251-0666	72582	8927797
12	11	2815-01-078-2723	72582	5103636
12	12	2815-01-235-5043	72582	8925270
12	13	5340-01-057-4230	72582	5104515
12	14	5310-01-055-4420	72582	5104514
12	15	5306-01-239-5910	72582	8925277
12	16	5330-01-088-2740	72582	5103646
12	17	4730-00-908-3193	96906	MS35842-12
12	18	4720-01-251-3203	72582	23501683
13	1	2835-01-015-5434	72582	8921599
13	2	2590-00-735-4292	72582	5117362
13	3	5340-01-011-1438	72582	5146248
13	4		72582	5101343
13	5		72582	5113825
13	6	5330-00-792-9026	72582	5147994
13	7	2815-00-074-1929	72582	5100104
13	8	2940-00-901-0925	72582	5110384
13	9	2815-00-089-4163	72582	2443795
13	10	5340-00-351-9756	72582	5104265
13	11	5330-00-421-4848	72582	5144038
13	12	5335-00-089-2862	72582	5132042
13	13	2940-00-089-2520	72582	5101760
13	14	2815-00-814-1268	72582	5131951
14	1	5310-00-274-4658	72582	5150087
14	2	3020-00-921-6994	72582	8925945
14	2	3020-01-236-6082	72582	8925942
14	3	5365-00-088-9876	72582	5121071
14	3	5365-01-133-9149	72582	5106360
14	4	2815-00-051-4514	72582	5134388

CROSS REFERENCE INDEXES

FIG.	ITEM	FIGURE AND ITEM NUMBER INDEX STOCK NUMBER	CAGEC	PART NUMBER
14	5	5315-01-205-3204	72582	8926248
14	6	2815-00-074-1934	72582	5126934
14	6	2815-01-028-8647	72582	5199397
14	7	5315-00-276-4818	72582	5151277
14	8	5365-00-761-1985	72582	5121077
14	9	5365-00-792-9028	72582	5116198
14	10	5306-00-940-9028	72582	9409028
14	10	5306-00-949-5758	24617	9409215
14	11	3020-01-122-7790	72582	5107072
14	12	3040-01-235-5038	72582	8926005
14	13	3040-00-692-4152	72582	5172734
14	14	5305-00-269-3234	96906	MS90727-58
14	15	5310-00-637-9541	96906	MS35338-46
14	16	5306-01-133-0812	72582	5101779
14	17	5305-00-821-3869	80204	B1821BH038C175N
14	18	3120-00-074-1911	72582	5132504
14	-19	3040-00-921-5357	72582	5124458
14	20	3020-01-123-8875	72582	5107075
14	21	3120-00-830-0246	72582	5196793
14	22	2815-00-074-1933	72582	5126933
14	22	2815-01-053-1377	72582	5199396
14	23	5315-00-276-4818	72582	5151277
14	24	3020-01-123-0303	72582	5107073
15	1	2815-00-966-9104	72582	5135267
15	2	3120-00-662-1651	72582	5123700
15	3	5340-00-572-8726	72582	5135262
15	4	5340-00-662-9735	72582	5150312
15	5	5315-00-780-8097	72582	5123711
15	6	5315-00-662-9093	72582	5150314
15	7	2815-00-600-5567	72582	8923543
15	8	3120-00-661-7640	72582	5150318
15	9	3120-00-661-7616	72582	5150311
15	10	5340-00-662-9735	72582	5150312
15	11	3120-00-662-1651	72582	5123700
15	12	5315-00-662-9093	72582	5150314
15	13	2815-00-966-9103	72582	5135268
15	14	3120-00-662-1651	72582	5123700
15	15	5340-00-572-8726	72582	5135262
15	16	5340-00-662-9735	72582	5150312
15	17	5315-00-780-8097	72582	5123711
15	18	5315-00-662-9093	72582	5150314
15	19	3040-00-055-1583	72582	5116072
15	20	5340-00-841-9141	72582	5151272
15	21	5306-00-780-5241	72582	5119198
15	22	5340-01-239-8166	72582	8925275
15	23	2815-00-921-5339	72582	5116128
15	23	2815-00-921-5339	72582	5116128
15	24	5305-00-068-0508	80204	B1821BH025C075N
15	25	5310-00-582-5965	96906	MS35338-44
15	26	3040-00-055-1564	72582	5116125
15	27	2815-00-074-1939	72582	5197176

CROSS REFERENCE INDEXES

FIG.	ITEM	FIGURE AND ITEM NUMBER INDEX STOCK NUMBER	CAGEC	PART NUMBER
15	28	2815-00-055-1565	72582	5116341
15	29	5340-00-055-0831	72582	5123330
15	30	5360-00-236-3149	72582	5144019
15	31	3040-01-255-0950	72582	8925276
15	32	5310-00-270-7111	72582	5151601
15	33	5365-00-282-5031	72582	5150303
15	34	2815-00-053-8992	72582	5108919
15	35	5360-00-689-8264	72582	5108918
15	36	5340-00-885-5731	72582	5123250
15	37	2815-00-345-6073	72582	5128640
15	38	3120-01-063-9810	72582	8924439
15	39	3120-00-620-4779	72582	8923814
16	1	5305-00-354-1227	72582	5157244
16	1	5305-00-725-2317	80204	B18218H038C150N
16	2	5310-00-637-9541	96906	M535338-46
16	2	5310-00-637-9541	96906	MS35338-46
16	2	5310-00-637-9541	96906	MS35338-46
16	3	5310-00-080-6004	96906	MS27183-14
16	3	5310-00-080-6004	96906	MS27183-14
16	3	5310-00-080-6004	96906	M527183-14
16	4		72582	5136143
16	4	2815-00-921-5334	72582	5109807
'16	5	5315-00-238-0838	72582	5157933
16	6	5340-00-921-5379	72582	5150829
16	7	5330-00-074-1931	72582	5124055
16	a	5305-00-725-2317	80204	B1821BH038C150N
16	9	5305-00-638-8920	80204	B1821BH038C225N
16	10	5305-00-543-2866	80204	B1821BH038C250N
16	10	5305-00-638-8920	80204	B1821BH038C225N
16	10	5305-00-638-8920	80204	B1821BH038C225N
16	10	5305-00-638-8920	80204	B1821BH038C225N
16	11	5330-01-083-3980	72582	5106223
17	1	5330-01-299-3160	72582	23501591
17	2	2930-01-100-2514	72582	8541903
17	3	5330-01-196-2504	72582	8923223
17	4	5306-00-226-4829	80204	B18218H031C125N
17	5	5310-00-407-9566	96906	MS35338-45
17	6	5310-00-081-4219	96906	MS27183-12
17	7	4730-00-010-3885	72582	8924517
17	8	4730-00-074-1946	72582	5133535
17	9	5330-00-613-9397	72582	5116357
17	10	5306-00-226-4828	80204	B1821BH031C113N
17	11	4730-01-125-9989	72582	23505048
17	12		72582	8921826
17	13	2815-00-921-5368	72582	5133532
17	14	4730-00-152-6070	72582	5115214
17	15	4820-01-132-6317	72582	8924140
17	16	2930-00-767-7882	19207	10875136
17	17	2930-00-767-7881	27462	8529880
17	18	5330-00-789-4871	72582	5133537
17	19	5330-00-789-4867	72582	5133619

CROSS REFERENCE INDEXES

FIG.	ITEM	FIGURE AND ITEM NUMBER INDEX STOCK NUMBER	CAGEC	PART NUMBER
17	20	5340-00-921-5369	72582	5133536
17	21	5310-00-789-4870	72582	5133539
17	22	5310-00-780-8102	72582	5133538
17	23	5306-00-057-8427	72582	446597
17	24	5306-01-039-9601	72582	215386
18	1	5330-01-157-3771	72582	5104846
18	2	2815-01-234-7350	72582	8925675
18	3	5340-00-290-4518	24617	452692
18	4	5310-00-080-6004	96906	MS27183-14
18	5	5310-00-637-9541	96906	MS35338-46
18	6	5305-00-942-2196	96906	MS18154-60
18	7	5310-00-081-4219	96906	MS27183-12
18	8	5310-00-407-9566	96906	MS35338-45
18	9	5306-00-226-4827	80204	B1821BH031C100N
18	10	5306-01-241-1599	72582	5107891
18	11	5310-01-078-5993	24617	114493
18	12	5330-00-613-9397	72582	5116357
18	13	4730-00-010-3885	72582	8924517
18	14	4730-01-157-3763	72582	5142160
18	15	4730-01-125-9989	72582	23505048
18	16	5306-00-226-4828	80204	B1821BH031C113N
18	17		72582	8921826
18	18	4730-01-210-4251	72582	8924750
18	19	5307-01-237-9273	72582	5107890
18	20	2815-01-231-0344	72582	5107930
18	21	5306-01-158-1154	80204	B1821BH031C275D
18	22	5330-01-241-5104	72582	23509198
18	23	2815-01-157-9016	72582	8544803
18	24	5330-01-157-3773	72582	5104881
18	25	5306-00-057-8427	72582	446597
18	26	4730-01-398-7635	72582	8923847
18	27	5306-01-157-8906	72582	9437758
18	28	2815-01-234-7365	72582	5104801
18	29	5330-01-157-3772	72582	5104868
19	1	5330-01-157-3771	72582	5104846
19	2	2815-01-234-7350	72582	8925675
19	3	5340-00-290-4518	24617	452692
19	4	5305-00-543-4372	80204	B1821BH038C075N
19	5	5310-00-637-9541	96906	MS35338-46
19	6	5310-00-023-4492	72582	5131433
19	7	2990-01-251-4467	72582	8928722
19	8	5306-00-226-4830	80204	B1821BH031C138N
19	9	5310-00-407-9566	96906	MS35338-45
19	10	5310-00-338-1088	72582	5121403
19	11	5305-00-068-0510	80204	B1821BH038C100N
19	12	4730-01-398-7635	72582	8923847
19	13	5306-00-226-4828	80204	B1821BH031C113N
19	14	5310-00-081-4219	96906	MS27183-12
19	15	4730-01-210-4252	72582	8923916
19	16	2930-01-251-0655	72582	8928718
19	17	5330-01-248-9559	72582	8928716

CROSS REFERENCE INDEXES

FIG.	ITEM	FIGURE AND ITEM NUMBER INDEX STOCK NUMBER	CAGEC	PART NUMBER
19	18	2520-01-248-9566	72582	8928715
19	19	5330-01-252-0201	72582	8928812
19	20	5306-00-282-2213	24617	445601
19	21	2990-01-251-5295	72582	8928717
19	22	5306-00-226-4829	80204	B1821BH031C125N
19	23	5306-00-057-8427	72582	446597
19	24	2815-01-253-8646	72582	23501808
19	25	5330-01-157-3773	72582	5104881
19	26	2815-01-157-9016	72582	8544803
19	27	5330-01-157-3772	72582	5104868
19	28	5306-00-226-4827	80204	B1821BH031C100N
19	29	5310-00-080-6004	96906	MS27183-14
19	30	5330-00-613-9397	72582	5116357
19	31	4730-00-010-3885	72582	8924517
19	32	4730-01-157-3763	72582	5142160
19	33	4730-01-125-9989	72582	23505048
19	34		72582	8921826
20	1	5330-01-196-2504	72582	8923223
20	2	5330-00-930-3262	72582	5134818
20	3	5330-00-613-9397	72582	5116357
20	4	4730-00-401-3551	72582	5128153
20	5	5310-00-407-9566	96906	MS35338-45
20	6	5306-00-226-4828	80204	B18218HO31C113N
20	7	4730-01-125-9989	72582	23505048
20	8		72582	8921826
20	9	2815-00-406-8948	72582	5141210
20	10	4730-01-312-4122	72582	5141173
20	11	5306-00-226-4830	80204	B1821BH031C138N
20	12	5310-00-081-4219	96906	MS27183-12
20	13	5306-01-039-9601	72582	215386
20	14	4820-01-132-6317	72582	8924140
20	15		72582	5186603
20	16	2930-00-945-7430	72582	5133960
20	17	5310-00-880-7746	96906	MS51968-5
20	18	5306-00-226-4829	80204	B1821BH031C125N
20	19	4730-01-188-3492	72582	8923313
20	20	5330-01-299-3160	72582	23501591
20	21	5305-00-068-0511	80204	B1821BH038C125N
20	22	5310-00-637-9541	96906	MS35338-46
20	23	5310-00-080-6004	96906	MS27183-14
20	24	4730-00-918-4209	72582	5108605
20	25	5330-00-953-2014	72582	5120540
20	26	2930-00-276-1838	27462	8547547
20	26	2930-01-100-2514	72582	8541903
20	27	2815-00-470-6298	72582	5132649
20	27	2930-01-025-5880	72582	5133427
21	1	5305-00-543-4372	80204	B1821BH038C075N
21	1	5305-00-543-4372	80204	B1821BH038C075N
21	2	5310-00-637-9541	96906	MS35338-46
21	2	5310-00-637-9541	96906	MS35338-46
21	3	5310-00-023-4457	72582	5138619

CROSS REFERENCE INDEXES

FIG.	ITEM	FIGURE AND ITEM NUMBER INDEX STOCK NUMBER	CAGEC	PART NUMBER
21	4	5306-00-940-9010	19207	9409010
21	5	5310-00-081-4219	96906	MS27183-12
21	5	5310-00-081-4219	96906	MS27183-12
21	6	4730-00-745-7741	72582	5126143
21	7	4710-00-921-6997	72582	5138240
21	8	5306-00-226-4834	80204	B1821BH031C225N
21	9	5310-00-407-9566	96906	MS35338-45
21	9	5310-00-407-9566	96906	MS35338-45
21	9	5310-00-407-9566	96906	M535338-45
21	10	5330-00-682-7195	72582	5126473
21	10	5330-00-682-7195	72582	5126473
21	11	5306-00-226-4822	80204	B1821BH031C050N
21	12	5305-00-983-6625	96906	MS16997-84
21	13	5310-00-407-9566	96906	MS35338-45
21	13	5310-00-407-9566	96906	MS35338-45
21	14	4710-00-944-7066	72582	5136090
21	15	5330-00-944-7073	72582	5135877
21	16	5306-00-050-1238	96906	MS90727-32
21	17	2815-01-035-1750	72582	5136225
21	18	5306-00-226-4824	80204	B1821BH031C063N
21	19	5310-00-880-7746	96906	MS51968-5
21	20	5310-00-080-6004	96906	MS27183-14
21	20	5310-00-080-6004	96906	MS27183-14
21	21	5306-00-226-4827	80204	B1821BH031C100N
21	22		72582	5135527
21	23	5306-00-226-4833	80204	B1821BH031C200N
21	24	5310-01-058-3353	72582	192481
21	25		72582	5138254
21	26	5340-00-922-2026	72582	5138420
21	27	5305-00-269-3236	96906	MS90727-60
22	1	4730-00-279-0985	81348	WW-P-471AASBCB
22	2	4730-00-152-6070	72582	5115214
22	3	5305-00-068-0510	80204	B1821BH038C100N
22	4	5310-00-637-9541	96906	M535338-46
22	4	5310-00-637-9541	96906	MS35338-46
22	5	5340-00-134-3182	72582	5134079
22	6	4710-00-921-5373	72582	5134146
22	7	5340-00-720-6213	96906	MS21333-59
22	8	5305-00-543-4372	80204	B18218H038C075N
22	9	6680-00-257-1396	72582	5142367
22	10	4730-00-947-4290	72582	5151430
22	11	4730-01-149-7156	72582	5102982
22	12	2815-00-042-3865	72582	5145661
22	13	5305-01-018-5215	72582	5148437
22	14	5330-00-999-7210	72582	5119266
22	15	5310-00-732-0558	96906	MS51967-8
22	16	5340-01-104-8888	72582	5130913
22	17	4710-00-473-0140	72582	5134093
22	18	2815-01-040-2632	72582	5102567
22	19	4730-01-188-3492	72582	8923313
22	20	4710-01-234-2824	72582	8926488

CROSS REFERENCE INDEXES

FIG.	ITEM	FIGURE AND ITEM NUMBER INDEX STOCK NUMBER	CAGEC	PART NUMBER
22	21	6680-01-232-1135	72582	8926489
22	22	5340-00-492-2722	72582	5131426
22	23	2815-01-251-0653	72582	8928639
22	24	4710-01-251-6284	72582	8928640
22	25		72582	5136948
22	26	6680-01-251-2640	72582	8928641
23	1	2940-00-789-4873	72582	5147683
23	1	2940-00-944-2082	72582	5100800
23	2	2940-00-834-1157	72582	5147684
23	2	2940-01-108-3551	72582	5100818
23	3	5340-00-608-9214	24617	454557
23	4	5310-01-216-6636	96906	MS35691-1024
23	5	2940-00-580-6283	96906	MS535802-3
23	6	5330-00-290-7860	72582	5571024
23	7	5330-00-629-6340	24617	5187309
23	8	5330-00-604-8094	72582	5187310
23	9	5365-00-262-4701	72582	5154538
23	10	5360-00-801-8731	72582	5187308
23	11	2940-00-019-4775	70040	OF203
23	12	4820-00-360-8299	72582	5570480
23	13	5330-00-833-0870	72582	6437298
23	14	5306-00-870-6222	72582	5120740
23	15	2935-00-908-9733	72582	5198303
23	16	5330-00-074-1923	72582	5133263
23	17	2935-00-908-9733	72582	5198303
23	18	4330-00-921-5375	72582	5134304
23	19	5310-00-080-6004	96906	MS27183-14
23	19	5310-00-080-6004	96906	MS27183-14
23	20	5310-00-637-9541	96906	MS35338-46
23	20	5310-00-637-9541	96906	MS35338-46
23	21	5305-00-068-0511	80204	B1821BH038C125N
23	22	5330-00-866-9385	72582	5128039
23	23	4330-00-466-7801	72582	5142751
23	24	5330-00-735-4298	72582	5121205
23	25	5305-00-725-2317	80204	B1821BH038C150N
24	1	4730-00-833-9315	96906	MS51504A16
24	2	5305-00-725-2317	80204	B1821BH038C150N
24	3	5310-00-637-9541	96906	MS35338-46
24	4	5310-00-080-6004	96906	MS27183-14
24	5	2940-01-157-8873	72582	5104771
24	6	2935-00-908-9733	72582	5198303
24	7	5330-01-157-3770	72582	5104866
24	8	4730-01-210-4251	72582	8924750
24	9	2940-00-789-4873	72582	5147683
24	10	2940-00-834-1157	72582	5147684
24	11	5340-00-608-9214	72582	454557
24	12	5310-01-216-6636	96906	MS35691-1024
24	13	2940-00-580-6283	96906	MS35802-3
24	14	5330-00-290-7860	72582	5571024
24	15	5330-00-629-6340	72582	5187309
24	16	5330-00-604-8094	72582	5187310

CROSS REFERENCE INDEXES

FIG.	ITEM	FIGURE AND ITEM NUMBER INDEX STOCK NUMBER	CAGEC	PART NUMBER
24	17	5365-00-262-4701	72582	5154538
24	18	5360-00-801-8731	72582	5187308
24	19	5306-00-870-6222	72582	5120740
24	20	5330-00-833-0870	72582	6437298
24	21	2940-00-019-4775	70040	OF203
24	22	4820-00-360-8299	72582	5570480
24	23	5305-00-071-2059	80204	B1821BH044C250N
24	24	5310-00-209-0965	96906	MS35338-47
24	25	5310-00-809-5997	96906	MS27183-17
24	26	4720-01-245-6607	72582	23500541
24	27	5305-00-018-7069	72582	108608
24	28	5310-01-156-7704	96906	MS16286-3
24	29	5305-00-068-0510	80204	B1821BH038C100N
24	30	4330-01-210-4645	19207	12313567
25	1	5330-01-157-3770	72582	5104866
25	2	2935-00-908-9733	72582	5198303
25	3	2940-01-251-4472	72582	8928714
25	4	5310-00-080-6004	96906	MS27183-14
25	5	5310-00-637-9541	96906	MS35338-46
25	6	5305-00-725-2317	80204	B1821BH038C150N
25	7	5305-00-782-9489	80204	B1821BH038C200N
25	8	4730-01-163-1085	72582	5103892
25	9	2940-01-197-7106	01637	FL804FP
26	1	5365-01-082-0647	72582	5160629
26	2	5310-00-732-0558	96906	MS51967-8
26	3	5310-00-637-9541	96906	MS35338-46
26	4	3040-01-050-2509	19207	12255546
26	5	5930-00-692-9258	96906	MS90530-2
26	6	4730-01-225-8957	72582	444040
26	7	5930-00-069-3604	96906	MS90530-9
26	8	4730-01-299-0615	72582	8925720
26	9	4730-00-277-5615	24617	144061
26	10	5310-00-080-6004	96906	MS27183-14
26	11	5305-00-068-0511	80204	B1821BH038C125N
26	12	2940-00-789-4873	72582	5147683
26	13	2940-00-834-1157	72582	5147684
26	14	5340-00-608-9214	24617	454557
26	15	5310-01-216-6636	96906	MS35691-1024
26	16	2940-00-580-6283	96906	MS35802-3
26	17		72582	23504956
26	18	5330-00-629-6340	24617	5187309
26	19	5330-00-604-8094	72582	5187310
26	20	5365-00-262-4701	72582	5154538
26	21	5360-00-801-8731	72582	5187308
26	22	5306-00-870-6222	72582	5120740
26	23	5330-00-833-0870	72582	6437298
26	24	2940-00-019-4775	70040	OF203
26	25	4820-00-360-8299	72582	5570480
26	26	4720-01-053-8984	96906	MS52103A160174P
26	27	4730-00-833-9315	96906	MS51504A16
26	28	5330-00-074-1923	72582	5133263

CROSS REFERENCE INDEXES

FIG.	ITEM	FIGURE AND ITEM NUMBER INDEX STOCK NUMBER	CAGEC	PART NUMBER
26	29	5310-00-081-4219	96906	MS27183-12
26	30	5310-00-407-9566	96906	MS35338-45
26	31	5306-01-072-4689	07836	P29553
26	32	2935-00-908-9733	72582	5198303
26	33	4330-00-921-5375	72582	5134304
26	34	5305-00-725-2317	80204	B1821BH038C150N
27	1	5305-00-934-0279	28265	1000-16164
27	2	5310-00-637-9541	96906	MS35338-46
27	2	5310-00-637-9541	96906	MS35338-46
27	3	5310-00-080-6004	96906	MS27183-14
27	3	5310-00-080-6004	96906	MS27183-14
27	4	5305-00-543-2866	80204	B1821BH038C250N
27	5	5306-01-109-5446	96906	MS35764-1259
27	5	5306-01-239-9393	72582	193268
27	6	5310-00-407-9566	96906	MS35338-45
27	6	5310-00-407-9566	96906	MS35338-45
27	7	2815-00-780-5218	72582	5116070
27	7	2815-01-219-4102	72582	5104714
27	8	2990-01-234-7368	72582	5104550
27	9	2815-00-789-4848	72582	5195687
27	9	4320-01-235-5731	19954	ER-431700
27	10	2815-00-921-5388	72582	5195685
27	11	5305-00-253-5620	96906	MS21318-29
27	12	5330-00-780-5242	72582	5119368
27	13	5305-00-781-3927	80204	B1821BH038C350N
27	14	5305-00-983-5347	96906	MS16997-79
27	14	5305-00-983-6621	96906	MS16997-80
27	15	2930-01-051-7920	72582	5119426
27	16	5330-00-682-7195	72582	5126473
27	17	5330-00-112-0144	72582	5198503
27	17	5330-00-792-9841	72582	5116224
27	17	5330-00-944-7065	72582	5138796
27	18	2815-00-921-5337	72582	5109946
27	18	2815-01-016-0425	72582	5138830
27	19	5365-01-176-7441	72582	5109803
27	20	5310-00-663-7617	15434	60598
27	21	5360-00-682-7190	72582	5126436
27	22	2815-00-903-0907	72582	5143021
27	23	4730-00-959-2329	81348	WW-P-471ACAAAD
27	23	4730-01-053-6480	72582	5146648
27	24	4730-00-371-5337	72582	8924380
27	25	5340-01-144-1937	72582	5139988
27	26	5365-00-903-0909	72582	5136227
27	27	4730-00-010-3885	72582	8924517
27	28	3120-00-930-3265	72582	5136097
28	1	5310-00-274-9364	96906	MS21045-7
28	2	5310-00-595-8121	72582	5104439
28	3	2815-00-567-2502	72582	5135016
28	4	5330-00-780-5221	72582	5116205
28	5	5307-00-550-1879	72582	8925804
28	6	2590-01-202-0960	19207	12313864

CROSS REFERENCE INDEXES

FIG.	ITEM	FIGURE AND ITEM NUMBER INDEX STOCK NUMBER	CAGEC	PART NUMBER
28	6	2990-01-291-1276	22013	298S30237
28	7		72582	5101163
29	1	2815-00-567-2501	72582	5134526
29	2	2815-00-540-0099	72582	5155818
29	3	5330-00-466-0467	72582	5135935
29	4	6680-00-364-3506	72582	5155819
29	5	5310-00-407-9566	96906	MS35338-45
29	6	5306-00-226-4827	80204	B1821BH031C100N
29	7		70040	6469161
29	8	5305-01-069-9778	72582	9421623
29	9		70040	6476909
30	1	5310-00-999-2397	72582	5125771
30	2	2910-00-999-2352	72582	5125774
30	3	3020-00-089-7781	72582	5107088
30	4	2910-00-999-2396	72582	5126672
30	5	5306-00-846-3246	24617	9409203
30	6	2990-01-253-8654	72582	8928645
30	7	5306-00-822-3685	24617	9409073
31	1	5310-01-239-5071	72582	8925644
31	2	4730-01-222-0914	72582	8926992
31	3	4710-00-792-8984	72582	5116204
31	4	2910-00-735-6187	72582	5121259
31	5	5310-00-276-3015	24617	5161621
31	6	5305-00-782-9489	80204	B1821BH038C200N
31	7	2910-00-073-3011	72582	5228783
31	7	2910-00-911-0139	72582	5228770
31	7	2910-01-234-7373	77592	5226240
31	8	2910-00-126-9713	72582	5228104
31	9	4730-00-937-0229	72582	5228588
31	10	5365-00-255-0296	24617	5226186
31	11	2910-00-374-4929	72582	5228587
31	12	2910-00-833-1000	72582	5228583
31	13	2910-00-126-9712	72582	5226719
31	14	3020-00-272-6038	72582	5226400
31	15	5365-00-849-2283	72582	5228586
31	16	2910-00-903-0910	72582	5228749
31	16	2910-00-911-0078	71934	5228682
31	16	2910-01-234-8566	77592	5226422
31	17		72582	Q5228694
31	17	5340-00-838-9696	71934	5228694
31	18		72582	Q5228696
31	18	6695-00-034-3918	71934	5228696
31	19		72582	Q5228596
31	19	5360-00-986-7304	72582	5228596
31	20	5340-00-837-8448	72582	5228766
31	20	5340-01-304-2471	72582	5226246
31	21		72582	Q5228594
31	21	5340-00-759-0542	72582	5228594
31	22	2910-00-004-8422	72582	5229034
31	22	2910-00-119-8494	72582	5229192
31	22	2910-01-234-6467	72582	5226404

CROSS REFERENCE INDEXES

FIG.	ITEM	FIGURE AND ITEM NUMBER INDEX STOCK NUMBER	CAGEC	PART NUMBER
31	23	5365-00-608-0486	72582	5228109
31	24	5330-00-364-3434	72582	5229167
31	25	5310-00-833-1013	72582	5228601
31	26	5315-00-707-1253	72582	5228608
31	27	9905-00-572-0577	72582	5228782
31	27	9905-01-023-9746	71934	5229191
31	27	9905-01-237-2415	77592	5226453
31	28	5360-00-792-9771	72582	5228739
32	1	5310-00-999-2397	72582	5125771
32	2	2910-00-999-2352	72582	5125774
32	3	3020-01-122-8251	72582	5107087
32	4	2910-00-999-2396	72582	5126672
32	5	5306-00-846-3246	24617	9409203
32	6	2910-00-999-2351	72582	23511479
32	7	5306-00-822-3685	24617	9409073
32	8	2910-00-355-7669	72582	5199734
32	8	2910-00-808-2655	72582	5199561
32	9	5330-01-083-3063	72582	5107223
32	10	5330-00-212-6290	72582	5150193
32	11	4730-00-371-5337	72582	8924380
32	12	2910-00-623-1183	72582	5113776
32	12	2910-01-016-0439	72582	5146338
32	13	2910-00-624-0736	72582	5174973
32	14	5315-00-010-3709	72582	103709
32	15	5360-00-664-7850	72582	5184530
32	16	5330-00-599-5577	72582	5161003
32	17	5365-00-354-1308	72582	5174971
32	18	3020-00-097-2475	72582	5181747
32	18	3020-00-911-9950	72582	5100313
32	19	3020-00-008-4845	72582	5146705
32	19	3040-00-697-4789	72582	5181746
32	20	3040-00-698-2915	72582	5178700
32	21	3110-01-027-3183	96906	MS19059-4808
32	22	3020-00-008-1723	72582	5128217
32	22	3020-00-200-1393	72582	5174975
32	23	5315-00-014-1195	72582	141195
32	24	2815-01-014-3139	72582	5134628
32	25	5306-00-845-1621	72582	3719219
32	26	2910-00-524-7862	72582	5102257
32	27	5306-01-297-6987	72582	8925603
33	1	5305-00-990-8632	80204	B1821BH038C375N
33	2	5310-00-637-9541	96906	MS35338-46
33	3	5310-00-080-6004	96906	MS27183-14
33	4	5340-00-499-3597	72582	5171509
33	5	4720-00-994-5788	72582	5131375
33	6	4730-01-075-7310	24617	178917
33	7	4730-00-196-1973	96906	MS51846-28
33	8	4730-01-157-6225	72582	8924168
33	9	4730-00-780-5223	72582	8924185
33	10		72582	5108025
33	11	4710-00-572-8603	72582	5135034

CROSS REFERENCE INDEXES

FIG.	ITEM	FIGURE AND ITEM NUMBER INDEX STOCK NUMBER	CAGEC	PART NUMBER
33	12	4730-00-228-3302	70026	80-095AZ-6
33	13	4730-00-277-8274	72582	137423
33	14	4730-01-157-8938	72582	8924172
33	15	5305-00-782-9489	80204	B1821BH038C200N
34	1	5340-00-161-5246	72582	2488022
34	2	5305-00-725-2317	80204	B1821BH038C150N
34	3	5310-00-637-9541	96906	MS35338-46
34	4	4720-01-238-5996	72582	5131519
34	5	4730-01-075-7310	72582	178917
34	6	4730-00-196-1973	96906	MS51846-28
34	7	4730-01-157-6225	72582	8924168
34	8	4720-00-994-5787	72582	5131575
34	9	4720-00-010-0279	72582	5131518
34	10	4730-01-069-3216	72582	8924171
34	11	4720-01-238-5995	72582	5138050
34	12	4730-01-398-7635	72582	8923847
34	13	4730-01-206-6146	72582	8924199
34	14	4730-01-204-4417	73342	8925030
34	15	4730-01-157-6223	72582	8924217
34	16	4730-01-210-6906	72582	8924183
34	17	2835-01-015-5409	72582	5143774
34	18	5340-01-134-5516	72582	140580
34	19	5306-01-140-7888	72582	5104597
34	20	5305-00-543-4372	80204	B1821BH038C075N
34	21	5310-01-156-7704	96906	MS16286-3
34	22	4710-00-572-8603	72582	5135034
34	23	4730-00-228-3302	70026	80-095AZ-6
34	24	4730-01-157-8938	72582	8924172
35	1	5306-01-057-4229	72582	5104596
35	2	5310-00-637-9541	96906	MS35338-46
35	3	5340-01-134-5516	72582	140580
35	4	2835-01-015-5409	72582	5143774
35	5	4730-00-014-3343	72582	8924215
35	6	4730-01-204-4417	73342	8925030
35	7	4720-00-994-5788	72582	5131375
35	8	5340-00-161-5246	72582	2488022
35	9	4730-00-228-3302	70026	B0-095AZ-6
35	10	4710-00-572-8603	72582	5135034
35	11	4730-01-157-8938	72582	8924172
35	12	4730-00-862-4445	79470	752X6
35	13	4730-01-157-6225	72582	8924168
35	14	4720-01-016-0427	72582	5142005
35	15	4730-01-005-3262	72582	8924178
35	16	6685-01-167-4298	34345	12258932-6
35	17	5999-01-254-4984	72582	23501826
35	18	5310-00-081-4219	96906	MS27183-12
35	19	5310-00-407-9566	96906	MS35338-45
35	20	4730-01-398-7635	72582	8923847
35	21	5306-00-226-4825	80204	B1821BH031C075N
35	22	4730-00-366-3011	79470	49X4X4
35	23	4710-01-253-7058	72582	5133162

CROSS REFERENCE INDEXES

FIG.	ITEM	FIGURE AND ITEM NUMBER INDEX STOCK NUMBER	CAGEC	PART NUMBER
35	24	4730-00-902-8991	96906	MS39162-5
35	25	2990-01-253-7396	72582	23501828
35	26	5930-01-148-8874	19207	12258938
35	27	4730-00-288-9953	72582	9432264
35	28	4710-01-253-7059	72582	23501830
35	29	4730-00-266-0541	72582	118752
35	30	4720-01-069-7708	72582	5137958
35	31	4730-01-157-6223	72582	8924217
36	1	5306-01-057-4229	72582	5104596
36	2	5310-00-637-9541	96906	MS35338-46
36	3	5340-00-898-4482	72582	5134840
36	4	2835-01-015-5409	72582	5143774
36	5	4730-01-210-6906	72582	8924183
36	6	4730-01-157-6224	72582	8924161
36	7	4720-00-430-9521	72582	5136632
36	8	5305-00-225-3843	80204	B1821BH025C100N
36	9	5310-00-582-5965	96906	MS35338-44
36	10	5310-00-823-8804	96906	MS27183-9
36	11	5340-00-161-5246	72582	2488022
36	12	4730-00-228-3302	70026	B0-095AZ-6
36	13	4730-01-321-6408	72582	8925030
36	14	4710-00-572-8603	72582	5135034
36	15	4730-01-157-8938	72582	8924172
36	16	4730-00-862-4445	79470	752X6
36	17		72582	5131311
36	18	4730-01-028-5038	72582	5199579
36	19		72582	5131311-06
36	20	4730-00-229-3466	72582	5199593
36	21	4730-01-157-6223	72582	8924217
37	1	5306-01-057-4229	72582	5104596
37	2	5310-00-637-9541	96906	MS35338-46
37	3	5340-00-898-4482	72582	5134940
37	4	4730-01-210-6906	72582	8924183
37	5	4730-01-157-6224	72582	8924161
37	6	4720-00-012-2050	72582	5131517
37	7	4730-00-277-8274	72582	137423
37	8	5340-00-499-3597	72582	5171509
37	9	4710-00-572-8603	72582	5135034
37	10	4720-00-954-6461	72582	5137130
37	11	4730-00-228-3302	70026	B0-095AZ-6
37	12	4730-01-157-8938	72582	8924172
37	13		72582	5131311
37	14	4730-01-028-5038	72582	5199579
37	15		72582	5131311-06
37	16	4730-00-229-3466	72582	5199593
37	17	4730-01-157-6223	72582	8924217
37	18	4720-01-019-2215	72582	5142003
37	19	2835-01-015-5409	72582	5143774
38	1	2815-01-155-7275	72582	5107526
38	1	2950-01-218-2103	72582	8924568
38	1	2990-01-122-7913	72582	5107524

CROSS REFERENCE INDEXES

FIG.	ITEM	FIGURE AND ITEM NUMBER INDEX STOCK NUMBER	CAGEC	PART NUMBER
38	2	2815-00-089-6439	72582	5119393
38	2	2815-01-235-1507	72582	8924566
38	3	2815-00-888-2426	72582	5134915
38	3	2815-01-234-7352	72582	8924545
38	4	5310-01-254-1373	72582	8928695
38	5	5365-00-816-9144	72582	5116165
38	5	5365-00-819-4875	72582	5116164
38	5	5365-00-902-7803	72582	5116166
38	5	5365-00-902-7804	72582	5116167
38	6	3020-01-122-5905	72582	5107084
38	7	3020-01-122-5181	72582	5107083
38	8	2815-00-089-6440	72582	5126236
38	9	5306-00-059-3529	24617	9420604
38	10	5306-01-020-6895	96906	MS35764-1277
38	11	5330-00-079-8421	72582	5142266
38	12	2950-01-060-2495	72582	5106298
38	12	6105-01-234-1037	72582	5104526
38	12	6105-01-234-1037	72582	5104526ND
38	13	2815-01-234-7351	72582	5104301
38	13	2990-00-079-8611	72582	5134914
38	14	4730-00-371-5337	72582	8924380
38	15	5310-00-966-9141	72582	5127077
38	16	2930-00-866-9386	72582	5134179
38	17	5306-00-940-9034	24617	9409034
38	18	5306-00-940-9062	24617	9409062
38	19	5365-00-921-5340	72582	5116170
38	20	5365-01-245-7257	72582	8924557
38	21	5305-00-984-3021	96906	MS16997-88
38	22	5330-00-792-8977	72582	5119433
38	23	5340-00-849-2111	72582	5119429
38	24	5365-00-849-2105	72582	5119395
38	25	2950-00-849-2110	72582	5119394
38	26	5305-00-543-2866	80204	B1821BH038C250N
38	26	5305-00-990-8632	80204	B1821BH038C375N
38	27	5340-01-241-1731	72582	8925157
38	28	5310-00-582-5965	96906	MS35338-44
38	29	5305-00-071-2505	80204	B1821BH025C088N
38	30	4820-01-235-1443	72582	8924561
38	31	5330-00-166-1020	02697	2-024 V747-75
38	32	5365-01-239-7960	72582	8926703
38	33	4730-01-110-9055	59199	UM5006
38	34	5306-00-947-7990	72582	5132923
38	34	5306-00-947-7990	72582	5132923
38	35	5310-00-780-8116	72582	5131913
38	35	5310-00-780-8116	72582	5131913
38	36	3040-00-921-5352	72582	5121336
38	37	5306-00-781-7777	24617	9409219
38	38	2910-00-999-2349	72582	5126237
38	39	3010-00-055-0830	72582	8922969
38	40	2990-00-918-4206	72582	5119466
38	41	5306-00-780-8109	24617	9409221

CROSS REFERENCE INDEXES

FIG.	ITEM	FIGURE AND ITEM NUMBER INDEX STOCK NUMBER	CAGEC	PART NUMBER
38	42	5330-01-242-2697	72582	8923566
38	43	2990-00-780-5236	72582	5127963
39	1	5340-00-072-0093	72582	5146165
39	2	4710-01-234-6525	72582	23500206
39	3	5970-01-202-0962	19207	12313898
39	4	5307-01-044-7270	72582	5130488
39	5	2990-01-234-7971	72582	5104083
39	6	5970-01-202-0964	19207	12313896
39	7	5970-01-202-0963	19207	12313892
39	8	4710-01-234-6524	72582	23500205
39	9	2990-01-202-0961	19207	12313895
39	10		72582	5101163
39	11	4720-01-234-2800	01276	AAAZ0340
39	12	5340-00-161-5246	72582	2488022
39	13	4730-01-157-6224	72582	8924161
39	14	5330-01-163-8179	72582	5104978
39	15	5340-01-240-4160	72582	5175606
39	16	5310-00-732-0559	96906	MS51968-8
39	17	5310-00-637-9541	96906	MS35338-46
39	18	5310-00-080-6004	96906	MS27183-14
39	19	5340-01-035-1755	72582	5147911
39	20	4720-00-893-5429	72582	5162888
39	21	5305-00-269-3234	96906	MS90727-58
39	22	5340-01-239-8038	72582	5131190
39	23	4730-01-069-3216	72582	8924171
39	24	5305-01-053-1899	80204	B1821BH044C500N
39	25	5310-00-209-0965	96906	MS35338-47
39	26	5310-00-959-1488	96906	MS51922-21
39	27	5310-00-023-4492	72582	5131433
39	28	5330-01-037-4129	72582	8923492
39	29	2950-01-220-3253	08179	466176-1
40	1	2510-01-251-1796	22013	298S30235
40	2	5340-00-072-0093	72582	5146165
40	3	4710-01-251-6285	72582	8928642
40	4	5640-01-291-9010	22013	298530233
40	5	4720-00-994-5787	72582	5131575
40	6	4730-01-069-3216	72582	8924171
40	7	5310-00-959-1488	96906	MS51922-21
40	8	5310-00-023-4492	72582	5131433
40	9	2950-01-220-3253	08179	466176-1
40	10	5307-01-044-7270	72582	5130488
40	11	5330-01-037-4129	72582	8923492
40	12	5310-00-637-9541	96906	MS35338-46
40	13	5305-00-543-2866	80204	B1821BH038C250N
40	14	5310-00-209-0965	96906	MS35338-47
40	15	5305-00-071-1788	80204	B1821BH044C125N
40	16	5310-00-584-5272	96906	MS35338-48
40	17	5305-00-071-2069	80204	B1821BH050C150N
40	18	5330-00-725-2388	72582	5170468
40	19	4710-01-252-0828	72582	8928637
40	20	4730-00-908-3194	96906	MS35842-11

CROSS REFERENCE INDEXES

FIG.	ITEM	FIGURE AND ITEM NUMBER INDEX STOCK NUMBER	CAGEC	PART NUMBER
40	21	5305-00-068-0510	80204	B1821BH038C100N
40	22		72582	8927534
40	23	4710-01-252-0829	72582	5104098
40	24	2510-01-251-1794	22013	298S30234
40	25	4710-01-251-1825	72582	8928643
40	26	2510-01-251-1795	22013	298530236
40	27		72582	5101163
40	28	4730-01-157-6224	72582	8924161
40	29	5340-00-161-5246	72582	2488022
40	30	4730-00-908-6292	96906	MS35842-14
40	31	4720-00-893-5429	72582	5162888
40	32	5305-00-543-2419	80204	B1821BH038C113N
40	33	2990-01-251-1752	72582	8928644
40	34	2990-01-251-6229	72582	8928638
41	1	4310-01-235-5712	08179	441880-1
41	2	5340-01-162-7865	72582	23505789
41	3	2835-01-015-5419	72582	5149163
41	4	2815-01-235-0841	72582	8925754
41	5	2835-01-015-5418	72582	5149162
41	6	2950-01-241-2465	08179	442032-1
41	7	5310-00-070-6870	08179	400768-13
41	8	5306-01-238-6378	08179	400627-0620
41	9		08179	441829-2
41	10	2920-01-239-3362	08179	442027-1
41	11	5365-01-016-0443	72582	5198936
41	12	5330-00-930-3254	72582	5197583
41	13	5365-01-239-9477	72582	8925749
41	14	3040-01-234-8467	72582	8925751
41	15	5305-01-240-8005	08179	400960-0410
41	16	3120-01-239-5139	08179	443688-1
41	17	3120-01-239-1369	08179	441843-0001
41	18	5310-00-153-2717	72582	5198988
41	19	5365-00-9J0-3257	72582	5198049
41	20	4310-01-234-7948	08179	442028-1
41	21	2950-01-205-3197	72582	5149173
41	22	5365-01-015-5414	72582	5149154
41	23	2835-01-237-2943	08179	442029-3
42	1	4730-00-945-9026	72582	9139813
42	1	5340-01-035-1755	72582	5147911
42	2	2990-00-945-3371	72582	5162818
42	2	4720-00-893-5429	72582	5162888
42	3	4720-00-994-5787	72582	5131575
42	4	4730-01-069-3216	72582	8924171
42	5	5306-00-226-4826	80204	B1821BH031C088N
42	6	5310-00-407-9566	96906	MS35338-45
42	7	2815-00-150-5055	72582	5131847
42	8	5330-00-945-3382	72582	5133425
42	9	2950-01-016-9074	72582	5101431
42	10	5330-00-930-3263	72582	5133426
42	11	4730-00-945-3420	72582	5133417
42	12	5306-00-226-4825	80204	B1821BH031C075N

CROSS REFERENCE INDEXES

FIG.	ITEM	FIGURE AND ITEM NUMBER INDEX STOCK NUMBER	CAGEC	PART NUMBER
42	13		72582	456353
42	14		72582	5138904
42	15	5340-01-045-9177	72582	5162960
42	16	5310-00-584-5272	96906	MS35338-48
42	17	5305-00-071-2067	80204	B1821BH050C125N
42	18	5310-00-732-0558	96906	MS51967-8
42	19	5310-00-637-9541	96906	MS35338-46
42	20	5340-00-072-0093	72582	5146165
42	21	4730-01-045-3428	72582	5138905
42	22	5305-00-068-0510	80204	B1821BH038C100N
42	23	2815-01-025-0298	72582	5146391
42	24	4730-01-157-6224	72582	8924161
42	25	5340-00-161-5246	72582	2488022
42	26	2950-01-016-9074	72582	5101431
42	27	5330-00-725-2388	72582	5170468
42	28	5305-00-543-4372	80204	B1821BH038C075N
42	29	4710-01-027-6973	72582	5103050
42	30	4730-00-908-3193	96906	MS35842-12
42	31		72582	5113030
42	32	5340-00-150-5056	72582	5146164
42	32	5340-00-930-3245	72582	5162988
42	33	2540-01-338-4510	72582	23505805
42	34	2540-01-338-4509	72582	23505803
42	35		72582	5101163
42	36	2835-01-339-0192	72582	23505804
43	1	2835-01-015-5425	72582	5199611
43	2		72582	3506783
43	3	2835-01-015-5419	72582	5149163
43	4	2835-01-015-5420	72582	5149168
43	5	2835-01-015-5418	72582	5149162
43	6	2990-01-157-8880	72582	5149169
43	7		72582	9419006
43	8	5310-00-162-3826	72582	5198579
43	9	2835-01-015-5416	72582	5149158
43	10	2835-01-015-5407	72582	5149166
43	11	2835-01-015-5423	72582	5199607
43	12	5365-01-016-0443	72582	5198936
43	13	5330-00-930-3254	72582	5197583
43	14	3120-01-036-0029	72582	5199622
43	15	2990-00-036-7087	72582	05197325
43	16	3120-01-038-1499	72582	5199852
43	17	3120-01-086-8270	72582	5149460
43	18	5365-00-930-3257	72582	5198049
43	19	2835-01-015-5422	72582	5199606
43	20	2835-01-015-5408	72582	5149167
43	21	5365-01-015-5414	72582	5149154
43	22	2835-01-015-5424	72582	5199608
44	1		72582	5198826
44	2		72582	5198833
44	3	2835-01-015-5419	72582	5149163
44	4		72582	5198254

CROSS REFERENCE INDEXES

FIG.	ITEM	FIGURE AND ITEM NUMBER INDEX STOCK NUMBER	CAGEC	PART NUMBER
44	5	5365-01-082-0646	72582	5199494
44	6	2815-00-150-5064	72582	585726
44	7	5306-00-226-4822	80204	B1821BH031C050N
44	8		08179	405175-51
44	9	5310-00-070-6870	27238	BH00163-6
44	10		08179	407018-51
44	11	5306-00-226-4825	80204	B1821BH031C075N
44	12	5340-01-372-5616	08179	405694
44	13		72582	5198249
44	14	5330-00-930-3259	72582	5198257
44	15	5330-00-930-3254	08179	403818-0
44	16		08179	406174-1
44	17	2990-00-036-7087	72582	05197325
44	18	3120-01-020-5814	08179	408593
44	19	3120-01-086-8270	72582	5149460
44	20	5365-00-930-3257	72582	5198049
44	21		08179	405177
44	22		08179	406687-1
44	23		72582	5197326
45	1	3110-00-554-2906	83298	820504-52
45	2	5330-01-143-2300	72582	5103474
45	3	3020-01-122-7912	72582	5107079
45	4	5315-00-616-5525	96906	MS35756-9
45	5	3040-00-921-5345	72582	5116418
45	6	5305-00-964-0503	80204	B1821BH038C500N
45	7	5310-01-177-5910	75160	24H1682
45	8	5340-00-922-2018	72582	5121343
45	9	5330-00-074-1925	72582	5121344
45	10	5365-00-804-4997	96906	MS16625-1077
45	11	5340-01-157-8867	72582	9421753
45	12	3040-00-903-0908	72582	5135876
45	13	5365-00-803-7316	96906	MS16624-1137
45	14	5310-00-055-0829	72582	5119285
45	15	2930-00-866-9382	72582	5129168
45	16		75282	265850PC88
46	1		72582	179846
46	1	5305-00-018-0129	72582	180129
46	2	5310-00-637-9541	96906	MS35338-46
46	2	5310-00-637-9541	96906	MS35338-46
46	2	5310-00-637-9541	96906	MS35338-46
46	2	5310-00-637-9541	96906	MS35338-46
46	3	5310-00-080-6004	96906	M527183-14
46	3	5310-00-080-6004	96906	M527183-14
46	3	5310-00-080-6004	96906	MS27183-14
46	4	5305-00-781-3927	80204	B1821BH038C350N
46	4	5305-00-781-3927	80204	B1821BH038C350N
46	5	2940-00-999-2402	72582	5127238
46	6	5305-00-543-2419	80204	B1821BH038C113N
46	7	5305-00-688-2111	80204	B1821BH038C138N
46	8	5330-00-682-7197	72582	5127247
46	9	2815-00-921-5367	72582	5133296

CROSS REFERENCE INDEXES

FIG.	ITEM	FIGURE AND ITEM NUMBER INDEX STOCK NUMBER	CAGEC	PART NUMBER
46	10	2990-00-866-9378	72582	5122610
46	11	5305-00-068-0511	80204	B1821BH038C125N
46	11	5305-00-068-0511	80204	B1821BH038C125N
46	12	4730-00-148-4975	72582	5142549
46	13	2815-01-234-8565	72592	23500204
46	14	4730-01-398-7635	72582	8923847
46	15	2540-01-238-8792	72582	8927733
46	16		72582	5162801
46	16	2835-01-015-5410	72582	5146223
46	17	2590-01-247-7926	72582	8928636
46	18		19207	12258932-5
46	19	5305-00-990-8632	80204	B1821BH038C375N
46	20	5305-00-638-8920	80204	B1821BH038C225N
47	1	5305-00-068-0508	80204	B1821BH025C075N
47	2	5310-00-582-5965	96906	MS35338-44
47	3	2815-00-921-5385	72582	5183042
47	3	3040-01-165-8316	72582	5102708
47	4	5305-00-225-3843	80204	B1821BH025CI00N
47	5	2990-00-363-8093	72582	5151519
47	6	5365-01-093-7766	72582	5146369
47	7	5310-00-550-3915	72582	5151249
47	8	2910-01-016-5501	72582	5103786
47	8	2990-00-944-2053	72582	5103782
47	8	2990-01-328-1854	72582	8924601
47	8	2990-01-328-1854	72582	8924601
47	9	2990-00-918-4210	72582	5103748
47	9	2990-01-328-3424	72582	8924602
47	9	2990-01-328-3424	72582	8924602
47	10	5365-00-281-6660	72582	5174429
47	11	5310-00-262-3105	72582	5153060
47	12	5310-00-231-0290	72582	5144177
47	13	5330-00-599-2934	96906	MS28775-112
47	14	5365-00-205-5139	72582	5178581
47	15	5310-00-148-5171	77445	30896
47	16	5310-00-409-9031	72582	5144178
47	17	5330-01-105-6889	72582	5101691
47	18	2920-01-118-9826	72582	5103747
47	19	3120-01-157-8946	72582	8921472
47	20	5315-00-113-1628	24617	9417392
47	21	2990-01-125-4812	72582	5106266
47	21	3040-01-328-1853	72582	8924603
47	21	3040-01-328-1853	72582	8924603
47	22	5315-00-051-9867	72582	113500
47	22	5315-01-138-5095	72582	455297
47	22	5315-01-138-5095	72582	455297
47	23	3040-00-089-6450	72582	5104516
47	24	5315-01-159-8180	72582	457009
47	25	5305-00-135-5157	72582	9417926
47	25	5305-00-135-5157	72582	9417926
47	26	5330-00-780-5232	72582	5121342
47	27	5305-00-152-6326	80204	B1821BH038C2750

CROSS REFERENCE INDEXES

FIG.	ITEM	FIGURE AND ITEM NUMBER INDEX STOCK NUMBER	CAGEC	PART NUMBER
47	28	5310-00-637-9541	96906	MS35338-46
47	29	5310-00-080-6004	96906	MS27183-14
48	1	2815-00-921-5354	72582	5121490
48	1	2815-01-016-0435	72582	5145820
48	2	3110-00-277-0337	72582	447196
48	3	5315-00-921-5346	72582	5117693
48	4	5340-00-366-0618	72582	148148
48	5	5310-00-148-5171	77445	30896
48	5	5310-00-148-5171	77445	30896
48	6	5340-00-014-2583	72582	142583
48	7	5310-00-262-5429	72582	5150941
48	8	2815-00-921-5356	72582	5124209
48	9	5315-00-363-8100	72582	5150943
48	10	5310-01-067-8382	72582	5174286
48	11	2990-00-918-4208	72582	5172383
48	12	5305-00-253-5614	96906	MS21318-20
48	13	2990-01-087-2751	72582	5122166
48	14	2835-01-016-5458	72582	5100998
48	14	3040-00-097-7753	72582	5121001
48	15	4730-00-921-5736	72582	9417025
48	16	5315-00-921-5338	72582	5116071
48	17	3110-00-198-0576	72582	954987
48	18	5340-00-089-8037	72582	116337
48	19	5315-00-480-4453	72582	141242
48	20	2910-00-999-2350	72582	5126069
48	21	5315-00-597-4217	72582	5150942
48	22	5315-00-921-5349	72582	5119314
48	22	5315-01-016-0436	72582	5145823
48	23	2520-00-833-1024	72582	5138335
48	24	2990-00-812-0876	72582	5121458
48	24	3040-01-305-5588	72582	5100999
48	25	3040-00-921-5353	72582	5121339
48	26	3110-01-005-6623	72582	9431894
48	27	2815-00-921-5336	72582	5116011
48	28	5315-00-363-8100	72582	5150943
48	29	5310-00-971-7989	96906	MS35691-5
48	30	5305-00-877-8051	72582	5132962
48	31	5310-00-161-1604	72582	5145007
48	32	5310-00-266-0517	88044	AN340C5
48	33	5306-01-157-8904	72582	5106055
48	34	5305-00-899-2109	72582	9421917
48	35	5310-00-014-5850	96906	MS27183-42
48	36	5330-00-780-5233	72582	5121345
48	37	5330-00-780-5231	72582	5119438
49	1	2990-00-921-5372	72582	5133819
49	2	3040-00-089-7777	72582	5121337
49	3	2990-00-089-6453	72582	5125367
49	4	3120-01-117-6103	72582	9437108
49	5	2990-00-089-6456	72582	5133662
49	6	5365-00-657-7565	72582	9411504
49	7	2990-01-118-8187	72582	5133707

CROSS REFERENCE INDEXES

FIG.	ITEM	FIGURE AND ITEM NUMBER INDEX STOCK NUMBER	CAGEC	PART NUMBER
49	8	5315-00-089-6457	72582	5122786
49	9	3040-00-089-6455	72582	5122771
50	1	2990-00-388-2670	72582	5103975
50	2	5360-00-930-3251	72582	5122165
50	3	5340-00-721-9658	72582	5150892
50	4	5340-00-126-9665	72582	5126135
50	5	5365-00-262-4397	72582	5150947
50	6	5310-00-550-3915	72582	5151249
50	7	5360-00-913-1199	72582	5131541
50	8	4730-00-172-0528	72582	5174436
50	9	5315-01-157-8866	72582	5101798
50	10	5305-01-039-9605	72582	5102270
50	11	5310-00-971-7989	96906	MS35691-5
50	12	5330-01-186-7543	72582	8922593
50	13	5340-00-462-2171	72582	5131132
50	14	5310-00-737-5429	19207	7375429
50	15	5306-00-226-4825	80204	B1821BH031C075N
51	1	5306-01-015-5430	72582	9422203
51	2	2910-01-182-4020	72582	5149965
51	3	5315-00-839-2325	96152	A82-1
51	4	5315-00-251-9989	72582	5147345
51	5	3040-00-780-5251	72582	5121472
51	6	5310-00-483-8791	96906	MS17829-4F
51	7	3040-00-780-5252	72582	5121452
51	8	4730-00-289-3141	11083	IK6717
51	9	4720-00-789-4862	72582	5129706
51	10	4720-00-789-4863	72582	5129705
51	11	2990-00-999-2528	72582	5126072
51	12	2990-00-780-5237	72582	5121453
51	13	2910-01-182-4019	72582	5149966
51	14	5360-00-055-2657	72582	5116265
51	15	2815-01-077-5096	72582	5101397
51	16	5360-01-057-2935	72582	5101295
51	17	5360-01-089-7480	72582	5101258
51	18	5340-00-921-5343	72582	5116264
51	19	5310-00-297-8836	06848	P16598
51	20	5305-01-078-4967	72582	5101392
52	1	4820-01-035-6082	72582	5102155
52	2	5305-01-143-2328	72582	454065
52	3	5310-00-761-6882	96906	MS51967-2
52	4	5310-00-582-5965	96906	MS35338-44
52	5	2910-01-025-3769	72582	5101402
52	6	5305-00-455-7168	16764	274946
52	7	5310-00-164-1790	72582	454749
52	8	5306-00-143-3217	72582	5180116
52	9	5310-00-164-1790	72582	454749
52	10	3120-01-016-0438	72582	5146039
52	11	2990-00-008-9360	72582	5145827
52	12	4730-00-150-2038	72582	5146233
52	13	2520-00-150-2037	72582	5145828
52	14	5310-00-483-8791	96906	MS17829-4F

CROSS REFERENCE INDEXES

FIG.	ITEM	FIGURE AND ITEM NUMBER INDEX STOCK NUMBER	CAGEC	PART NUMBER
52	15	5340-01-016-0437	72582	5145826
52	16	4730-01-312-1403	72582	23502281
52	17	4730-00-150-2042	72582	5189789
53	1	5305-00-638-8920	80204	B1821BH038C225N
53	1	5305-00-821-3869	80204	B1821BH038C175N
53	1	5305-00-846-5703	80204	B1821BH038C300N
53	2	2910-00-781-1354	70040	T65
53	3	2910-00-932-9634	72582	6436254
53	4	5340-01-062-2226	72582	5136241
53	5	5306-00-604-7961	70040	5573723
53	6	5330-00-551-0433	70040	1503536
53	7	5330-00-846-9841	72582	5574161
53	8	2910-00-287-1912	79396	CW226MP
53	9	2940-00-015-3609	72582	5575169
53	10	5365-00-543-3615	72582	5574120
53	11	5340-00-612-3134	72582	5574123
53	12	5330-00-612-3123	30379	5574126
53	13	5340-01-024-6099	70040	0F209
53	14	5360-00-619-8198	70040	5573736
53	15	4820-00-849-1220	96906	MS35782-5
53	16	4730-00-010-3885	72582	8924517
53	16	4730-01-398-7635	72582	8923847
53	17	5310-00-080-6004	96906	MS27183-14
53	17	5310-00-080-6004	96906	MS27183-14
53	17	5310-00-080-6004	96906	MS27183-14
53	18	5310-00-637-9541	96906	MS35338-46
53	18	5310-00-637-9541	96906	MS35338-46
53	18	5310-00-637-9541	96906	MS35338-46
53	19	5310-01-156-7704	96906	MS16286-3
53	20	2910-00-050-9838	70040	6436075
53	20	2910-00-884-1207	72582	5575824
53	21	5306-00-080-7294	70040	0F592
53	22	2940-00-745-7730	70040	T552
53	23	2910-00-050-9879	70040	6436746
53	23	4330-00-849-2672	30379	6436253
53	24	2910-00-922-2424	70040	5575893
53	25	4820-00-849-1220	96906	MS35782-5
53	26	2815-01-035-1752	72582	5103600
53	27	5305-00-068-0510	80204	B1821BH038C100N
53	28	5305-00-068-0511	80204	B1821BH038C25N
53	29		72582	5131411
53	30	5305-00-543-4372	80204	B1821BH038C075N
53	31	5305-00-688-2111	80204	B1821BH038C138N
53	32	5310-00-595-5560	80072	D346-138
54	1	5305-00-947-4355	80204	B1821BH075C325N
54	2	5310-00-809-8533	96906	MS27183-23
54	3	2990-01-253-0547	72582	8928724
54	4	5310-00-584-7888	96906	MS35338-51
54	5	5310-00-763-8921	96906	MS51967-23
54	6	2990-01-253-8652	72582	8928725
54	7	5310-00-087-4652	96906	MS51922-17

CROSS REFERENCE INDEXES

FIG.	ITEM	FIGURE AND ITEM NUMBER INDEX STOCK NUMBER	CAGEC	PART NUMBER
54	8	5310-00-080-6004	96906	MS27183-14
54	9	2990-01-253-8653	72582	8928726
54	10	5310-00-081-4219	96906	MS27183-12
54	11	5310-00-407-9566	96906	MS-5338-45
54	12	5306-00-226-4827	80204	B1821BH031C100N
54	13	5305-00-782-9489	80204	B1821BH038C200N
54	14	5310-00-637-9541	96906	MS35338-46
54	15	5305-00-068-0510	80204	B1821BH038C100N
54	16	2910-00-781-1354	70040	T65
54	17	2910-00-932-9634	72582	6436254
54	18	5306-00-604-7961	70040	5573723
54	19	5330-00-551-0433	70040	1503536
54	20	5330-00-846-9841	72582	5574161
54	21	2910-00-287-1912	79396	CW226MP
54	22	2940-00-015-3609	72582	5575169
54	23	5365-00-543-3615	72582	5574120
54	24	5340-00-612-3134	72582	5574123
54	25	5330-00-612-3123	30379	5574126
54	26	5340-01-024-6099	70040	0F209
54	27	5360-00-619-8198	70040	5573736
54	28	4820-00-849-1220	96906	MS35782-5
54	29	4730-00-010-3885	72582	8924517
54	30	2910-00-050-9838	70040	6436075
54	31	5306-00-080-7294	70040	0F592
54	32	2940-00-745-7730	70040	T552
54	33	2910-00-050-9879	70040	6436746
54	34	2910-00-922-2424	70040	5575893
54	35	4820-00-849-1220	96906	MS35782-5
54	36	2990-01-254-1073	72582	23501827
55	1	5305-00-068-0511	80204	B1821BH038C125N
55	2	5310-00-080-6004	96906	MS27183-14
55	3	5340-01-016-0432	72582	5145429
55	4	5305-00-930-3253	72582	5136323
55	5	5310-00-780-8116	72582	5131913
55	6	4730-00-196-2055	96906	MS51953-25B
55	7	4730-00-849-2737	72582	5114049
55	7	4730-00-849-2737	72582	5114049
55	8		00624	2565-6
55	8		00624	2565-6
55	8		72582	5113689
55	9	2815-00-841-9125	72582	5113214
55	10	4730-00-249-2029	29510	105417
55	11	4730-00-263-2733	30379	9409943
55	12	4730-00-150-2043	72582	9432266
55	13	4730-00-542-4402	72582	173182
55	14	4730-01-016-0426	72582	5140146
55	15	4730-00-013-7398	72582	137398
55	16	2990-01-039-6515	72582	5147858
55	17	4720-01-014-3138	72582	5132615
55	17	4720-01-039-6516	72582	5147883
55	18	5340-00-158-0417	72582	5109020

CROSS REFERENCE INDEXES

FIG.	ITEM	FIGURE AND ITEM NUMBER INDEX STOCK NUMBER	CAGEC	PART NUMBER
55	19	4720-01-127-6546	72582	5142470
55	20	4730-01-187-6671	72582	8925032
55	21	4710-01-016-0433	72582	5145565
55	22	5305-00-989-7435	96906	MS35207-2b4
55	23	5310-00-045-3296	96906	MS35338-43
55	24	5310-00-637-9541	96906	MS35338-46
55	25	5305-00-543-2866	80204	B1821BH038C250N
55	26	5340-00-234-6028	72582	5132519
55	27	4810-00-974-7605	81978	X2628J
55	28	4730-00-415-3172	79470	9995252-2
55	29	4730-01-157-6224	72582	8924161
55	30	6150-01-016-0434	72582	5145566
55	31	4730-00-446-2584	72582	5189294
55	32	5306-00-226-4828	80204	B1821BHO31C113N
55	33	5310-00-737-5429	02978	520275
55	34		01276	1525-4
55	34		01276	1525-4
55	35	2920-01-016-0428	72582	5142056
55	36	5340-00-720-6213	24617	140582
55	37	5305-00-071-1787	80204	818218H044C113N
55	38	5310-00-209-0965	96906	MS535338-47
55	39	5310-00-809-4085	96906	M527183-16
55	40	5310-00-732-0558	96906	MS51967-8
55	41	5340-01-127-7904	72582	5136207
56	1	4720-00-230-3489	72582	5133829
56	2	5305-00-543-4372	80204	818218H038C075N
56	3	5310-00-637-9541	96906	MS35338-46
56	4	5310-00-080-6004	96906	M527183-14
56	5	5310-00-761-6882	96906	MS51967-2
56	6	5310-00-582-5965	96906	M5S35338-44
56	7	5340-01-016-0432	72582	5145429
56	8	6150-01-016-0434	72582	5145566
56	9	5305-00-725-2317	80204	B18218HO38C150N
56	10	5340-01-239-0623	72582	8926597
56	11	5310-00-732-0558	72582	123221
56	12	5305-00-071-1787	80204	B1821BHO44C113N
56	13	5310-00-209-0965	96906	M535338-47
56	14	5310-00-809-4085	96906	M527183-16
56	15	5340-00-161-5246	72582	2488022
56	16	4730-00-150-2043	72582	9432266
56	17	4730-00-371-5337	72582	8924380
56	18	4730-00-249-2029	72423	1021-040
56	19	4730-00-802-5653	81343	SAEJ9926F1GI
56	20	4730-00-542-4402	72582	173182
56	21	4720-01-077-6453	72582	5140399
56	22	5340-00-158-0417	72582	5109020
56	23	4710-01-229-3422	19207	12313571
56	24	4730-01-187-6671	72582	8925032
56	25	5305-00-989-7435	96906	MS35207-264
56	26	5310-00-045-3296	96906	MS35338-43
56	27	5305-00-989-7434	96906	M535207-263

CROSS REFERENCE INDEXES

FIG.	ITEM	FIGURE AND ITEM NUMBER INDEX STOCK NUMBER	CAGEC	PART NUMBER
56	28	5340-01-231-0345	19207	12313437
56	29	4810-00-974-7605	81978	X2628J
56	30	4730-00-415-3172	79470	9995252-2
56	31	4730-00-640-1051	79470	W400X5
56	32	5306-00-226-4828	80204	B1821BHO31C113N
56	33	5310-00-737-5429	02978	520275
56	34	4730-00-446-2584	72582	5189294
56	35		01276	1525-4
56	36	4720-01-127-6546	72582	5142470
56	37	5340-00-720-6213	24617	140582
56	38	2920-01-016-0428	72582	5142056
56	39	5305-00-068-0508	80204	B1821BH025C075N
56	40		72582	5134759
57	1	5305-00-068-0511	80204	81821BH038C125N
57	2	5310-00-637-9541	96906	M535338-46
57	3	5310-00-080-6004	96906	MS27183-14
57	4	5340-01-247-7925	72582	8928727
57	5	5340-01-016-0432	72582	5145429
57	6	6150-01-016-0434	72582	5145566
57	7	5305-00-725-2317	80204	818218H038C150N
57	8	5310-00-732-0558	96906	M5S51967-8
57	9	5305-00-071-1787	80204	B18210H044C113N
57	10	5310-00-209-0965	96906	MS35338-47
57	11	5310-00-809-4085	96906	MS27183-16
51	12	4720-00-904-4566	72582	5132612
57	13	4730-00-716-4928	79470	502X5
57	14	6685-01-167-4298	34345	12258932-6
57	15	4730-00-595-4417	72582	190367
57	16	4730-00-288-9953	72582	9432264
57	17	4730-01-005-3262	72582	444148
57	18	4730-00-014-3343	72582	8924215
57	19	4720-00-904-8102	72582	5132599
57	20	4730-01-398-7635	72582	8923847
57	21	2910-01-251-1719	72582	8928896
57	22	4730-01-242-2825	11862	9402839
57	23	5305-00-782-9489	80204	81821BH038C200N
57	24	5340-01-251-3135	72582	8928897
57	25	5340-00-161-5246	72582	2488022
57	26	5305-00-989-7435	96906	MS35207-264
57	27	5310-00-045-3296	96906	MS35338-43
57	28	5305-00-543-2866	80204	B1821BH038C250N
57	29		72582	23502456
57	30	4810-00-974-7605	81978	X2628J
57	31	4730-00-415-3172	79470	9995252-2
57	32	4730-00-640-1051	79470	W400X5
57	33	5306-00-226-4828	80204	B18218H031C113N
57	34	5310-00-737-5429	02978	520275
57	35	4720-01-127-6546	72582	5142470
57	36	2920-01-016-0428	72582	5142056
57	37	4730-01-187-6671	72582	8925032
57	38	4710-01-287-4607	72582	23502455

CROSS REFERENCE INDEXES

FIG.	ITEM	FIGURE AND ITEM NUMBER INDEX STOCK NUMBER	CAGEC	PART NUMBER
57	39	4730-00-446-2584	72582	5189294
51	40		01276	1525-4
58			72582	51001020
58	1	6150-01-371-0247	72582	23506389
58	2		72582	23516121
58	3	5306-00-122-9721	72582	186624
58	4	5305-00-725-2317	96906	MS90728-64
58	5		80045	MS35338-46
58	6	5310-00-080-6004	96906	MS27183-14
58	7	5365-00-816-5830	72582	5159347
58	8	4720-00-904-4566	72582	5132612
58	9	4730-00-716-4928	79470	502X5
58	10	6685-01-167-4298	34345	12258932-6
58	11	4730-00-595-4417	72582	190367
58	12	4730-00-288-9953	72582	9432264
58	13	4730-01-005-3262	72582	444148
58	14	2910-01-251-1719	72582	8928896
58	15		72582	9402839
58	16	5305-00-782-9489	96906	MS90728-66
58	17	5340-01-251-3135	72582	8928897
58	18	5310-00-732-0558	96906	MS51967-8
58	18	5310-00-880-7744	96906	MS51967-5
58	19	4730-01-398-7635	72582	8923847
58	20	5306-01-169-5526	72582	8920631
58	21		72582	5101391
58	22	5330-00-689-8265	72582	5109496
58	23	5330-00-689-8265	72582	5109496
58	24	5340-01-130-6245	72582	5144934
58	25		72582	23516122
58	26	2920-01-350-4989	72582	25106758
58	27	5310-00-081-4219	96906	MS27183-12
58	28	5310-00-407-9566	96906	M535338-45
58	29	5310-00-809-4085	96906	MS27183-16
58	30	5310-00-209-0965	96906	MS35338-47
58	31	5305-00-071-1787	96906	MS90728-86
58	32	2920-01-350-4237	19207	12368977
58	33	5305-01-242-1783	72582	8927578
58	34	5340-01-104-8888	72582	5130913
58	35	2920-01-350-4989	72582	25106758
59	1	5330-00-689-8265	72582	5109496
59	2	5330-00-403-0024	72582	5109517
59	3	2910-00-169-2829	72582	5144367
59	4	2910-00-423-0941	72582	5232650
59	5	2815-00-462-3715	72582	5144325
59	6	4520-00-164-1323	72582	5611416
59	7	5310-00-737-5429	02978	520275
59	8	5306-00-226-4826	80204	81821BH031CO88N
60	1	4730-01-157-6224	72582	8924161
60	1	4730-01-204-4417	73342	8925030
60	2	2910-00-103-4550	72582	5142748
60	3	4730-00-640-1051	79470	W400X5

CROSS REFERENCE INDEXES

FIG.	ITEM	FIGURE AND ITEM NUMBER INDEX STOCK NUMBER	CAGEC	PART NUMBER
60	4	4730-00-446-2584	72582	5189294
60	5	2540-01-105-3037	72582	8921167
60	6	2590-01-016-0429	72582	5145223
60	7	2590-01-016-0430	72582	5145427
60	8	2920-00-770-1641	50148	305001
60	9	5340-01-016-0431	72582	5145428
60	10	5310-00-809-4061	96906	MS27183-15
60	11	5306-01-015-5413	72582	5148932
60	12	4820-00-152-6195	72582	5145461
60	13		56161	10504962
60	13		72582	5111278
61	1	2930-00-152-9855	72582	5135713
61	2		72582	5135466
61	3	2930-00-909-5950	72582	5109680
61	4	4730-01-125-9989	72582	23505048
61	5		72582	8921827
61	6	5305-00-990-8632	80204	B18218H038C375N
61	7	5310-00-637-9541	96906	MS35338-46
61	8	5310-00-080-6004	96906	MS27183-14
61	9	4730-00-289-3141	11083	1K6717
61	10	4720-01-056-0097	72582	5104839
61	11	4820-01-210-0274	24617	134519
61	12	4730-00-010-3885	72582	8924517
61	13	5330-00-246-6380	58312	3S9643-00
61	14	6620-00-736-8490	72582	5106240
61	14	6620-01-065-6259	72582	5102651
61	15	5330-00-055-1584	72582	5116242
61	16	5330-00-781-7117	72582	5117786
61	17	2930-01-249-6859	72582	23501592
61	18	5305-00-638-8920	80204	818218H038C225N
61	19	4730-01-210-4252	72582	8923916
61	19	4730-01-210-4252	72582	8923916
61	20	5305-00-821-3869	80204	B1821BH038C175N
61	21	4730-00-470-1791	72582	5109549
62	1	5306-00-226-4839	80204	B18218H031C350N
62	2	5310-00-407-9566	96906	MS35338-45
62	3	5310-00-081-4219	96906	MS27183-12
62	4	5306-01-039-9601	72582	215386
62	5	2930-01-251-0656	72582	8928771
62	6	4730-00-289-3141	11083	1K6717
62	7	4720-01-056-0097	72582	5104839
62	8	5340-00-125-3204	72582	5181415
62	9	5310-00-809-4061	96906	MS27183-15
62	10	5310-00-209-0965	96906	MS35338-47
62	11	5310-00-880-8189	96906	MS51967-11
62	12	4710-01-251-3074	72582	8928768
62	13	4730-00-908-6292	96906	MS35842-14
62	14		72582	8928857
62	15	2930-01-251-1100	72582	8928721
62	16	5310-00-080-6004	96906	MS27183-14
62	17	5310-00-637-9541	96906	M535338-46

CROSS REFERENCE INDEXES

FIG.	ITEM	FIGURE AND ITEM NUMBER INDEX STOCK NUMBER	CAGEC	PART NUMBER
62	18	5305-00-638-8920	80204	81821BH038C225N
62	19	4730-01-125-9989	72582	23505048
62	20		72582	8921827
62	21	2930-00-909-5950	72582	5109680
62	22	4730-01-210-4252	72582	8923916
62	23	5305-00-821-3869	80204	81821BH038C175N
62	24	4730-00-470-1791	72582	5109549
62	25	5330-00-055-1584	72582	5116242
62	26	5310-00-732-0558	96906	MS51967-8
62	27	2990-01-251-1103	72582	8928767
62	28	5305-00-071-1786	80204	B1821BHO44CIOON
62	29	5330-01-254-1389	72582	8928720
62	30	6620-01-065-6259	72582	5102651
62	31	5330-00-246-6380	58312	3S9643-00
62	32	4730-01-398-7635	72582	8923847
63	1	3030-00-537-1531	96906	MS51065RP37-2
63	1	3030-01-301-8013	72582	5133177
63	2	5305-00-152-6326	80204	81821BH038C275D
63	3	5310-00-080-6004	96906	MS27183-14
63	4	3020-00-034-1874	72582	5139237
63	5	3120-00-422-3968	72582	907394
63	6	5306-00-226-4826	80204	B18218H031C088N
63	7	5305-00-983-5347	96906	MS16997-79
63	8	5310-00-407-9566	96906	M5S35338-45
63	9	5310-00-081-4219	96906	MS27183-12
63	10	4730-01-188-3492	72582	8923313
63	11	5330-00-235-4885	72582	5133107
63	12	2930-00-127-2518	72582	5104392
63	12	2930-01-248-9579	72582	8928803
63	13	3020-00-230-0066	72582	5144503
63	14	4730-00-371-5337	72582	8924380
63	15	2930-00-127-2517	72582	5104391
63	15	4320-01-251-0651	72582	8928769
63	16	3110-00-792-8990	43334	885804X1C
63	17	5330-00-866-9403	72582	8924297
63	18	4320-00-240-2038	72582	5113800
63	19	5330-00-792-8988	72582	5119282
63	20	5340-00-880-0446	72582	5119283
63	21	5306-01-188-0689	72582	5104293
64	1	5330-00-980-1546	72582	5130995
64	2	2920-01-188-7438	19207	12313371
64	2	2920-01-188-7438	35510	MOO1-7264MD
64	2	2920-01-188-7438	35510	M001-7264MD
64	3	5305-00-990-6444	96906	M535207-261
64	4	5306-00-064-5356	24617	9418228
64	5	5310-00-820-6653	96906	M535338-50
65	1		19207	11650211
65	2		19207	11650211-11
65	3	5310-00-768-0318	13305	235C7
65	4	5310-00-809-5998	96906	MS27183-18
65	5	5330-01-241-2797	19207	11650220

CROSS REFERENCE INDEXES

FIG.	ITEM	FIGURE AND ITEM NUMBER INDEX STOCK NUMBER	CAGEC	PART NUMBER
65	6	5310-00-584-5272	96906	MS35338-48
65	7	5340-01-240-8299	19207	11650221
65	8	5340-01-243-3724	19207	11650215
65	9	5305-00-071-2070	80204	B1821BH050C175N
65	10	5305-00-719-5143	96906	MS90727-107
65	11	2590-01-241-9137	19207	11650213
65	12	5340-01-241-9136	19207	11650214
65	13		19207	11650210
65	14		19207	11650219
65	15	5305-00-071-2083	80204	B1821BH050C500N
65	16	4730-00-221-2140	72452	1459-260
65	17	5310-00-823-8803	96906	MS27183-21
65	18	5310-00-820-6653	15434	S627
65	19	5310-00-763-8920	96906	MS51967-20
65	20	5305-00-724-7222	80204	81821BH063C200N
65	21	2520-01-238-8825	19207	11650217
65	22	2520-01-238-8823	19207	11650218
65	23	5330-00-599-6624	72582	5166864
65	24	5310-00-209-0965	96906	M535338-47
65	25	5305-00-069-5581	96906	MS90725-97
65	26	8105-00-477-3716	19207	10890481
65	27	5305-00-068-0510	80204	B1821BH038CI00N
65	27	5305-00-942-2196	96906	MS18154-60
65	28	5310-00-637-9541	96906	M535338-46
65	29	5305-00-724-7223	80204	B1821BH063C225N
65	30	5310-00-732-0558	96906	MS51967-8
65	31	5305-00-781-3929	80204	B1821BHO38C425N
65	32	2815-01-232-9448	19207	11650212
65	33	6685-00-618-1822	19207	10906697
65	34	7690-01-240-4617	19207	11650224
65	35	5305-00-253-5627	96906	MS21318-48
65	36	9905-00-901-2942	19207	7973326
65	37	8145-01-005-2994	10001	2642880
66	1		19207	11678209
66	2	5330-01-036-8535	10001	2856628-6
66	3	6685-00-618-1822	19207	10906697
66	4	8145-01-005-2994	10001	2642880
66	5	9905-00-901-2942	19207	7973326
66	6	5305-00-253-5625	96906	MS21318-46
66	7	5305-00-071-2069	80204	B1821BH50C150N
66	8	2510-01-122-8472	19207	11678206
66	9	5340-01-026-1261	19207	11678246
66	10	5305-00-071-2067	80204	B1821BH050C125N
66	11	5310-00-866-4417	19200	10910174-5
66	12	5305-00-719-5143	96906	MS90727-107
66	13	5310-00-194-1483	96906	MS35333-44
66	14	5340-00-597-6594	19207	8352283
66	15	2815-01-016-3734	19207	11678208
66	16	5305-00-724-7222	80204	81821BH063C200N
66	17	8145-01-021-5026	19207	11678207
66	18	5310-00-269-4040	96906	M5S51922-49

CROSS REFERENCE INDEXES

FIG.	ITEM	FIGURE AND ITEM NUMBER INDEX STOCK NUMBER	CAGEC	PART NUMBER
66	19	5310-00-866-4418	19200	10910174-7
66	20	5330-01-052-7673	19207	11678205
66	21		19207	11678211
66	22	5310-00-225-6993	96906	MS51922-33
66	23		19207	11678204
66	24	5305-00-071-2082	80204	B1821BH050C475N
66	25	7690-01-026-0458	19207	11678261
66	26	8105-00-477-3716	19207	10890481
66	27	5310-00-823-8803	96906	M527183-21
66	28	5365-01-020-6348	19207	11678239
66	29	5310-00-080-6004	96906	MS27183-14
66	30	5310-00-087-4652	96906	MS51922-17
66	31	5305-00-543-4372	80204	818218H038C075N
66	32	5305-00-543-2419	80204	B1821BHO38C113N
66	33	5305-00-857-6886	80204	B18218H038C450N
66	34	5305-00-724-7264	80204	B1821BHO63C450N
67	1		19207	10955139
67	2	5305-00-253-5625	96906	MS21318-46
67	3	9905-00-901-2942	19207	7973326
67	4	5310-00-768-0318	21439	01857-007
67	5	5310-00-809-5998	96906	MS27183-18
67	6	5330-00-945-3351	19207	10955138
67	7	7690-00-947-5894	19207	10955140
67	8	5305-00-071-2070	80204	B1821BHO50C175N
67	9		19207	10955137
67	10	5340-00-945-3350	19207	8376441
67	11		19207	10955126-1
67	12	5310-00-959-1488	96906	MS51922-21
67	13	5310-00-080-6004	96906	MS27183-14
67	14		19207	10955126-2
67	15		96906	M533540
67	16	5305-00-951-2626	96906	M551096-410
67	17	5310-00-809-5998	96906	MS527183-18
67	18		19207	10955128
67	19	5305-00-269-3238	80204	818218H038F125N
67	20	6685-00-618-1822	00334	SK2155
67	21	4820-00-242-4064	19207	8376442
67	22	2640-00-810-5861	96906	MS51377-1
67	23	2640-00-060-3550	81348	ZZ-V-25/TYPE IV/ CLASSI/TR-VC-2
67	24	4820-00-620-8123	19207	8376456
67	25	5305-00-071-2081	80204	B1821BH050C450N
67	26		19207	10955133
67	27	5310-00-768-0318	21439	01857-007
67	28	8105-00-477-3716	19207	10890481
67	29	5305-00-947-4353	80204	B1821BH075C275N
67	30	5310-00-809-8533	96906	MS27183-23
67	31	5310-00-067-6356	96906	MS51922-57
67	32	5305-00-152-6326	80204	818218H038C2750
67	33	5305-00-951-2620	96906	M551095-389
68	1	5120-01-197-6720	55719	YA342A

CROSS REFERENCE INDEXES

FIG.	ITEM	FIGURE AND ITEM NUMBER INDEX STOCK NUMBER	CAGEC	PART NUMBER
68	2	5120-01-112-5031	55719	GA311-C
68	3	6635-01-093-3710	33287	J-23600-B
69	1	3940-00-646-6893	19207	10942647
69	2	5120-00-901-6182	19207	10955019
69	3	6685-00-857-4895	33287	J21478-1
69	4	4720-00-271-9839	94756	564-0077-011
69	5	8950-00-823-7664	81349	MILF39093TYPE1
69	6	6810-00-281-7453	81348	O-C-265
69	7	4910-00-019-5241	19207	10934456
69	8	4910-00-870-6283	19207	10899180
69	9	4910-00-456-7620	33287	J22062-01
69	10	4910-00-591-6634	33287	J9665
69	11	4910-00-722-3877	19207	10881880
69	12	4910-00-918-0583	33287	J7455-4
69	13	5120-00-733-8888	19207	10881882
69	14	5220-00-176-0638	33287	J9708-01
69	15	5120-00-219-8400	19207	10881891
69	16	5210-01-245-9564	33287	J1698-02
70	1	5120-00-740-3347	19207	10949344
70	2	5210-01-242-4091	33287	J9595
70	3	5210-00-387-9581	33287	J1853
70	4	6685-00-525-8109	19207	10934455
70	5	5120-01-147-7923	19207	10881875
70	6	5210-00-538-8465	33287	J23190
70	7	5120-00-494-1843	33287	J3092-01
70	8	5180-00-219-8407	33287	J1508-D
70	9	4910-01-127-7959	33287	J26554-A
70	10	5120-00-808-5230	33287	J5895
70	11	5210-01-048-7085	33287	J23185
70	12	5180-01-025-8062	33287	J23068
70	13	5120-00-937-6139	33287	J22488
70	14	5120-00-363-7572	33287	J-1930
70	15	3940-00-977-7398	19207	10930560
70	16	5120-00-977-5578	33287	J7079-2
70	17	5120-00-116-3652	33287	J22091
70	18	5120-00-127-7831	33287	J5901-3
70	19	5120-01-048-3117	33287	J24730
70	20	5210-01-091-8354	33287	J24889
70	21	5210-01-373-9397	33287	J28479
71	1	5340-01-006-4589	19207	11678105
71	2	4910-00-795-0189	19207	7950189
71	3	4910-00-795-0198	19207	7950198
71	4	4930-00-545-8639	19207	8708359
71	5	5210-00-494-1738	33287	J4757
71	6	5120-00-740-3345	33287	J4871
71	7	5180-00-338-6721	19207	8708724
71	8	5180-00-591-6631	33287	J-23479-453
71	9		33287	J24519
71	10	5180-01-167-8073	25341	J-7593-03
71	11	4910-00-591-6632	33287	J-7775-A
71	12	4910-00-603-8925	33287	J7790

CROSS REFERENCE INDEXES

FIG.	ITEM	FIGURE AND ITEM NUMBER INDEX STOCK NUMBER	CAGEC	PART NUMBER
11	13	5120-00-711-1920	19207	10881892
71	14	5110-00-785-1016	19207	10881897
71	15	5110-01-048-2199	33287	J22525-3
72	1	5120-00-785-1017	19207	10881902
72	2	5110-00-019-5240	19207	10881903
72	3	5110-00-294-4606	19207	10881907
72	4	4940-00-711-1919	19207	10881896
72	5	4940-00-711-1918	33287	J-5286-4C
72	6	4940-00-711-1918	33287	J-5286-4C
72	7	5120-00-808-5209	33287	J21278-01
72	8	5180-00-999-4053	33287	J24420-B
72	9	4910-00-736-1371	33287	J7557
72	10	4910-00-779-6392	33287	J7773
72	11	5120-00-169-5806	33287	J9479
72	12	5120-00-808-5082	33287	J-3154-1A
72	13	5120-00-872-6015	33287	J7540
73	1	5210-00-937-7284	33287	J9737-C
73	2	5120-00-918-0587	33287	J9769
73	3	5120-00-936-4377	33287	J9783
73	4	5120-00-219-8397	33287	J1902-B
73	5	5120-00-999-8618	33287	J21793-B
73	6	5210-00-023-4798	33287	J22273-01
73	7	5120-00-937-6140	33287	J22490
73	8	6685-01-061-4253	33287	J-23987-B
73	9	5120-01-242-4092	33287	J35572
73	10	5120-00-733-8874	19207	10881874
73	11	5315-01-242-4093	33287	J35619
73	12	5210-01-070-4543	33287	J5347-8
73	13	5210-00-116-1631	33287	J5438-01
74	1	5130-00-629-9782	33287	J5902-01
74	2	5130-01-216-7809	33287	J5902-13
74	3	5130-00-937-7280	33287	J5902-14
74	4	5130-01-216-7294	33287	J5902-15
74	5	5130-01-216-7295	33287	J5902-18
74	6	5120-00-901-8651	33287	J6883-01
74	7	5120-00-494-1846	33287	J-8128
74	8	4910-00-779-7225	33287	J8385-01
74	9	4940-01-138-8259	33287	J22738-02
74	10	5120-01-026-0306	33287	J24094
74	11	4910-01-158-3981	33287	J6202-01
74	12	4910-00-591-6640	33287	J7454
74	13	5120-00-254-5049	33287	J8062
74	14	5120-00-937-6143	33287	J9790
74	15	5120-00-808-5083	33287	J22524
74	16	5120-01-169-5300	33287	J23126
75	1	4910-00-169-5805	33287	J8968-01
75	2	5110-00-937-7628	33287	J21089
75	3	3460-00-937-5521	33287	J22090-A
75	4	5130-00-937-7281	33287	J7944
75	5	5220-01-167-4281	33287	J25521
75	6	5120-01-170-4924	33287	J29197

CROSS REFERENCE INDEXES

FIG.	ITEM	FIGURE AND ITEM NUMBER INDEX STOCK NUMBER	CAGEC	PART NUMBER
75	7	5210-00-937-7285	33287	J9462-02
75	8	5220-01-061-4248	33287	J22396-1
75	9	5210-00-990-3327	33287	J29584
75	10	4910-00-255-8641	19204	7551255
75	11		92372	65-9288
75	12	4910-00-764-5626	05083	65-1047
76	1	5180-01-038-0251	33287	J23435-C
76	2	4910-01-163-7893	33287	J21460-01
76	3	5180-00-591-6631	33287	J23479-534
76	4	4910-01-163-7894	33287	J21462-01
76	5		33287	J24838
76	6	5120-00-909-5706	33287	J4298-1
76	7	5120-01-132-5463	33287	JB170
76	8	5110-00-084-0951	33287	J9418
76	9	5110-00-937-7629	33287	J9418-5
76	10	5110-00-937-7630	33287	J9418-1
76	11	5120-00-355-6167	33287	J1291-02
76	12	5120-01-132-5464	33287	J8150
76	13	7920-00-238-1906	33287	J8152
76	14	5120-00-219-8409	33287	J4983-01
76	15	5120-00-907-8989	33287	J21223-02
76	16	4910-00-907-0713	33287	J21224
76	17	5180-01-172-4584	33287	J23679-A
76	18	4910-00-591-6633	33287	J5209
76	19	4910-01-170-4914	33287	J29086
76	20	5120-00-960-2799	33287	J9496
76	21	4910-00-779-6078	33287	J21068
76	22	5120-00-808-5078	33287	J-21967-01
76	23	5365-00-779-7308	33287	J8984
76	24	4910-00-779-7315	33287	J8985
77	1	4910-00-254-5018	33287	J-7792-01
77	2	4910-00-705-9278	19207	10881910
77	3	4910-00-779-7103	00256	9320
77	4	5210-00-402-9619	33287	J7872
77	5	5120-01-297-2374	33287	J34650
77	6	5120-00-937-7266	33287	J6471-02

DENNIS J. REIMER
General, United States Army
Chief of Staff

Official:

JOEL B. HUDSON
Acting Administrative Assistant to the
Secretary of the Army
00729

DISTRIBUTION:

To be distributed in accordance with DA Form 12-37-E, block 1407, requirements for TM 9-2815-205-34P.

* U.S. GOVERNMENT PRINTING OFFICE: 1995 646-018/20093

RECOMMENDED CHANGES TO EQUIPMENT TECHNICAL PUBLICATIONS



THEN... JOT DOWN THE DOPE ABOUT IT ON THIS FORM. CAREFULLY TEAR IT OUT, FOLD IT AND DROP IT IN THE MAIL!

SOMETHING WRONG WITH THIS PUBLICATION?

FROM: (PRINT YOUR UNIT'S COMPLETE ADDRESS)

DATE SENT

PUBLICATION NUMBER

PUBLICATION DATE

PUBLICATION TITLE

BE EXACT... PIN-POINT WHERE IT IS

PAGE NO.

PARA-GRAPH

FIGURE NO.

TABLE NO.

IN THIS SPACE TELL WHAT IS WRONG AND WHAT SHOULD BE DONE ABOUT IT:

TEAR ALONG PERFORATED LINE

PRINTED NAME, GRADE OR TITLE, AND TELEPHONE NUMBER

SIGN HERE:

DA FORM 2028-2 JUL 79

PREVIOUS EDITIONS ARE OBSOLETE.

P.S.—IF YOUR OUTFIT WANTS TO KNOW ABOUT YOUR RECOMMENDATION MAKE A CARBON COPY OF THIS AND GIVE IT TO YOUR HEADQUARTERS.

THE METRIC SYSTEM AND EQUIVALENTS

WEIGHT MEASURE

1 Centimeter = 10 Millimeters = 0.01 Meters = 0.3937 Inches
 1 Meter = 100 Centimeters = 1000 Millimeters = 39.37 Inches
 1 Kilometer = 1000 Meters = 0.621 Miles

WEIGHTS

1 Gram = 0.001 Kilograms = 1000 Milligrams = 0.035 Ounces
 1 Kilogram = 1000 Grams = 2.2 lb.
 1 Metric Ton = 1000 Kilograms = 1 Megagram = 1.1 Short Tons

LIQUID MEASURE

1 Milliliter = 0.001 Liters = 0.0338 Fluid Ounces
 1 Liter = 1000 Milliliters = 33.82 Fluid Ounces

SQUARE MEASURE

1 Sq. Centimeter = 100 Sq. Millimeters = 0.155 Sq. Inches
 1 Sq. Meter = 10,000 Sq. Centimeters = 10.76 Sq. Feet
 1 Sq. Kilometer = 1,000,000 Sq. Meters = 0.386 Sq. Miles

CUBIC MEASURE

1 Cu. Centimeter = 1000 Cu. Millimeters = 0.06 Cu. Inches
 1 Cu. Meter = 1,000,000 Cu. Centimeters = 35.31 Cu. Feet

TEMPERATURE

$5/9(^{\circ}\text{F} - 32) = ^{\circ}\text{C}$
 212° Fahrenheit is equivalent to 100° Celsius
 90° Fahrenheit is equivalent to 32.2° Celsius
 32° Fahrenheit is equivalent to 0° Celsius
 $9/5^{\circ}\text{C} + 32 = ^{\circ}\text{F}$

APPROXIMATE CONVERSION FACTORS

TO CHANGE	TO	MULTIPLY BY
Inches	Centimeters	2.540
Feet	Meters	0.305
Yards	Meters	0.914
Miles	Kilometers	1.609
Square Inches	Square Centimeters	6.451
Square Feet	Square Meters	0.093
Square Yards	Square Meters	0.836
Square Miles	Square Kilometers	2.590
Acres	Square Hectometers	0.405
Cubic Feet	Cubic Meters	0.028
Cubic Yards	Cubic Meters	0.765
Fluid Ounces	Milliliters	29.573
its	Liters	0.473
arts	Liters	0.946
allons	Liters	3.785
Ounces	Grams	28.349
Pounds	Kilograms	0.454
Short Tons	Metric Tons	0.907
Pound-Feet	Newton-Meters	1.356
Pounds per Square Inch	Kilopascals	6.895
Miles per Gallon	Kilometers per Liter	0.425
Miles per Hour	Kilometers per Hour	1.609

TO CHANGE	TO	MULTIPLY BY
Centimeters	Inches	0.394
Meters	Feet	3.280
Meters	Yards	1.094
Kilometers	Miles	0.621
Square Centimeters	Square Inches	0.155
Square Meters	Square Feet	10.764
Square Meters	Square Yards	1.196
Square Kilometers	Square Miles	0.386
Square Hectometers	Acres	2.471
Cubic Meters	Cubic Feet	35.315
Cubic Meters	Cubic Yards	1.308
Milliliters	Fluid Ounces	0.034
Liters	Pints	2.113
Liters	Quarts	1.057
ers	Gallons	0.264
ms	Ounces	0.035
ograms	Pounds	2.205
Metric Tons	Short Tons	1.102
Newton-Meters	Pounds-Feet	0.738
Kilopascals	Pounds per Square Inch	0.145
ometers per Liter	Miles per Gallon	2.354
ometers per Hour	Miles per Hour	0.621

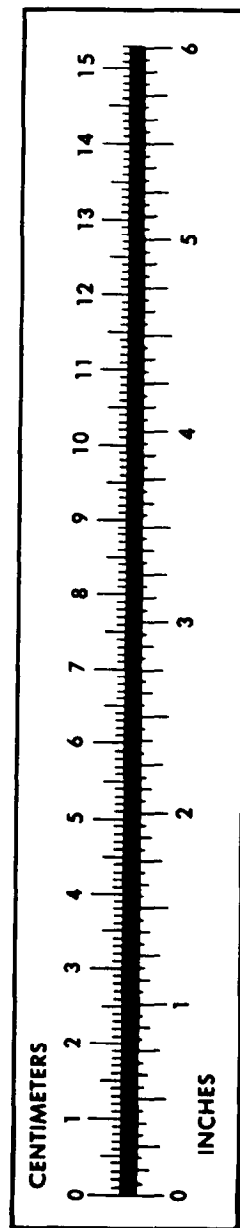

PIN: 018422-000